

# Boos<sup>®</sup> BlockS

## PRICE LIST GOURMET *and* COUNTERTOP SURFACES EFFECTIVE APRIL 1, 2023



# 2023

# TABLE OF CONTENTS

## INTRODUCTION

HISTORY, PRIDE & CRAFTSMANSHIP, OUR COMMITMENT .....	3
--	---

## CARE & MAINTENANCE

HOW TO CARE FOR YOUR BOOS BLOCK® .....	4
BOOS BLOCK® MYSTERY OIL / BOARD CREAM / APPLICATORS / STAINLESS STEEL CLEANER .....	4-5

## BOOS BLOCK® CUTTING BOARDS

CUTTING BOARD BUYERS GUIDE INFORMATION .....	6
PRO CHEF COLLECTION / BEST SELLERS .....	7-9
CHOP-N-SERVE COLLECTION .....	10-13
COUNTERTOP BOARD COLLECTION .....	13
CHOPPING BLOCK COLLECTION .....	14-15
CARVING COLLECTION .....	16
BOOS 1887 COLLECTION / CUTTING BOARD DISPLAY RACKS .....	17

## GOURMET FURNISHINGS

GOURMET FURNISHINGS BUYERS GUIDE INFORMATION .....	18
WORLD FAMOUS BUTCHER BLOCKS .....	19
AMERICAN HERITAGE COLLECTION .....	20-25
ROUGE ET NOIR COLLECTION .....	26-27
CUCINA AMERICANA COLLECTION .....	28-31

## KITCHEN COUNTERTOPS

KITCHEN COUNTERTOPS BUYERS GUIDE INFORMATION .....	32-33
NORTHERN HARD ROCK MAPLE COUNTERTOPS .....	34-37
AMERICAN BLACK WALNUT COUNTERTOPS .....	38-41
AMERICAN CHERRY COUNTERTOPS .....	42-45
APPALACHIAN RED OAK COUNTERTOPS .....	46-47
STAINLESS STEEL COUNTERTOPS .....	48

## RESTAURANT DINING TOPS

RESTAURANT DINING TOP BUYERS GUIDE INFORMATION .....	49
FULL LENGTH RAIL DINING TOPS .....	50
BLENDED RAIL DINING TOPS .....	51
STAINABLE FULL LENGTH RAIL DINING TOPS .....	52
DINING TOP TABLE BASES .....	53

## COMMERCIAL / INDUSTRIAL TOPS

WORK TABLE/BAKERS TABLE TOPS .....	54-55
BUTCHER BLOCK INDUSTRIAL TOPS / ADD-ON RISER FOR TOPS .....	52
WOOD STEAM TABLE BOARDS .....	57
LOCKER BENCH SEATS .....	57
HARDWOOD CONVENIENCE BENCHES .....	57
GREEN EPOXY WIRE SHELVING & ACCESSORIES .....	58

## GENERAL INFORMATION

GENERAL ORDERING INFORMATION .....	59
------------------------------------	----

## HISTORY

John Boos & Co., based in Effingham, IL, is one of the oldest manufacturers of premium quality butcher blocks in the U.S.A. John Boos & Co. has been in business continuously since 1887. It was in his Effingham, IL blacksmith shop that founder Conrad Boos first invented what would become the original Boos Block®. Having harvested sycamore from local wooded areas and processing it in his sawmill, Conrad brought it to his blacksmith shop for finishing. That first block of sycamore was placed on three legs to absorb the shock of the blacksmith's hammer against the anvil. It was the local butcher, who having seen and admired Conrad's block, became impassioned about owning a block for his meat market. Unknowingly, Conrad's son, John, who made and sold that first block to the butcher, took John Boos & Co. into the infancy of serving customers since 1887.

Beginning in the mid 1960's, John Boos & Co. made its first stainless steel table and quickly expanded its stainless steel fabricated table business to accommodate changing market requirements. The company's stainless steel business continues to grow and now includes an entire range of stainless steel products including custom fabrication. The company combines the art of stainless steel fabrication and woodworking to create a blend of quality kitchen carts, furniture, worktables and much more. John Boos & Co. continues to be the only company in the U.S.A. having both stainless steel and wood manufacturing facilities on location, and is well recognized as a leading manufacturer of quality products.

In 2017, John Boos & Co. marked the completion of the company's multi year relocation of its corporate and manufacturing facilities from the central Effingham area to the present South Banker Street location. With the completion of the 116,000 square foot, state of the art, wood manufacturing facility, John Boos & Co. will be positioned to continue to provide the best products and service in the markets it serves while allowing for additional new product development, which will continue to stimulate growth.



JOHN BOOS & CO. WOOD MANUFACTURING FACILITY  
EFFINGHAM, IL

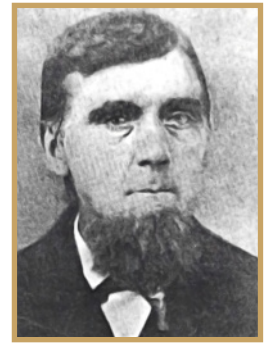

CONRAD BOOS

## OUR COMMITMENT TO ENVIRONMENTAL SAFETY

John Boos & Co. is firmly committed to the responsible management of environmental matters. As part of our standard business practice, John Boos & Co. maintains a high standard in meeting today's manufacturing needs without compromising the environment for future generations.

For over 50 years, John Boos & Co. has been a member of NHLA and maintains a current NHLA Sustainability Certificate (National Hardwood Lumber Association). As an NHLA Member, the company is committed to sustainable forestry practices. We embrace the certificate's statements of sustainability in the harvest and manufacture of all hardwood products. This includes the purchase of lumber from NHLA affiliated lumber mills that share the same values for sustainable forestry practices.



We take pride in sourcing our hardwood lumber from NHLA affiliated lumber mills in the United States.

Illinois, Indiana, Michigan, Tennessee, Ohio, Pennsylvania, and New York

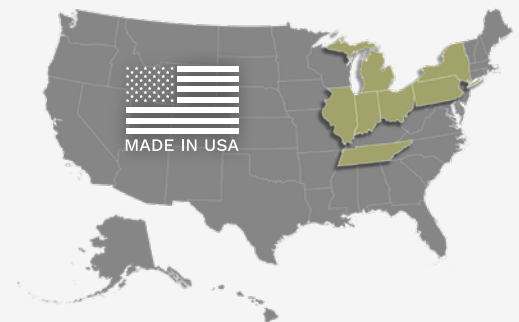

## PRIDE & CRAFTSMANSHIP

There is no doubt that John Boos craftsmen love and know wood and stainless steel. We are experts in crafting top quality products of beauty, durability and function. Our pride in craftsmanship represents John Boos & Co.'s commitment to detail and is proudly displayed as the final touch to many of our heirloom quality products. Pride and Craftsmanship are the key ingredients in everything we do.



# CARE & MAINTENANCE

PL0423-GOR

## HOW TO CARE FOR YOUR BOOS BLOCK®

Proper care and maintenance will keep your wood surfaces beautiful for a lifetime. The application of Boos Block® Mystery Oil is recommended at least once a month. The more often it is cleaned, the more often it should be oiled. A dry appearance is a sure sign it is time to oil your wood surface. Thoroughly coat the surface and allow the oil to penetrate overnight. Wipe off any excess oil in the morning.

As wood products will naturally acclimate to their environment, regular application of Boos Block® Mystery Oil will help protect your wood surfaces from changes in humidity due to weather. You should pay careful attention during the changing of the seasons as humidity levels can change rapidly.

For additional protection, Boos Block® Board Cream should be applied as a secondary moisture barrier in between oil applications. Simply apply an even coat and wipe off the excess for maximum protection.



WITH MYSTERY OIL APPLIED



WITHOUT MYSTERY OIL APPLIED



MYSCRMAPPGP (GIFT PACK)

## CARE & MAINTENANCE KIT GIFT PACK W/POP PACKAGING

MODEL	DESCRIPTION	LIST
MYSCRMAPPGP	Mystery Oil, 16OZ (1)/Board Cream 5OZ / Applicator - Gift Pack	\$61.95



## CARE & MAINTENANCE PACKS

MODEL	DESCRIPTION	LIST
MY51APP *	Mystery Oil, 16OZ (1) / Applicator	\$39.95
MY52APP *	Mystery Oil, 16OZ (2) / Applicator	\$49.95
MYSCRMAPP *	Mystery Oil, 16OZ (1)/Board Cream 5OZ / Applicator	\$49.95

**\*NOTE: Does Not Contain POP Packaging**

## BOOS BLOCK® MYSTERY OIL

Protects your Boos Cutting Boards & Butcher Blocks with the same high quality oil that is used at the factory. Recommended application every 3-4 weeks.

MODEL	DESC.	LIST
<b>MYS2 *</b>	Mystery Oil, 20Z	\$5.95
<b>MYSB *</b>	Mystery Oil, 16OZ	\$14.95
<b>MYS-3</b>	Mystery Oil, 16OZ (3 Pack)	\$40.95
<b>MYS128</b>	Mystery Oil, 128OZ (1 Gallon)	\$99.95

**\*MYS2 (Must Be Ordered In Quantities Of 10), MYSB (Must Be Ordered In Quantities of 12)**



MYSB

## BOOS BLOCK® BOARD CREAM

This all natural formula penetrates deeply into the grains of the wood, leaves a silky wax barrier and locks moisture in. Used every 3-4 weeks, Boos Block Board Cream will replenish the moisture lost from repeated washings, keeping your butcher blocks, cutting boards and utensils from drying, bleaching and cracking. Boos Block Board Cream is a special combination of natural unbleached beeswax and food grade mineral oil. Recommend use with Boos Mystery Oil.

MODEL	DESC.	LIST
<b>BWC *</b>	Boos Board Cream, 50Z	\$13.95
<b>BWC-3</b>	Boos Board Cream, 50Z (3 Pack)	\$38.95

**\*BWC (Must Be Ordered In Quantities Of 12)**



BWC

## BOOS BLOCK® OIL/CREAM APPLICATOR

Fast, professional and easy way to apply Boos Block Mystery Oil or Board Cream to your cutting boards, butcher blocks, wooden bowls and utensils. Solid, sturdy hardwood construction for perfect grip and control. The special silver ion treated sponge applies smoothly, evenly and consistently onto wood surfaces. Includes a cap for easy storage and protection.

MODEL	DESC.	LIST
<b>APPLICRND1</b>	Round Applicator (1)	\$24.95
<b>APPLICRND2</b>	Round Applicators (2 Pack)	\$39.95
<b>APPLICRND-W *</b>	Round Applicator (1), Walnut	\$30.95

**\*APPLICRND-W (Must Be Ordered In Quantities Of 12)**



APPLICRND1



APPLICRND-W

## EZ-DO - SEALANT/PROTECTOR

A perfect match for Varnique finish. Seals and protects wood surfaces in one easy step. Makes repairs & fabrication a foolproof operation. Easy application - fast drying. Water & alcohol resistant. Non-Toxic - Lead Free. No runs, no lap marks.

MODEL	DESC.	LIST
<b>EZ-8C</b>	EZ-DO Finish, 1/2 Pint, 12/Case	\$207.95
<b>EZ-16C</b>	EZ-DO Finish, Pint, 6/Case	\$170.95
<b>EZ-32C</b>	EZ-DO Finish, Quart, 4/Case	\$193.95



EZ-32C

## BOOS STAINLESS STEEL CLEANER

All natural, streak-free formula that produces a beautiful shine on appliances and all stainless steel surfaces. Cleans food residue, fingerprints and kitchen grease. Safe for use in food handling environments. Breezy Citrus Orchard scent, fine mist.

MODEL	DESC.	LIST
<b>BSC *</b>	Boos Block Steel Cleaner (1)	\$9.95
<b>BSC-3</b>	Boos Stainless Steel Cleaner (3 Pack)	\$28.95

**\*BSC (Must be Ordered In Quantities of 12)**



BSC-3

# CUTTING BOARDS - BUYERS GUIDE INFORMATION

PL0423-GOR

## STANDARD SPECIES



### NORTHERN HARD ROCK MAPLE

Northern Hard Rock Maple is the strongest and most dense of all species of maple. Used primarily for furniture and flooring, Northern Hard Rock Maple makes a great, affordable cutting board.



### AMERICAN BLACK WALNUT

Prized for its dark tones and tough structure, American Black Walnut is a sought after species for cutting boards. The white sapwood intertwined with the chocolate/light brown heartwood gives this species a beautiful contrast.



### AMERICAN CHERRY

The highly sought after American Cherry has unique grain patterns and a reddish brown color. Used in high end furniture and cabinetry worldwide, American Cherry makes for a beautiful cutting surface.

## EDGE GRAIN

Made with 1-3/4" wide strips of wood that can be full length strips or finger jointed random length pieces glued together with the edge grain face up.



## END GRAIN

Made up of many little squares of wood, cut and stood on "end". Glued together with steel fasteners randomly placed inside the top for stability.

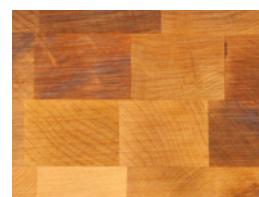

## OIL FINISH

Oil Finish is food safe and designed for the working chef's kitchen. Whether used on a countertop or cutting board, the oil finish is intended to be used for a cutting surface. The oil finish has a natural matte appearance that helps to protect the wood from moisture and humidity exchange. With proper care and maintenance, your natural wood surfaces will be beautiful and functional for years to come.



## VARNIQUE FINISH

This beautiful semi-gloss polyurethane finish is virtually maintenance free. It is impervious to most household chemicals and is easily cleaned with mild soap and water. The fine furniture look makes it the choice for kitchen island bars and eating counters. It is not meant to be used as a cutting surface, but if minor cuts in the finish should appear, they will need to be resealed to prevent moisture from absorbing into the wood. Reseal any damaged areas with EZ-DO Poly Gel. Note: All Cutting Boards have an oil finish.



LOGO OVER 6 SQUARE INCHES (SHOWN), CALL FACTORY FOR QUOTE

## LASER ENGRAVING YOUR CUTTING BOARDS

Contact The Factory For Details On Laser Engraved Cutting Boards. Requires A Minimum Order Of 24 Boards Per Model. Logo Not To Exceed 6 Square Inches.

**Add \$19.95 To List Price Per Board For Engraving.** Logos Over 6 Square Inches Call Factory For Quote. Specify If You Do Not Want Boos Block® Brand On Side Of Models Where Brand Is Standard. Note: Laser Engraving Does Not Change NSF Status On Listed Boards

Logos or other artwork to be provided by you in .eps, .pdf, or .jpg format with a minimum resolution of 200dpi. Artwork files to be submitted via email to sales@johnboos.com.

### PLACEMENT GUIDE



LOGO OVER 6 SQUARE INCHES (SHOWN), CALL FACTORY FOR QUOTE

## R-BOARD SERIES

- Northern Hard Rock Maple, American Cherry, or American Black Walnut
- 1-1/2" Thick, Edge Grain Constructions, Oil Finish, Reversible
- \*\$3.00/Model Broken Carton Charge If Less Than A Case Pack Is Ordered**

### MAPLE

MODEL	SIZE	UNITS/ CASE	WT/ BOARD	LIST/ BOARD	NSF
R01	18"x12"x1-1/2"	6 *	10	\$94.95	✓
R02	24"x18"x1-1/2"	3 *	18	\$154.95	✓
R03	20"x15"x1-1/2"	6 *	12	\$124.95	✓

### WALNUT

MODEL	SIZE	UNITS/ CASE	WT/ BOARD	LIST/ BOARD	NSF
WAL-R01	18"x12"x1-1/2"	6 *	9	\$193.95	
WAL-R02	24"x18"x1-1/2"	3 *	17	\$326.95	
WAL-R03	20"x15"x1-1/2"	6 *	12	\$233.95	

### CHERRY

MODEL	SIZE	UNITS/ CASE	WT/ BOARD	LIST/ BOARD	NSF
CHY-R01	18"x12"x1-1/2"	6 *	7	\$117.95	
CHY-R02	24"x18"x1-1/2"	3 *	14	\$197.95	
CHY-R03	20"x15"x1-1/2"	6 *	10	\$158.95	



## RA-BOARD SERIES

- Northern Hard Rock Maple or American Cherry, 2-1/4" Thick
- Edge Grain Construction, Reversible, Oil Finish
- \*\$3.00/Model Broken Carton Charge If Less Than A Case Pack Is Ordered**

### MAPLE

MODEL	SIZE	UNITS/ CASE	WT/ BOARD	LIST/ BOARD	NSF
RA01	18"x12"x2-1/4"	3 *	13	\$133.95	✓
RA02	20"x15"x2-1/4"	3 *	20	\$170.95	✓
RA03	24"x18"x2-1/4"	2 *	30	\$200.95	✓
RA06	30"x23-1/4"x2-1/4"	1	42	\$326.95	✓

### CHERRY

MODEL	SIZE	UNITS/ CASE	WT/ BOARD	LIST/ BOARD	NSF
CHY-RA01	18"x12"x2-1/4"	3 *	15	\$154.95	
CHY-RA02	20"x15"x2-1/4"	3 *	20	\$236.95	
CHY-RA03	24"x18"x2-1/4"	2 *	30	\$308.95	



## PLATINUM COMMERCIAL SERIES

- Northern Hard Rock Maple, 1-3/4" Thick, NSF Approved
- Edge Grain Construction, Reverse Side Flat, Oil Finish
- Premium Foodservice Quality
- 1/4" Radius Edges
- Includes Finger Grips
- \*\$3.00/Model Broken Carton Charge If Less Than A Case Pack Is Ordered**

MODEL	SIZE	UNITS/ CASE	WT/ BOARD	LIST/ BOARD
R1812	18"x12"x1-3/4"	3 *	11	\$127.95
R2015	20"x15"x1-3/4"	3 *	15	\$156.95
R2418	24"x18"x1-3/4"	2 *	21	\$184.95



# PRO CHEF COLLECTION

PL0423-GOR



R18



WAL-R18



CHY-R18

## R-BOARD ROUND SERIES

- Northern Hard Rock Maple, American Cherry, or American Black Walnut
- 1-1/2" Thick, Edge Grain Construction, Oil Finish, Reversible
- **\*\$3.00/Model Broken Carton Charge If Less Than A Case Pack Is Ordered**

### MAPLE

MODEL	SIZE	UNITS/ CASE	WT/ BOARD	LIST/ BOARD	NSF
R18	18"DIAx1-1/2"	2 *	14	\$110.95	✓

### WALNUT

MODEL	SIZE	UNITS/ CASE	WT/ BOARD	LIST/ BOARD	NSF
WAL-R18	18"DIAx1-1/2"	2 *	10	\$233.95	

### CHERRY

MODEL	SIZE	UNITS/ CASE	WT/ BOARD	LIST/ BOARD	NSF
CHY-R18	18"DIAx1-1/2"	2 *	11	\$126.95	



AUJUS



WAL-AUJUS

## AU JUS SERIES

- Northern Hard Rock Maple or American Black Walnut, 1-1/2" Thick
- Reverse Side Flat
- Edge Grain Construction
- Includes Sloped Groove w/Hand Grips
- Oil Finish
- **\*\$3.00/Model Broken Carton Charge If Less Than A Case Pack Is Ordered**

### MAPLE

MODEL	SIZE	UNITS/ CASE	WT/ BOARD	LIST/ BOARD	NSF
AUJUS	24"x18"x1-1/2"	2 *	18	\$200.95	✓
AUJUS2015	20"x15"x1-1/2"	2 *	12	\$154.95	✓

### WALNUT

MODEL	SIZE	UNITS/ CASE	WT/ BOARD	LIST/ BOARD	NSF
WAL-AUJUS	24"x18"x1-1/2"	2 *	17	\$322.95	
WAL-AUJUS2015	20"x15"x1-1/2"	2 *	11	\$278.95	



MPL2015125-FH-GRV

## PRESTIGE SERIES

- Northern Hard Rock Maple, 1-1/4" Thick
- Reverse Side Flat, Edge Grain Construction
- Includes Juice Groove & Finger Hole
- Oil Finish
- **\*\$3.00/Model Broken Carton Charge If Less Than A Case Pack Is Ordered**

MODEL	SIZE	UNITS/ CASE	WT/ BOARD	LIST/ BOARD
MPL1610125-FH-GRV	16"x10"x1-1/4"	3 *	6	\$57.95
MPL1812125-FH-GRV	18"x12"x1-1/4"	3 *	8	\$71.95
MPL2015125-FH-GRV	20"x15"x1-1/4"	3 *	10	\$108.95
MPL2216125-FH-GRV	22"x16"x1-1/4"	3 *	13	\$112.95



## CB SERIES

- Northern Hard Rock Maple, 1-1/2" or 1-3/4" Thick
- Edge Grain Construction, Reverse Side Flat, Oil Finish
- Includes Juice Groove and Hand Grips
- 4 Different Shapes Available

### ROUNDED RECTANGLE

MODEL	SIZE	UNITS/ CASE	WT/ BOARD	LIST/ BOARD
CB1050-1M1811150	18"x10-1/2"x1-1/2"	1	8	\$69.95
CB1050-1M2014150	20"x14"x1-1/2"	1	12	\$86.95

### RECTANGLE

MODEL	SIZE	UNITS/ CASE	WT/ BOARD	LIST/ BOARD
CB1054-1M2015150	20"x15"x1-1/2"	6 *	12	\$129.95
CB1054-1M2418150	24"x18"x1-1/2"	3 *	18	\$162.95

\*\$3.00/Model Broken Carton Charge If Less Than A Case Pack Is Ordered

### SQUARE

MODEL	SIZE	UNITS/ CASE	WT/ BOARD	LIST/ BOARD
CB1052-1M1212175	12"x12"x1-3/4"	1	7	\$69.95
CB1052-1M1515175	15"x15"x1-3/4"	1	12	\$99.95

### ROUND

MODEL	SIZE	UNITS/ CASE	WT/ BOARD	LIST/ BOARD
CB1051-1M1212175	12" DIA x 1-3/4"	1	7	\$69.95
CB1051-1M1515175	15" DIA x 1-3/4"	1	11	\$99.95



CB1050-1M2014150



CB1052-1M1212175



CB1054-1M2418150



CB1051-1M1212175

## BBQ BOARD

- Northern Hard Rock Maple, 1-1/2" Thick
- Edge Grain Construction, Reverse Side Flat, Oil Finish
- Includes Juice Groove & Hand Grips

\*\$3.00/Model Broken Carton Charge If Less Than A Case Pack Is Ordered

MODEL	SIZE	UNITS/ CASE	WT/ BOARD	LIST/ BOARD
BBQBD	18"x12"x1-1/2"	6 *	9	\$108.95



BBQBD

## DELUXE BBQ BOARD

- Northern Hard Rock Maple, 2-1/4" Thick
- Edge Grain Construction, Reverse Side Flat, Oil Finish
- Includes Juice Groove & Hand Grips

MODEL	SIZE	UNITS/ CASE	WT/ BOARD	LIST/ BOARD
RA02-GRV	20"x15"x2-1/4"	1	17	\$184.95



RA02-GRV

# CHOP-N-SERVE COLLECTION

PL0423-GOR



213



209

## CHOP-N-SLICE SERIES

- Northern Hard Rock Maple, 1" or 1-1/4" Thick
- Edge Grain Construction, Reversible Side Flat, Oil Finish
- Eased Corners

**\*\$3.00/Model Broken Carton Charge If Less Than A Case Pack Is Ordered**

### FLAT

MODEL	SIZE	UNITS/ CASE	WT/ BOARD	LIST/ BOARD
211	10"x5"x1"	6 *	2	\$29.95
212	16"x10"x1"	6 *	5	\$48.95
213	18"x12"x1-1/4"	6 *	8	\$61.95
214	20"x15"x1-1/4"	3 *	10	\$86.95
215	10"x10"x1"	6 *	4	\$36.95

### FLAT WITH GROOVE

MODEL	SIZE	UNITS/ CASE	WT/ BOARD	LIST/ BOARD
209	12"x8"x1"	6 *	7	\$41.95



MPL1610125G

## CHOP-N-SLICE SERIES - WITH HAND GRIPS

- Northern Hard Rock Maple, 1-1/4" Thick
- Edge Grain Construction, Reversible Side Flat, Oil Finish
- Eased Corners & Finger Grooves

**\*\$3.00/Model Broken Carton Charge If Less Than A Case Pack Is Ordered**

MODEL	SIZE	UNITS/ CASE	WT/ BOARD	LIST/ BOARD
MPL1610125G	16"x10"x1-1/4"	6 *	6	\$52.95
MPL1812125G	18"x12"x1-1/4"	6 *	8	\$59.95
MPL2014125G	20"x14"x1-1/4"	6 *	10	\$88.95

## 4-COOKS SERIES

- Northern Hard Rock Maple or American Black Walnut, 1" Thick
- Edge Grain Construction, Includes Finger Grips, Oil Finish
- **\*\$3.00/Model Broken Carton Charge If Less Than A Case Pack Is Ordered**

### MAPLE

MODEL	SIZE	UNITS/ CASE	WT/ BOARD	LIST/ BOARD
CB4C-M120801	12"x8"x1"	6 *	3	\$41.95
CB4C-M171201	17"x12"x1"	6 *	6	\$54.95
CB4C-M201401	20"x14"x1"	6 *	9	\$77.95

### WALNUT

MODEL	SIZE	UNITS/ CASE	WT/ BOARD	LIST/ BOARD
CB4C-W120801	12"x8"x1"	6 *	2	\$68.95
CB4C-W171201	17"x12"x1"	6 *	5	\$111.95
CB4C-W201401	20"x14"x1"	6 *	7	\$138.95



CB4C-M171201



CB4C-W171201

## NEWTON PREP MASTER

- Northern Hard Rock Maple, 2-1/4" Thick
- Edge Grain Construction, Reverse Side Flat, Oil Finish
- Includes Pan w/Sloped Juice Groove

### STANDARD SIZES

MODEL	SIZE	UNITS/ CASE	WT/ BOARD	LIST/ BOARD
PM1514225-P	15"x14"x2-1/4"	1	14	\$231.95
PM18180225-P	18"x18"x2-1/4"	1	22	\$261.95
PM2418225-P	24"x18"x2-1/4"	1	30	\$337.95

### WITH CONCAVED CENTER & ROCKER KNIFE

MODEL	SIZE	UNITS/ CASE	WT/ BOARD	LIST/ BOARD
PM18180225-P-RK (Includes SS Double Bladed Rocker Knife)	18"x18"x2-1/4"	1	22	\$307.95



PM1514225-P



PM18180225-P-RK

## HANDLE SERIES

- Northern Hard Rock Maple, 2-1/4" or 3" Thick
- Stainless Steel or Chrome Handles
- Edge or End Grain Construction
- Oil Finish

### EDGE GRAIN, REVERSIBLE, 2-1/4" THICK

MODEL	SIZE	UNITS/ CASE	WT/ BOARD	LIST/ BOARD
RAFR2418	24"x18"x2-1/4"	1	24	\$242.95



RAFR2418

### END GRAIN, NON-REVERSIBLE, 3" THICK

MODEL	SIZE	UNITS/ CASE	WT/ BOARD	LIST/ BOARD
CCB183-R-H	18" DIA x 3"	1	22	\$308.95



CCB183-R-H

# CHOP-N-SERVE COLLECTION

PL0423-GOR



## MC SERIES

- Northern Hard Rock Maple, 3" or 4" Thick
- End Grain Construction, Oil Finish
- Includes Tapered Feet

### SQUARE - 4" THICK

MODEL	SIZE	UNITS/ CASE	WT/ BOARD	LIST/ BOARD
MCB1	6"x6"x4"	1	5	\$116.95

### SQUARE - 3" THICK

MODEL	SIZE	UNITS/ CASE	WT/ BOARD	LIST/ BOARD
MCS1	12"x12"x3"	1	13	\$188.95

### ROUND - 3" THICK

MODEL	SIZE	UNITS/ CASE	WT/ BOARD	LIST/ BOARD
MCR1	12"DIAx3"	1	12	\$188.95



## B SERIES - MAPLE - BUN FEET

- Northern Hard Rock Maple, 1-1/2" Thick
- Edge Grain Construction, Oil Finish
- Includes Wood Bun Style Feet

**\*\$3.00/Model Broken Carton Charge If Less Than A Case Pack Is Ordered**

### SQUARE

MODEL	SIZE	UNITS/ CASE	WT/ BOARD	LIST/ BOARD
B9S	9"x9"x1-1/2"	3 *	4	\$52.95
B12S	12"x12"x1-1/2"	3 *	6	\$59.95

### ROUND

MODEL	SIZE	UNITS/ CASE	WT/ BOARD	LIST/ BOARD
B12R	12"DIAx1-1/2"	3 *	6	\$67.95



## B SERIES - WALNUT - BUN FEET

- American Black Walnut, 1-1/2" Thick
- Edge Grain Construction, Oil Finish
- Includes Wood Bun Style Feet

**\*\$3.00/Model Broken Carton Charge If Less Than A Case Pack Is Ordered**

### SQUARE

MODEL	SIZE	UNITS/ CASE	WT/ BOARD	LIST/ BOARD
WAL-B9S	9"x9"x1-1/2"	3 *	9	\$117.95
WAL-B12S	12"x12"x1-1/2"	3 *	15	\$162.95

### ROUND

MODEL	SIZE	UNITS/ CASE	WT/ BOARD	LIST/ BOARD
WAL-B12R	12"DIAx1-1/2"	3 *	12	\$162.95

## B SERIES - END GRAIN - S.S BUN FEET

- Northern Hard Rock Maple, American Black, or American Cherry, 1-3/4" Thick
- End Grain Construction, Oil Finish
- Includes Stainless Steel Bun Feet and Juice Groove

### MAPLE

MODEL	SIZE	UNITS/ CASE	WT/ BOARD	LIST/ BOARD
MPL1812175-SSF	18"x12"x1-3/4"	1	14	\$266.95

### WALNUT

MODEL	SIZE	UNITS/ CASE	WT/ BOARD	LIST/ BOARD
WAL-1812175-SSF	18"x12"x1-3/4"	1	10	\$473.95

### CHERRY

MODEL	SIZE	UNITS/ CASE	WT/ BOARD	LIST/ BOARD
CHY-1812175-SSF	18"x12"x1-3/4"	1	10	\$297.95



MPL1812175-SSF



WAL-1812175-SSF



CHY-1812175-SSF

## B SERIES - EDGE GRAIN - S.S BUN FEET

- American Black Walnut, 1-1/2" Thick
  - Edge Grain Construction, Oil Finish
  - Includes SS Bun Style Feet
- \*\$3.00/Model Broken Carton Charge If Less Than A Case Pack Is Ordered**

MODEL	SIZE	UNITS/ CASE	WT/ BOARD	LIST/ BOARD
WAL-9SS	9"x9"x1-1/2"	3 *	9	\$161.95
WAL-12SS	12"x12"x1-1/2"	3 *	15	\$199.95



WAL-12SS

## COUNTERTOP SERIES

- Northern Hard Rock Maple, 1-1/4" Thick
- Edge Grain Construction, Oil Finish
- Reversible
- Includes Counter Lip and Juice Groove

MODEL	SIZE	UNITS/ CASE	WT/ BOARD	LIST/ BOARD
KNEB17	17-3/4"x17-1/4"	1	13	\$215.95
KNEB23	23-3/4"x17-1/4"	1	18	\$245.95
KNEB24S	23-3/4"x23-3/4"	1	26	\$278.95



KNEB17



COUNTER LIP

# CHOPPING BLOCK COLLECTION

PL0423-GOR



CCB2015-225

## CCB SERIES - 2 1/4" THICK

- Northern Hard Rock Maple or American Black Walnut
- 2-1/4" Thick, End Grain Construction, Oil Finish, Reversible

### MAPLE

MODEL	SIZE	UNITS/ CASE	WT/ BOARD	LIST/ BOARD
CCB1812-225	18"x12"x2-1/4"	1	15	\$235.95
CCB1818-225	18"x18"x2-1/4"	1	22	\$257.95
CCB2015-225	20"x15"x2-1/4"	1	21	\$295.95
CCB2418-225	24"x18"x2-1/4"	1	27	\$453.95

### WALNUT

MODEL	SIZE	UNITS/ CASE	WT/ BOARD	LIST/ BOARD
WAL-CCB2015-225	20"x15"x2-1/4"	1	18	\$541.95
WAL-CCB2418-225	24"x18"x2-1/4"	1	28	\$593.95



CCB18-S

## CCB SERIES - 3" THICK

- Northern Hard Rock Maple, American Black Walnut, American Cherry
- 3" Thick, End Grain Construction, Oil Finish, Reversible

### MAPLE

MODEL	SIZE	UNITS/ CASE	WT/ BOARD	LIST/ BOARD
CCB121203	12"x12"x3"	1	13	\$211.95
CCB151503	15"x15"x3"	1	19	\$242.95
CCB183-S	18"x18"x3"	1	26	\$276.95

### WALNUT

MODEL	SIZE	UNITS/ CASE	WT/ BOARD	LIST/ BOARD
WAL-CCB121203	12"x12"x3"	1	11	\$466.95
WAL-CCB151503	15"x15"x3"	1	16	\$523.95
WAL-CCB183-S	18"x18"x3"	1	24	\$593.95

### CHERRY

MODEL	SIZE	UNITS/ CASE	WT/ BOARD	LIST/ BOARD
CHY-CCB201503	20"x15"x3"	1	25	\$383.95



CCB18-S

## CCB SERIES - 4" THICK

- Northern Hard Rock Maple or American Cherry
- 4" Thick, End Grain Construction, Oil Finish, Non-Reversible

### MAPLE / NON-REVERSIBLE

MODEL	SIZE	UNITS/ CASE	WT/ BOARD	LIST/ BOARD
CCB18-S	18"x18"x4"	1	36	\$325.95
CCB24-S	24"x24"x4"	1	64	\$487.95
CCB3024	30"x24"x4"	1	80	\$789.95
CCB3624	36"x24"x4"	1	96	\$972.95
CCB4824	48"x24"x4"	1	128	\$1,172.95

### CHERRY / NON-REVERSIBLE

MODEL	SIZE	UNITS/ CASE	WT/ BOARD	LIST/ BOARD
CHY-CCB18-S	18"x18"x4"	1	36	\$369.95
CHY-CCB24-S	24"x24"x4"	1	64	\$546.95

## CCB ROUND SERIES - 3" THICK

- Northern Hard Rock Maple, American Cherry, or American Black Walnut
- 3" Thick, End Grain Construction, Oil Finish, Reversible

### MAPLE

MODEL	SIZE	UNITS/ CASE	WT/ BOARD	LIST/ BOARD
CCB183-R	18"DIAx3"	1	22	\$295.95

### WALNUT

MODEL	SIZE	UNITS/ CASE	WT/ BOARD	LIST/ BOARD
WAL-CCB183-R	18"DIAx3"	1	26	\$631.95

### CHERRY

MODEL	SIZE	UNITS/ CASE	WT/ BOARD	LIST/ BOARD
CHY-CCB183-R	18"DIAx3"	1	20	\$295.95



CCB183-R

## CCB ROUND SERIES - 4" THICK

- Northern Hard Rock Maple
- 4" Thick, End Grain Construction, Oil Finish, Non-Reversible

MODEL	SIZE	UNITS/ CASE	WT/ BOARD	LIST/ BOARD
CCB18-R	18"DIAx4"	1	30	\$420.95
CCB24-R	24"DIAx4"	1	53	\$553.95



CCB183-R

## BB SERIES - 6" THICK

- Northern Hard Rock Maple, 6" Thick
- 6" Thick, End Grain Construction, Oil Finish, Reversible

MODEL	SIZE	UNITS/ CASE	WT/ BOARD	LIST/ BOARD
BB01	24"x24"x6"	1	96	\$758.95
BB02	30"x24"x6"	1	120	\$897.95
BB03	30"x30"x6"	1	150	\$1,104.95
BB04	40"x30"x6"	1	200	\$1,427.95



BB04

# CARVING COLLECTION

PL0423-GOR



MN2418150-SM



WAL-MN2418150-SM

## MAYAN SERIES

- Northern Hard Rock Maple or American Black Walnut, 1-1/2" Thick
- Edge Grain Construction, Reversible Side Flat, Oil Finish
- Pyramid Design: Stabilizes Food During Carving
- Reversible With Recessed Finger Grips

### MAPLE

MODEL	SIZE	UNITS/ CASE	WT/ BOARD	LIST/ BOARD
MN2418150-SM	24"x18"x1-1/2"	1	20	\$260.95

### WALNUT

MODEL	SIZE	UNITS/ CASE	WT/ BOARD	LIST/ BOARD
WAL-MN2418150-SM	24"x18"x1-1/2"	1	16	\$516.95



CB1053-1M2418225

## ULTIMATE CARVING BOARD

- Northern Hard Rock Maple, 2-1/4" Thick
- Edge Grain Construction, Reversible Side Flat, Oil Finish
- Sloped Juice Groove (One Side) & Stainless Steel Tray
- Pyramid Design: Stabilizes Food During Carving
- Reversible With Recessed Finger Grips

MODEL	SIZE	UNITS/ CASE	WT/ BOARD	LIST/ BOARD
CB1053-1M2418225 (Maple, w/Pan)	24"x18"x2-1/4"	1	31	\$286.95



## RUSTIC EDGE SERIES

- Northern Hard Rock Maple, American Black Walnut, or American Cherry, 1-3/4" Thick
- Face Grain Construction, Reversible, Oil Finish
- Crafted From A Single Piece Of Natural Solid Hardwood

### MAPLE

MODEL	SIZE	UNITS/ CASE	WT/ BOARD	LIST/ BOARD
MPL-RST1312175	13"x12"x1-3/4"	1	8	\$89.95
MPL-RST1712175	17"x12"x1-3/4"	1	11	\$103.95
MPL-RST2112175	21"x12"x1-3/4"	1	13	\$116.95

### WALNUT

MODEL	SIZE	UNITS/ CASE	WT/ BOARD	LIST/ BOARD
WAL-RST1312175	13"x12"x1-3/4"	1	7	\$144.95
WAL-RST1712175	17"x12"x1-3/4"	1	9	\$159.95
WAL-RST2112175	21"x12"x1-3/4"	1	11	\$193.95

### CHERRY

MODEL	SIZE	UNITS/ CASE	WT/ BOARD	LIST/ BOARD
CHY-RST1312175	13"x12"x1-3/4"	1	8	\$95.95
CHY-RST1712175	17"x12"x1-3/4"	1	10	\$111.95
CHY-RST2112175	21"x12"x1-3/4"	1	12	\$138.95



MPL-RST2112175



WAL-RST2112175



CHY-RST2112175



## CUTTING BOARD DISPLAY RACK

- Solid Maple Cutting Board Display Rack
- Varnique Finish
- Choice of 3 or 5 Display Shelves
- Boos Block® Signage Included
- Ships Knocked Down

MODEL	SIZE	WT	LIST
DRACKB4	27"x27"x48"H	55	\$1,297.00
DRACKB6	27"x27"x72"H	70	\$1,665.00



# GOURMET FURNISHINGS - BUYERS GUIDE INFORMATION

PL0423-GOR

## STANDARD SPECIES



**NORTHERN HARD ROCK MAPLE**

Northern Hard Rock Maple is the strongest and most dense of all species of maple which makes for a perfect kitchen surface.



**AMERICAN BLACK WALNUT**

Prized for its dark tones and contrasting white sapwood, the tough structure of American Black Walnut is highly sought after.



**AMERICAN CHERRY**

The unique grain patterns of American Cherry give a unique reddish brown color which make for a beautiful kitchen centerpiece.

## EDGE GRAIN

Made with 1-3/4" wide strips of wood that can be full length strips or finger jointed random length pieces glued together with the edge grain face up.



## END GRAIN

Made up of many little squares of wood, cut and stood on "end". Glued together with steel fasteners randomly placed inside the top for stability.

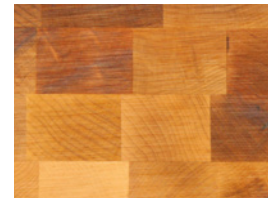

## BOOS BLOCK CREAM WITH BEESWAX FINISH

The Oil Finish is food safe and designed for the working chef's kitchen. Whether used on a countertop or cutting board, the oil finish is intended to be used for a cutting surface. The oil finish has a natural matte appearance that helps to protect the wood from moisture and humidity exchange. With proper care and maintenance, your natural wood surfaces will be beautiful and functional for years to come. This finish requires periodic oiling and waxing.



## VARNIQUE FINISH

This beautiful semi-gloss polyurethane finish is virtually maintenance free. It is impervious to most household chemicals and is easily cleaned with mild soap and water. The fine furniture look makes it the choice for kitchen island bars and eating counters. It is not meant to be used as a cutting surface, but if minor cuts in the finish should appear, they will need to be resealed to prevent moisture from absorbing into the wood. Reseal any damaged areas with EZ-DO Poly Gel.



## CHOOSE YOUR PREFERRED COLOR BASE OPTIONS

John Boos & Co. gives you the option of choosing from a variety of base colors to fit your kitchens preference. Choose from 9 different base colors. (NOTE: Finished product color may vary from actual color swatches. Only specific products are allowed base color options.)

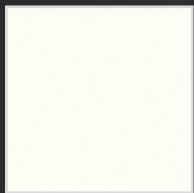

**ALABASTER (-AL)**

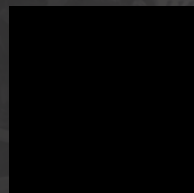

**CAVIAR BLACK (-BK)**



**SLATE GRAY (-SG)**



**BARN RED (-BN)**



**BASIL (-BS)**

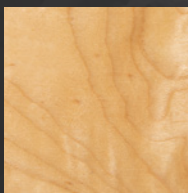

**NATURAL MAPLE (-N)**

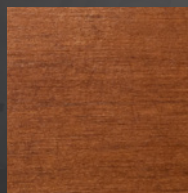

**WARM CHERRY STAIN (-CR)**

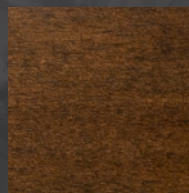

**WALNUT STAIN (-WT)**

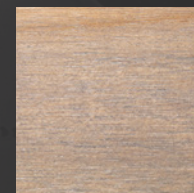

**USEFUL GRAY STAIN (-UG)**

# WORLD FAMOUS BUTCHER BLOCKS

PL0423-GOR

## AA BLOCK

- Standard w/Boos Block Cream Finish w/Beeswax
- 2 Ctns. L-4 legs (Pencil Standard)
- Optional TKS - Wood Knife Holder, +\$31.00 List

MODEL	TOP SIZE	HT	WT	LIST
AA01	24"x18"x16"	34"	216	\$1,792.00
AA02	24"x24"x16"	34"	287	\$2,259.00
AA03	30"x24"x16"	34"	348	\$2,610.00
AA04	30"x30"x16"	34"	386	\$3,255.00
AA05	35"x30"x16"	34"	499	\$3,702.00
AA06	40"x30"x16"	34"	567	\$4,346.00
AA10	35"x35"x16"	34"	579	\$4,326.00
AA11	40"x35"x16"	34"	659	\$5,282.00



AA05-N

## AB BLOCK

- Standard w/Boos Block Cream Finish w/Beeswax
- AB-Leg Standard
- Optional CAS03 2-1/2" Commercial Grade Locking Casters +\$78.00 List Per Set
- See Chart (PG. 18) For Leg Color Options
- AB01 Small Parcel Shipping

MODEL	TOP SIZE	HT	WT	LIST
AB01	18"x18"x10"	34"	135	\$1,603.00
AB02	24"x18"x10"	34"	160	\$1,771.00
AB05	24"x24"x10"	34"	205	\$2,142.00
AB06	30"x24"x10"	34"	245	\$2,236.00
AB07	30"x30"x10"	34"	295	\$2,553.00



AB05-N

## PCA BLOCK

- Standard w/Boos Block Cream Finish w/Beeswax
- L-4 Legs (Pencil) Standard
- Wood Knife Holder Included
- PCA1, PCA2, PCA3 1 Ctn., PCA4, PCA5 2 Ctns
- Optional CAS03 2-1/2" Commercial Grade Locking Casters, +\$78.00 List Per Set
- See Chart (PG. 18) For Leg Color Options

MODEL	TOP SIZE	HT	WT	LIST
PCA1	18"x18"x10"	34"	115	\$1,191.00
PCA2	24"x18"x10"	34"	142	\$1,433.00
PCA3	24"x24"x10"	34"	185	\$1,583.00
PCA4	30"x24"x10"	34"	225	\$1,976.00
PCA5	30"x30"x10"	34"	266	\$2,311.00



PCA2-N

## WALNUT PCA BLOCK

- Standard w/Boos Block Cream Finish w/Beeswax
- L-4 Legs (Pencil) Standard
- Optional CAS-RN 3" Black Locking Casters, +\$89.00 List Per Set
- See Chart (PG. 18) For Leg Color Options
- WAL-PCA1, WAL-PCA2 Small Parcel Shipping

MODEL	TOP SIZE	HT	WT	LIST
WAL-PCA1	18"x18"x10"	34"	103	\$2,050.00
WAL-PCA2	24"x18"x10"	34"	127	\$2,473.00
WAL-PCA3	24"x24"x10"	34"	166	\$2,858.00
WAL-PCA4	30"x24"x10"	34"	202	\$3,336.00
WAL-PCA5	30"x30"x10"	34"	238	\$4,048.00



WAL-PCA2-BK

## SARATOGA FARM BLOCK

- Standard w/Boos Block Cream Finish w/Beeswax
- Optional CAS03 2-1/2" Commercial Grade Locking Casters, +\$78.00 List Per Set
- See Chart (PG. 18) For Leg Color Options
- 2 Ctns.

MODEL	TOP SIZE	HT	WT	LIST
SARB1-M	24"x24"x4"	32"	105	\$1,431.00
SARB2-M	30"x24"x4"	32"	120	\$1,606.00



SARB1-M-N

# AMERICAN HERITAGE COLLECTION

PL0423-GOR



KIB4832150 (NATURAL)

## KITCHEN ISLAND

- Northern Hard Rock Maple Edge Grain, Oil Finish
- Two Corners w/2"Radius
- 15" Utensil Drawer Included
- 8" Drop Leaf On Side Opposite Utensil Drawer
- 2 Slatted Lower Shelves
- See Chart (PG. 18) For Base Color Options
- 4 Ctns

MODEL	TOP SIZE	HT	WT	LIST
KIB4832150	48"x32"x1-1/2"	35"	138	\$2,242.00
KIB6032150	60"x32"x1-1/2"	35"	174	\$2,347.00
KIB4838150	48"x38"x1-1/2"	35"	165	\$2,407.00
KIB6038150	60"x38"x1-1/2"	35"	207	\$2,765.00



CU-CB3024S-BN

## CHEF'S BLOCK

- Northern Hard Rock Maple End Grain Top, Boos Block Cream With Beeswax Finish
- Available with a Painted Slatted Shelf
- See Chart (PG. 18) For Base Color Options

### WITHOUT SHELF

MODEL	TOP SIZE	HT	WT	LIST
CU-CB3024	30"x24"x4"	36"	110	\$1,338.00

### WITH SHELF

MODEL	TOP SIZE	HT	WT	LIST
CU-CB3024S	30"x24"x4"	36"	115	\$1,488.00



PPB2424-N

## PRO PREP BLOCK

- Northern Hard Rock Maple, End Grain Top, Boos Block Cream With Beeswax Finish
- Includes 1-1/4" Round Stainless Steel Tie Bars
- Optional D14 - 15" Utensil Drawer, +\$268.00 List (Drawer not available on PPB2424)
- Optional CAS03 2-1/2" Commercial Grade Locking Casters, +\$78.00 List Per Set
- See Chart (PG. 18) For Base Color Options
- 2 Ctns , Small Parcel Shipping

MODEL	TOP SIZE	HT	WT	LIST
PPB2424	24"x24"x4"	36"	105	\$1,415.00
PPB3024	30"x24"x4"	36"	115	\$1,444.00
PPB3030	30"x30"x4"	36"	125	\$1,627.00
PPB3624	36"x24"x4"	36"	160	\$1,613.00



GB-C-N

## GOURMET BLOCK

- Northern Hard Rock Maple, End Grain Top, Boos Block Cream With Beeswax Finish
- Slatted Lower Shelf
- See Chart (PG. 18) For Base Color Options
- 2 Ctns
- Small Parcel Shipping

### WITHOUT CASTERS

MODEL	TOP SIZE	HT	WT	LIST
GB	24"x24"x4"	36"	95	\$1,277.00

### WITH CASTERS

MODEL	TOP SIZE	HT	WT	LIST
GB-C (w/Casters)	24"x24"x4"	36"	100	\$1,370.00

## GRAZZI TABLE - EDGE GRAIN

- Northern Hard Maple Edge Grain Top, Oil Finish
- Includes 8" Drop Leaf
- Includes 2 Drawers & Painted Slatted Shelf
- See Chart (PG. 18) For Base Color Options

MODEL	TOP SIZE	HT	WT	LIST
GRZ6036	60"x28"x2-1/4" (Fully Extended 36 Wide")	35"	270	\$3,640.00



GRZ6036-WT

## GRAZZI TABLE - END GRAIN

- Northern Hard Maple End Grain Top, Boos Block Cream With Beeswax Finish
- Includes 2 Drawers & Painted Slatted Shelf
- See Chart (PG. 18) For Base Color Options

MODEL	TOP SIZE	HT	WT	LIST
GRZ6028	60"x28"x2-1/4"	35"	224	\$2,849.00



GRZ6028-WT

## ELLIPTICAL C-TABLE

- Northern Hard Rock Maple Edge Grain Top, Oil Finish
- Optional Wicker Baskets 8"x15"x6" (Model DWB8156), +\$70.00 List Each
- Painted Base, Available With Or Without 1, or 2 Shelves
- See Chart (PG. 18) For Base Color Options

MODEL	TOP SIZE	HT	NO SHELF	WT	1 SHELF *	WT	2 SHELF *	WT
C-ELIP4830150	48"x30"x1-1/2"	35"	\$1,234.00	103	\$1,553.00	134	\$1,844.00	165
C-ELIP6030150	60"x30"x1-1/2"	35"	\$1,450.00	124	\$1,847.00	161	\$2,171.00	188
C-ELIP7230150	72"x30"x1-1/2"	35"	\$1,599.00	145	\$2,110.00	188	\$2,418.00	211

\*NOTE: 1 Shelf Add Suffix "-S", 2 Shelf Add Suffix "-2S"



C-ELIP4830150-2S-BN

# AMERICAN HERITAGE COLLECTION

PL0423-GOR



CUCR05-SHF-N

## RUSTICA - MAPLE

- Northern Hard Rock Maple End Grain Top, Boos Block Cream With Beeswax Finish
- Available with a Solid Natural Lower Shelf (use suffix -SHF)
- 48" Length Standard with 2 Dovetailed Drawers, 30" Length Standard with 1 Dovetailed Drawer
- See Chart (PG. 18) for Base Color Options

MODEL	TOP SIZE	HT	WT	LIST
<b>CUCR04</b>	30"x24"x4"	34-1/2"	132	\$2,101.00
<b>CUCR05</b>	48"x24"x4"	34-1/2"	171	\$2,817.00
<b>CUCR04-SHF</b> (w/Shelf)	30"x24"x4"	34-1/2"	155	\$2,451.00
<b>CUCR05-SHF</b> (w/Shelf)	48"x24"x4"	34-1/2"	201	\$3,016.00



CHY-CUCR05-SHF-AL

## RUSTICA - CHERRY

- American Cherry End Grain Top, Boos Block Cream With Beeswax Finish
- Available with a Solid American Cherry Lower Shelf (use suffix "-SHF")
- 48" Length Standard with 2 Dovetailed Drawers, 30" Length Standard with 1 Dovetailed Drawer
- See Chart (PG. 18) for Base Color Options

MODEL	TOP SIZE	HT	WT	LIST
<b>CHY-CUCR04</b>	30"x24"x4"	34-1/2"	112	\$1,957.00
<b>CHY-CUCR05</b>	48"x24"x4"	34-1/2"	139	\$2,738.00
<b>CHY-CUCR04-SHF</b> (w/Shelf)	30"x24"x4"	34-1/2"	131	\$2,401.00
<b>CHY-CUCR05-SHF</b> (w/Shelf)	48"x24"x4"	34-1/2"	163	\$3,039.00



WAL-CUCR05-SHF-SG

## RUSTICA - WALNUT

- American Black Walnut End Grain Top, Boos Block Cream With Beeswax Finish
- Available with a Solid Walnut Lower Shelf (use suffix -SHF)
- 48" Length Standard with 2 Dovetailed Drawers, 30" Length Standard with 1 Dovetailed Drawer
- See Chart (PG. 18) for Base Color Options

MODEL	TOP SIZE	HT	WT	LIST
<b>WAL-CUCR04</b>	30"x24"x4"	34-1/2"	127	\$3,718.00
<b>WAL-CUCR05</b>	48"x24"x4"	34-1/2"	163	\$5,330.00
<b>WAL-CUCR04-SHF</b> (w/Shelf)	30"x24"x4"	34-1/2"	149	\$4,472.00
<b>WAL-CUCR05-SHF</b> (w/Shelf)	48"x24"x4"	34-1/2"	188	\$6,293.00

## CLASSIC COUNTRY WORK TABLE - MAPLE

- Northern Hard Rock Maple Edge Grain Top, Oil Finish
- Optional CU-D14-P Painted Utensil Drawer,+\$257.00 List (NOTE: 1 or 2 Drawers Available on 60" Length Only.)
- Optional CAS03 - 2-1/2" Commercial Grade Locking Casters, +\$78.00 List
- Optional DWB8156 Basket, +\$70.00 List
- See Chart (PG. 18) For Base Color Options

MODEL	TOP SIZE	HT	NO SHELF	WT	1 SHELF *	WT	2 SHELF *	WT
C3625	36"x25"x1-1/2"	34-1/2"	\$932.00	71	\$1,159.00	91	\$1,417.00	111
C4825	48"x25"x1-1/2"	34-1/2"	\$1,036.00	88	\$1,365.00	113	\$1,626.00	138
C6025	60"x25"x1-1/2"	34-1/2"	\$1,159.00	105	\$1,470.00	135	\$1,834.00	161
C4830	48"x30"x1-1/2"	34-1/2"	\$1,159.00	103	\$1,470.00	134	\$1,834.00	165
C6030	60"x30"x1-1/2"	34-1/2"	\$1,365.00	124	\$1,730.00	161	\$2,145.00	188
C4836	48"x36"x1-1/2"	34-1/2"	\$1,278.00	125	\$1,730.00	157	\$2,041.00	189
C6036	60"x36"x1-1/2"	34-1/2"	\$1,539.00	148	\$1,989.00	188	\$2,353.00	230

\*NOTE: 1 Shelf Add Suffix "-S", 2 Shelf Add Suffix "-2S"



C4825-D-S-BS

## CLASSIC COUNTRY WORK TABLE - BLENDED OAK

- Appalachian Red Oak Blended Edge Grain Top, Oil Finish
- Optional CU-D14-P Painted Utensil Drawer,+\$257.00 List (NOTE: 1 or 2 Drawers Available on 60" Length Only.)
- Optional CAS03 - 2-1/2" Commercial Grade Locking Casters, +\$78.00 List
- Optional DWB8156 Basket, +\$70.00 List
- See Chart (PG. 18) For Base Color Options

MODEL	TOP SIZE	HT	NO SHELF	WT	1 SHELF *	WT	2 SHELF *	WT
OC3625	36"x25"x1-1/2"	34-1/2"	\$821.00	57	\$994.00	77	\$1,152.00	97
OC4825	48"x25"x1-1/2"	34-1/2"	\$899.00	70	\$1,168.00	77	\$1,248.00	120
OC6025	60"x25"x1-1/2"	34-1/2"	\$979.00	82	\$1,248.00	95	\$1,518.00	148
OC4830	48"x30"x1-1/2"	34-1/2"	\$979.00	78	\$1,248.00	109	\$1,518.00	140
OC6030	60"x30"x1-1/2"	34-1/2"	\$1,152.00	93	\$1,518.00	130	\$1,709.00	157
OC4836	48"x36"x1-1/2"	34-1/2"	\$1,058.00	95	\$1,486.00	127	\$1,659.00	159
OC6036	60"x36"x1-1/2"	34-1/2"	\$1,248.00	110	\$1,579.00	150	\$1,879.00	192

\*NOTE: 1 Shelf Add Suffix "-S", 2 Shelf Add Suffix "-2S"



OC4825-D-2S-BK

## CLASSIC COUNTRY WORK TABLE - BLENDED WALNUT

- American Black Walnut Blended Edge Grain Top, Oil Finish
- Optional Painted 1 or 2 Slatted Lower Shelves
- Optional CU-D14-P Painted Utensil Drawer, +\$257.00 List (NOTE: 1 or 2 Drawers Available on 60" Length Only.)
- Optional CAS03 - 2-1/2" Commercial Grade Locking Casters, +\$78.00 List
- Optional DWB8156 Basket, +\$70.00 Each List
- See Chart (PG. 18) For Base Color Options

MODEL	TOP SIZE	HT	NO SHELF	WT	1 SHELF *	WT	2 SHELF *	WT
WAL-C3625	36"x25"x1-1/2"	34-1/2"	\$1,251.00	58	\$1,526.00	78	\$1,819.00	100
WAL-C4825	48"x25"x1-1/2"	34-1/2"	\$1,347.00	77	\$1,774.00	97	\$2,095.00	122
WAL-C6025	60"x25"x1-1/2"	34-1/2"	\$1,663.00	86	\$2,008.00	114	\$2,385.00	140
WAL-C4830	48"x30"x1-1/2"	34-1/2"	\$1,571.00	84	\$1,906.00	111	\$2,270.00	151
WAL-C6030	60"x30"x1-1/2"	34-1/2"	\$1,796.00	101	\$2,182.00	133	\$2,619.00	160
WAL-C4836	48"x36"x1-1/2"	34-1/2"	\$1,767.00	103	\$2,095.00	143	\$2,473.00	162
WAL-C6036	60"x36"x1-1/2"	34-1/2"	\$2,005.00	121	\$2,416.00	153	\$2,866.00	195

\*NOTE: 1 Shelf Add Suffix "-S", 2 Shelf Add Suffix "-2S"



WAL-C4825-S-AL

# AMERICAN HERITAGE COLLECTION

PL0423-GOR



CU-GB25-N



CU-GB3624-BN



CU-GB4824-SG

## GATHERING BLOCK

- Northern Hard Rock Maple or American Black Walnut End Grain Top, Boos Block Cream With Beeswax Finish
- Painted Slatted Shelf
- Distress Finish
- See Chart (PG. 18) For Base Color Options

MODEL	TOP SIZE	HT	WT	LIST
<b>CU-GB25</b> (Maple, 1 Basket)	25"x24"x4"	36"	140	\$1,991.00
<b>CU-GB3624</b> (Maple, 2 Baskets)	36"x24"x4"	36"	190	\$2,770.00
<b>CU-GB4824</b> (Maple, 3 Baskets)	48"x24"x4"	36"	237	\$3,593.00
<b>WAL-GB25</b> (Walnut, 1 Basket)	25"x24"x4"	36"	154	\$3,390.00
<b>WAL-GB3624</b> (Walnut, 2 Basket)	36"x24"x4"	36"	190	\$4,739.00
<b>WAL-GB4824</b> (Walnut, 3 Basket)	48"x24"x4"	36"	237	\$6,133.00



QCL-AL



## DELUXE CULI CART

- Northern Hard Rock Maple Edge Grain Top, Oil Finish
- 12" Drop Leaf
- 2 Towel Pegs
- Slatted Lower Shelf
- 2-1/2" Locking Casters
- Knife Holder w/Blade Shield
- 15" Utensil Drawer
- Electric Outlet Strip
- See Chart (PG. 18) For Base Color Options

MODEL	TOP SIZE	HT	WT	LIST
<b>QCL</b>	48"x24"x1-1/2"	36"	100	\$1,508.00



CU-HAR60-CR



WAL-CU-HAR60-BS

## HARVEST TABLE

- Northern Hard Rock Maple or American Black Walnut End Grain Top, Boos Block Cream With Beeswax Finish
- 2 Painted Slatted Shelves
- Includes 3 Wicker Baskets
- See Chart (PG. 18) For Base Color Options

MODEL	TOP SIZE	HT	WT	LIST
<b>CU-HAR60</b> (Maple)	60"x30"x4"	36"	280	\$4,002.00
<b>WAL-CU-HAR60</b> (Walnut)	60"x30"x4"	36"	260	\$6,785.00



## HOMESTEAD BLOCK - MAPLE

- Northern Hard Rock Maple End Grain Top, Boos Block Cream With Beeswax Finish
- Slatted Lower Shelf
- Seamless Utensil Drawer Hidden In The Apron
- See Chart (PG. 18) For Base Color Options

MODEL	TOP SIZE	HT	WT	LIST
HMST36245	36"x24"x5"	34"	260	\$2,451.00



HMST36245-N

## HOMESTEAD BLOCK - WALNUT

- American Black Walnut, End Grain Top, Boos Block Cream With Beeswax Finish
- Painted Base & Slatted Lower Shelf
- Seamless Painted Utensil Drawer Hidden In The Apron
- See Chart (PG. 18) For Base Color Options

MODEL	TOP SIZE	HT	WT	LIST
WAL-HMST36245	36"x24"x5"	34"	270	\$4,679.00



WAL-HMST36245-AL

## HOMESTEAD BLOCK - CHERRY

- American Cherry End Grain Top, Boos Block Cream With Beeswax Finish
- Painted Base & Slatted Lower Shelf
- Seamless Painted Utensil Drawer Hidden In The Apron
- See Chart (PG. 18) For Base Color Options

MODEL	TOP SIZE	HT	WT	LIST
CHY-HMST36245	36"x24"x5"	34"	248	\$2,429.00



CHY-HMST36245-AL

# ROUGE ET NOIR COLLECTION

PL0423-GOR



RN-LB2418

## LE BLOC

- American Cherry End Grain Top, Face & Sides Boos Block Cream Finish w/Beeswax
- Black Painted L-4 Pencil Style Legs
- Optional CAS-RN 3" Black Locking Casters, +\$89.00 List Per Set
- RN-LB1818, RN-LB2418, RN-LB2424 1 Carton, RN-LB3024, RN-LB3030 2 Cartons
- RN-LB1818, Small Parcel Shipping

MODEL	TOP SIZE	HT	WT	LIST
RN-LB1818	18"x18"x10"	34"	78	\$1,124.00
RN-LB2418	24"x18"x10"	34"	104	\$1,294.00
RN-LB2424	24"x24"x10"	34"	138	\$1,523.00
RN-LB3024	30"x24"x10"	34"	173	\$1,828.00
RN-LB3030	30"x30"x10"	34"	216	\$2,132.00



RN-PPB3024  
W/RN-D14

## PRO PREP BLOC

- American Cherry End Grain Top, Boos Block Cream Finish w/Beeswax
- Black Painted Base
- Cherry Slatted Shelf
- Flat Copper Tie Bars w/6 Copper Pot Hooks
- Optional RN-D14, 15" Black Utensil Drawer (Not available on RN-PPB2424) +\$269.00 List

MODEL	TOP SIZE	HT	WT	LIST
RN-PPB2424	24"x24"x4"	36"	95	\$1,341.00
RN-PPB3024	30"x24"x4"	36"	98	\$1,426.00
RN-PPB3624	36"x24"x4"	36"	146	\$1,640.00
RN-PPB3030	30"x30"x4"	36"	102	\$1,712.00

## BLOC DE FOYER

- American Cherry End Grain Top, Boos Block Cream Finish w/Beeswax
- Black Painted Base w/Apron Drawer
- Slatted Lower Shelf

MODEL	TOP SIZE	HT	WT	LIST
RN-BF	36"x24"x5"	34"	233	\$2,430.00



RN-BF

## LE CLASSIQUE

- American Cherry Edge Grain Top, Varnique Finish
- Black Painted Base With Choice of No Shelf, 1 or 2 Black Slatted Shelves
- Optional RN-D14 15" Black Utensil Drawer, +\$269.00 Per List.  
(NOTE: 2 Drawers Available on 60" Length Only)
- Optional CAS-RN 3" Black Locking Casters, +\$89.00 List Per Set

MODEL	TOP SIZE	HT	NO SHELF	WT	1 SHELF *	WT	2 SHELF *	WT
RN-C3625	36"x25"x1-1/2"	34-3/4"	\$882.00	55	\$1,092.00	75	\$1,303.00	95
RN-C4825	48"x25"x1-1/2"	34-3/4"	\$1,022.00	67	\$1,287.00	92	\$1,583.00	117
RN-C6025	60"x25"x1-1/2"	34-3/4"	\$1,106.00	78	\$1,385.00	108	\$1,736.00	134
RN-C4830	48"x30"x1-1/2"	34-3/4"	\$1,092.00	76	\$1,359.00	107	\$1,682.00	138
RN-C6030	60"x30"x1-1/2"	34-3/4"	\$1,261.00	90	\$1,666.00	127	\$1,989.00	154
RN-C4836	48"x36"x1-1/2"	34-3/4"	\$1,234.00	93	\$1,597.00	125	\$1,961.00	157
RN-C6036	60"x36"x1-1/2"	34-3/4"	\$1,428.00	108	\$1,891.00	148	\$2,327.00	190

\*NOTE: 1 Shelf Add Suffix "-S", 2 Shelves Add Suffix "-2S"



RN-C3625

## LE RUSTICA

- American Cherry End Grain Top, Face & Sides Boos Block Cream With Beeswax Finish
- 30" Standard w/1 Dovetail Drawer, 48" Standard w/2 Dovetail Drawers

### NO SHELF

MODEL	TOP SIZE	HT	WT	LIST
RN-LR04	30"x24"x4"	34-1/2"	132	\$1,982.00
RN-LR05	48"x24"x4"	34-1/2"	212	\$2,752.00

### WITH SHELF

MODEL	TOP SIZE	HT	WT	LIST
RN-LR04-SSL	30"x24"x4"	34-1/2"	190	\$2,414.00
RN-LR05-SSL	48"x24"x4"	34-1/2"	237	\$3,039.00



RN-LR05-SSL

# CUCINA AMERICANA COLLECTION

PL0423-GOR



CUCE50



WAL-CUCE30

## CUCINA ELEGANTE

- Available With Northern Hard Rock Maple or American Black Walnut, Edge Grain Top, Varnique Finish
- Optional Galley Rails (Model GRK10-8), Set of 8 (Hardware Included), +\$272.00 List
- Stainless Steel Towel Bar
- Optional Stainless Steel Front Dovetailed Drawer
- Commercial Grade, 3" Locking Casters
- Shipped Knocked Down, 1 Carton, Small Parcel Shipping

### MAPLE

MODEL	DRAWER	DROP LEAF	TOP SIZE	HT	WT	LIST
CUCE30	Yes	None	30-3/4"x20"x1-1/2"	35"	83	\$1,463.00
CUCE40	Yes	(1) 10" Drop Leaf	30-3/4"x20"x1-1/2" (Fully Extended 40-3/4")	35"	91	\$1,644.00
CUCE50	Yes	(2) 10" Drop Leaves	30-3/4"x20"x1-1/2" (Fully Extended 50-3/4")	35"	100	\$1,874.00
CUCE30-ND	No	None	30-3/4"x20"x1-1/2"	35"	73	\$1,200.00
CUCE40-ND	No	(1) 10" Drop Leaf	30-3/4"x20"x1-1/2" (Fully Extended 40-3/4")	35"	79	\$1,480.00
CUCE50-ND	No	(2) 10" Drop Leaves	30-3/4"x20"x1-1/2" (Fully Extended 50-3/4")	35"	88	\$1,544.00

### WALNUT

MODEL	DRAWER	DROP LEAF	TOP SIZE	HT	WT	LIST
WAL-CUCE30	Yes	None	30-3/4"x20"x1-1/2"	35"	78	\$1,774.00
WAL-CUCE30-ND	No	None	30-3/4"x20"	35"	74	\$1,411.00



CU-CULART30



CHY-CU-CULART30



WAL-CU-CULART30

## CUCINA CULINARTE

- Available With Northern Hard Rock Maple, American Cherry or American Walnut, Edge Grain Top, Oil Finish
- Optional Galley Rails (Model GRK10-8), Set of 8 (Hardware Included), +\$272.00 List
- Stainless Steel Towel Bar
- Removable Cutting Board Top
- Commercial Grade, 3" Locking Casters
- Shipped Knocked Down, 1 Carton, Small Parcel Shipping

MODEL	TOP SIZE	HT	WT	LIST
CU-CULART30 (Maple)	30"x20"x1-1/2"	35"	72	\$1,002.00
CHY-CU-CULART30 (Cherry)	30"x20"x1-1/2"	35"	73	\$1,251.00
WAL-CU-CULART30 (Walnut)	30"x20"x1-1/2"	35"	71	\$1,626.00



MET-MWC-1



## METROPOLITAN WIRE CART

- Northern Hard Rock Maple, 1-1/2" Thick, Edge Grain Top, Varnique Finish
- Two Chrome Adjustable Wire Shelves w/Numbered Posts
- 3" Locking Casters, 500 LB Caster Capacity, Evenly Distributed

MODEL	TOP SIZE	HT	WT	LIST
MET-MWC-1	27"x21"x1-1/2"	36"	58	\$1,047.00

## CUCINA D'AMICO

- Available With Northern Hard Rock Maple, American Cherry or American Black Walnut, End Grain Top, Boos Block Cream Finish w/Beeswax
- Foodservice Grade Stainless Steel Base & Shelf
- Stainless Steel Towel Bar
- Commercial Grade, 3" Locking Casters
- Shipped Knocked Down, 1 Carton



WAL-CUCD15



CHY-CUCD15



CUCD15

MODEL	TOP SIZE	HT	WT	LIST
<b>CUCD15</b> (Maple)	30"x24"x5"	35.5"	135	\$1,958.00
<b>CHY-CUCD15</b> (Cherry)	30"x24"x5"	35.5"	114	\$2,488.00
<b>WAL-CUCD15</b> (Walnut)	30"x24"x5"	35.5"	129	\$3,464.00

## CUCINA D'AMICO WINE CART

- Available With Northern Hard Rock Maple, American Cherry or American Black Walnut, End Grain Top, Boos Block Cream With Beeswax Finish
- Foodservice Grade Stainless Steel Base & Wine Rack Shelves
- Stainless Steel Towel Bar
- Electrical Outlet Strip Recessed Underneath Block
- Commercial Grade, 3" Locking Casters
- Shipped Knocked Down, 1 Carton



CHY-CUCD15WC



WAL-CUCD15WC



CUCD15WC

MODEL	TOP SIZE	HT	WT	LIST
<b>CUCD15WC</b> (Maple)	30"x24"x5"	35.5"	150	\$2,402.00
<b>CHY-CUCD15WC</b> (Cherry)	30"x24"x5"	35.5"	140	\$2,878.00
<b>WAL-CUCD15WC</b> (Walnut)	30"x24"x5"	35.5"	130	\$4,009.00

## CUCINA TECHNICA - END GRAIN

- 4" Thick End Grain Northern Hard Rock Maple Top, Boos Block Cream Finish w/Beeswax
- Foodservice Grade Stainless Steel Shelf & Towel Bar
- Commercial Grade 3" Locking Casters
- Optional Dovetailed Maple Drawer/Stainless Front Available Only On 30"x24" Cart, +\$213.00
- Shipped Knocked Down, 1 Carton

MODEL	SIZE	HT	WT	LIST
<b>CUCT14</b>	24"x24"x4"	35"	105	\$1,825.00
<b>CUCT24 *</b>	30"x24"x4"	35"	128	\$1,916.00

**\*NOTE: For Optional Drawer, Add Suffix "-D"**



CUCT24-D

## CUCINA TECHNICA - EDGE GRAIN

- 2-1/4" Thick Edge Grain Northern Hard Rock Maple Top, Boos Block Cream Finish w/Beeswax
- Foodservice Grade Stainless Steel Shelf
- Stainless Steel Towel Bar
- Commercial Grade 3" Locking Casters
- Optional Dovetailed Maple Drawer/ Stainless Front Available Only On 30"x24" Cart. +\$213.00
- Shipped Knocked Down, 1 Carton, Small Parcel Shipping

MODEL	SIZE	HT	WT	LIST
<b>CUCT04</b>	24"x24"x2-1/4"	35"	77	\$1,349.00
<b>CUCT34 *</b>	30"x24"x2-1/4"	35"	100	\$1,484.00

**\*NOTE: For Optional Drawer, Add Suffix "-D"**



CUCT34

# CUCINA AMERICANA COLLECTION

PL0423-GOR



CUCLA24T W/  
CUCLA24B

## CUCINA LAFORZA

- Northern Hard Rock Maple, American Cherry or American Black Walnut, End Grain Top, Boos Block Cream With Beeswax Finish
- Foodservice Grade Stainless Steel Frame
- Stainless Steel Lower Shelf
- Adjustable Feet
- Top & Frame Sold Separately
- Optional CUCCAS-DLGS Set of 4 - 3" Locking Casters Gray, +\$179.00 List

### TOP ONLY

MODEL	SIZE	HT	WT	LIST
CUCLA24T (Maple)	24"x24"x6"	35-1/2"	105	\$732.00
CHY-CUCLA24T (Cherry)	24"x24"x6"	35-1/2"	83	\$821.95
WAL-CUCLA24T (Walnut)	24"x24"x6"	35-1/2"	86	\$1,923.95

### FRAME ONLY

MODEL	HT	WT	LIST
CUCLA24B	35-1/2"	24	\$939.00



CUCIC04

## CUCINA MAGNIFICO

- Northern Hard Rock Maple Edge Grain Top, Varnique Finish
- Foodservice Grade Stainless Steel Shelf
- Stainless Steel Towel Bar
- Commercial Grade 3" Locking Casters
- Dovetailed Drawers
- Includes 12" Electric Power Strip
- Shipped Set-Up, 1 Ctn.

MODEL	SIZE	HT	WT	LIST
CUCIC04	48"x24"x2-1/4"	35"	200	\$2,497.00



CUCNB02

## CUCINA CLASSICO

- Northern Hard Rock Maple, American Cherry or American Black Walnut, Edge Grain Blended Top, Varnique Finish
- Stainless Steel Legs & Center Bracing
- Optional CAS01-R Set of 4 - 5" Locking Casters, +\$290.00 List

MODEL	SIZE	HT	WT	LIST
CUCNB02 (Maple)	48"x24"x1-1/2"	36"	72	\$1,631.00
CUCNB02-40 (Maple)	48"x24"x1-1/2"	40"	77	\$1,631.00
CUCNB08 (Maple)	48"x30"x1-1/2"	36"	80	\$1,788.00
CUCNB08-40 (Maple)	48"x30"x1-1/2"	40"	85	\$1,788.00
CHY-CUCKNB424 (Cherry)	48"x24"x36"	36"	51	\$1,515.00
CHY-CUCKNB424-40 (Cherry)	48"x24"x40"	40"	56	\$1,515.00
CHY-CUCKNB430 (Cherry)	48"x30"x36"	36"	53	\$1,620.00
CHY-CUCKNB430-40 (Cherry)	48"x30"x40"	40"	58	\$1,620.00
WAL-CUCKNB424 (Walnut)	48"x24"x36"	36"	60	\$2,407.00
WAL-CUCKNB424-40 (Walnut)	48"x24"x40"	40"	65	\$2,407.00
WAL-CUCKNB430 (Walnut)	48"x30"x36"	36"	65	\$2,561.00
WAL-CUCKNB430-40 (Walnut)	48"x30"x40"	40"	70	\$2,561.00
BBSS4824 (Stainless)	48"x24"x36"	36"	54	\$1,324.00
BBSS4824-40 (Stainless)	48"x24"x40"	40"	56	\$1,324.00
BBSS4830 (Stainless)	48"x30"x36"	36"	60	\$1,473.00
BBSS4830-40 (Stainless)	48"x30"x40"	40"	62	\$1,473.00



CHY-CUCKNB424



WAL-CUCKNB424



BBSS4824

## CUCINA GRANDÉ

- Northern Hard Rock Maple, Edge Grain Top or American Black Walnut, Blended Grain Top, w/Varnique Finish
- Foodservice Grade Stainless Steel Shelf
- Stainless Steel Towel Bars
- Drawer w/Stainless Steel Front
- 8" Drop Leaf (Size w/Leaf Not Extended 48"x24", 60"x28")
- Optional CAS23-R Set of 4 - 5" Locking Casters, +\$287.00
- Shipped Knocked Down, 1 Carton



WAL-CUCG10



CUCG10 (SHOWN W/PRG48 - OPTIONAL POT RACK)

### MAPLE - EDGE GRAIN TOP

MODEL	SIZE	HT	WT	LIST
CUCG20 (Without Drop Leaf)	48"x28"x2-1/4"	35"	211	\$2,883.00
CUCG21 (Without Drop Leaf)	60"x28"x2-1/4"	35"	250	\$3,095.00
CUCG10 (With Drop Leaf)	48"x36"x2-1/4"	35"	220	\$3,304.00
CUCG11 (With Drop Leaf)	60"x36"x2-1/4"	35"	265	\$3,651.00

### WALNUT - BLENDED GRAIN TOP

MODEL	SIZE	HT	WT	LIST
WAL-CUCG20 (Without Drop Leaf)	48"x28"x2-1/4"	35"	192	\$2,997.00
WAL-CUCG21 (Without Drop Leaf)	60"x28"x2-1/4"	35"	226	\$3,171.00
WAL-CUCG10 (With Drop Leaf)	48"x36"x2-1/4"	35"	215	\$3,361.00
WAL-CUCG11 (With Drop Leaf)	60"x36"x2-1/4"	35"	235	\$3,798.00

### OPTIONAL POT RACK

MODEL	SIZE	HOOKS	WT	LIST
PRG48	48"	12	40	\$1,234.00
PRG60	60"	15	45	\$1,390.00

## CUCINA MENSOLA

- Foodservice Grade, 300 Series 18/8 Stainless Steel
- Polished Welded Joints
- Additional HOOK-SS-DBL Stainless Steel Double Prong Pot Hook, +\$9.00 Each List
- Stainless Steel Pot Rack with Stainless Steel Adjustable Hooks
- Small Parcel Shipping

MODEL	SIZE	HT	WT	LIST
MENSL24-P	24"x12"	3	16	\$405.00
MENSL36-P	36"x12"	4	22	\$454.00
MENSL48-P	48"x12"	5	28	\$517.00



MENSL48-P

## CUCINA MENSOLA GRANDÉ

- Foodservice Grade, 300 Series 18/8 Stainless Steel
- Galley Rail
- Optional Utensil Bar & Hooks
- Additional HOOK-SS-DBL Stainless Steel Double Prong Pot Hook, +\$9.00 Each List
- Small Parcel Shipping

### WITH POT RACK BAR & HOOKS

MODEL	SIZE	HT	WT	LIST
GRWS24-UB	24"x12"	3	20	\$551.00
GRWS36-UB	36"x12"	4	22	\$645.00
GRWS48-UB	48"x12"	5	28	\$736.00



GRWS48-UB

### WITHOUT POT RACK BAR & HOOKS

MODEL	SIZE	HT	WT	LIST
GRWS24	24"x12"	-	16	\$490.00
GRWS36	36"x12"	-	18	\$536.00
GRWS48	48"x12"	-	24	\$598.00



GRWS48

# KITCHEN COUNTERTOPS - BUYERS GUIDE INFORMATION

PL0423-GOR



## NORTHERN HARD ROCK MAPLE

Northern Hard Rock Maple is the strongest and most dense of all species of maple. Used primarily for furniture and flooring, Northern Hard Rock Maple makes a great, affordable kitchen countertop.



## AMERICAN BLACK WALNUT

Prized for its dark tones and tough structure, American Black Walnut is a sought after surface for countertops. The white sapwood intertwined with the chocolate/light brown heartwood gives this species a beautiful contrast.



## AMERICAN CHERRY

The highly sought after American Cherry has unique grain patterns and a reddish brown color. Used in high end furniture and cabinetry worldwide, American Cherry makes for a beautiful kitchen surface.



## APPALACHIAN RED OAK

A traditional choice, Appalachian Red Oak has similar heartwood and sapwood colors, with sapwood slightly lighter. Appalachian Red oak is dense and has a high shock resistance making it a great countertop.

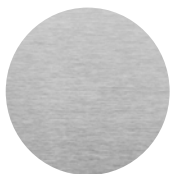

## STAINLESS STEEL

For a more modern kitchen, Boos® Commercial Grade Stainless Steel Countertops feature a heavy duty, 16GA stainless steel fabrication with #4 polish. Built to withstand heavy residential/commercial use, Boos countertops are constructed with 1-3/8" thick particle board backing.



## ULTRA PREMIUM EDGE GRAIN

Built on a history of over 130 years of American craftsmanship, Boos® butcher block surfaces fill your kitchen with timeless tradition in countertop appearance while maintaining a natural food safe element for food preparation. Ultra premium countertops are manufactured with full length continuous rails from our choice selections of American hardwoods.

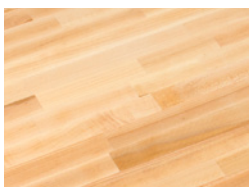

## BLENDED EDGE GRAIN

Boos® Blended kitchen countertop surfaces offer harmonious character & provides naturally defined individuality. Blended tops consist of full length exterior rails and random finger-jointed interior rails. Crafted of North American hardwoods, the rails in a blended top feature different parts of a tree, (a blend of heartwood & sapwood) hence the color variations. Natural mineral streaks and unique wood grain patterns also add to its unique appeal.



## PREMIUM END GRAIN

Easy on the eye, easy on the knife. Boos® Premium End Grain Island Tops are meant to be used as a stand -alone piece. This unique island top offering reveals the best of the natural elements in hardwood grain which makes it the perfect focal point of your kitchen design. Due to the unique patterns of the End Grain blocks, no two tops are the same. BBITs ship standard with contrasting walnut plug facades, 1/4" radius tops edges and corner. Boos Block® brand stamped onto the side.



## TWO UNIQUE FINISHES - PERFECT FOR YOUR APPLICATION

Certainly the ultimate kitchen will have natural butcher block countertops throughout. However, any design and decor can be enhanced by the addition of this gorgeous, yet useful surface. Many home chefs appreciate a built-in cutting surface next to their cook top. A small section is also often used over the built-in dishwasher. A butcher block island under a hanging pot rack makes a perfect prep area, or you may want to add the warmth and beauty of butcher block as a raised breakfast bar with stools.

### NATURAL OIL FINISH

If you wish to use your butcher block top as a cutting surface, this is the factory finish to choose. Just like on cutting boards and butcher blocks, the natural wood surface is protected by oil, which is actually absorbed into the fibers. We advise to periodically re-oil your butcher block tops to preserve their beauty and durability (PG. 4-5). If, after heavy usage, you wish to remove cut marks, simply sand the surface and re-oil. It will look like new.

Refinishing: Can be sanded with fine sandpaper, sanding with the grain and re-oiled with Boos Mystery Oil. Note: Oiled tops need to be oiled every 3-4 weeks. Northern Hard Rock Maple turns white when dry. Oiled tops can be refinished with EZ-DO at any time through the life of the top. EZ-DO converts your wood top into a piece of furniture and should not be cut on. Wood must be clean, dry, well sanded, free of dust and excess oil prior to application of EZ-DO (PG. 5).



### VARNIQUE FINISH

This beautiful semi-gloss polyurethane finish is virtually maintenance free. It is impervious to most household chemicals. Cleans easily with mild soap and water. The fine furniture look makes it the choice for kitchen island bars and eating counters. Cuts in the finish should be resealed immediately to prevent the exposed wood from absorbing moisture. Refinish with EZ-DO Poly Gel (PG. 5).

Refinishing: Can be spot sanded, if needed, or repair and refinish with EZ-DO wipe on poly gel (PG. 5)



## OTHER IMPORTANT INFORMATION

Cutting a butcher block top exposes unprotected hardwood. This needs to be refinished immediately. Failure to do so could lead to cracking of the top. Once you have made a cutout in the top, you should coat the exposed area by applying Boos® Mystery Oil or EZ-DO depending on the finish you have.

John Boos & Co. butcher block countertops are manufactured to exacting standards under constant quality control inspections.

Changes in atmospheric conditions can affect natural wood products. Extreme changes in humidity may cause the product to warp. These are not defects in the product or its manufacture and are beyond our control. Proper installation and care are the best methods to keeping your butcher block top in prime condition.

**Overhang of 8" or more on width or 12" or more on length must be stabilized with support. There is a +/- 1/8" tolerance for the length, width & thickness on all tops.**

**FOR JOHN BOOS & CO. PRODUCTS, PLEASE VISIT OUR WEB PAGE, [JOHNBOOS.COM](http://JOHNBOOS.COM) TO LOCATE AUTHORIZED DEALERS AND DISTRIBUTORS IN YOUR AREA.**

## EDGE STYLING OPTIONS

### EASED EDGE (STANDARD)

Sanded edge just enough to break sharp edge. (Standard on all Premium and Blended models.)



### CHAMFERED EDGE (ADD-ON)

Top Bevel: 1/2", Call Factory For Pricing

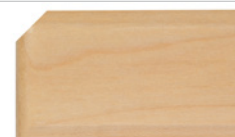

### RADIUS EDGE (ADD-ON)

Radius: 1/4" (Standard on BBIT models and Stainless Steel Counters) Call Factory For Pricing



### BULLNOSE EDGE (ADD-ON)

Radius: 7/8" continuous radius top to bottom. Available on 1-1/2" (Shown) & 1-3/4" thickness only. Call Factory For Pricing



### ROMAN OGEE EDGE (ADD-ON)

1-1/2" Thick Profile Shown, Available in all thicknesses. Call Factory For Pricing



# ULTRA PREMIUM - MAPLE COUNTERTOPS

PL0423-GOR



Northern Hard Rock Maple is the strongest and most dense of all species of maple. Ultra premium countertops are manufactured with full length continuous rails available in multiple widths and thicknesses.

## 25" WIDE | 1½" THICK

SIZE	WT	MODEL	OIL FINISH LIST	*VARNIQUE FINISH LIST
12"x25"	14	KCT1225-O	\$122.00	\$129.00
18"x25"	21	KCT1825-O	\$171.00	\$179.00
24"x25"	28	KCT2425-O	\$234.00	\$243.00
30"x25"	36	KCT3025-O	\$285.00	\$295.00
36"x25"	42	KCT3625-O	\$342.00	\$359.00
42"x25"	48	KCT4225-O	\$397.00	\$416.00
48"x25"	55	KCT4825-O	\$453.00	\$479.00
60"x25"	68	KCT6025-O	\$536.00	\$569.00
72"x25"	96	KCT7225-O	\$651.00	\$690.00
84"x25"	78	KCT8425-O	\$783.00	\$827.00
96"x25"	113	KCT9625-O	\$905.00	\$947.00
108"x25"	125	KCT10825-O	\$1,010.00	\$1,059.00
120"x25"	139	KCT12025-O	\$1,264.00	\$1,326.00
132"x25"	152	KCT13225-O	\$1,761.00	\$1,851.00
144"x25"	166	KCT14425-O	\$2,290.00	\$2,407.00

## 48" WIDE | 1¾" THICK

SIZE	WT	MODEL	OIL FINISH LIST	*VARNIQUE FINISH LIST
48"x48"	138	KCT4848-O	\$1,101.00	\$1,158.00
60"x48"	173	KCT6048-O	\$1,467.00	\$1,539.00
72"x48"	207	KCT7248-O	\$1,777.00	\$1,860.00
84"x48"	242	KCT8448-O	\$2,107.00	\$2,208.00
96"x48"	279	KCT9648-O	\$2,433.00	\$2,550.00
108"x48"	314	KCT10848-O	\$2,900.00	\$3,047.00
120"x48"	349	KCT12048-O	\$3,381.00	\$3,543.00
132"x48"	383	KCT13248-O	\$4,799.00	\$5,037.00
144"x48"	418	KCT14448-O	\$6,219.00	\$6,530.00

## OPTIONAL LOOSE BACKSPLASH 4" TALL | ¾" THICK



SIZE	WT	MODEL	OIL FINISH LIST	*VARNIQUE FINISH LIST
12"x4"	1	RS12-O	\$30.00	\$31.00
18"x4"	2	RS18-O	\$33.00	\$36.00
24"x4"	3	RS24-O	\$39.00	\$40.00
30"x4"	4	RS30-O	\$43.00	\$45.00
36"x4"	4	RS36-O	\$52.00	\$54.00
42"x4"	5	RS42-O	\$62.00	\$64.00
48"x4"	6	RS48-O	\$69.00	\$70.00
60"x4"	7	RS60-O	\$87.00	\$89.00
72"x4"	8	RS72-O	\$105.00	\$107.00
84"x4"	10	RS84-O	\$128.00	\$131.00
96"x4"	11	RS96-O	\$140.00	\$143.00
108"x4"	12	RS108-O	\$166.00	\$172.00
120"x4"	14	RS120-O	\$189.00	\$193.00
132"x4"	15	RS132-O	\$209.00	\$212.00
144"x4"	16	RS144-O	\$255.00	\$261.00

## 27"-42" WIDE | 1½" THICK

SIZE	WT	MODEL	OIL FINISH LIST	*VARNIQUE FINISH LIST
36"x27"	45	KCT3627-O	\$369.00	\$388.00
42"x27"	52	KCT4227-O	\$432.00	\$453.00
48"x27"	59	KCT4827-O	\$493.00	\$517.00
60"x27"	74	KCT6027-O	\$615.00	\$648.00
72"x27"	89	KCT7227-O	\$738.00	\$778.00
84"x27"	104	KCT8427-O	\$870.00	\$913.00
96"x27"	120	KCT9627-O	\$997.00	\$1,044.00
108"x27"	135	KCT10827-O	\$1,179.00	\$1,242.00
120"x27"	150	KCT12027-O	\$1,365.00	\$1,436.00
132"x27"	165	KCT13227-O	\$1,918.00	\$2,016.00
144"x27"	179	KCT14427-O	\$2,475.00	\$2,600.00
36"x30"	50	KCT3630-O	\$484.00	\$505.00
48"x30"	66	KCT4830-O	\$570.00	\$597.00
60"x30"	83	KCT6030-O	\$686.00	\$718.00
72"x30"	99	KCT7230-O	\$835.00	\$873.00
84"x30"	116	KCT8430-O	\$988.00	\$1,035.00
96"x30"	133	KCT9630-O	\$1,139.00	\$1,195.00
108"x30"	150	KCT10830-O	\$1,362.00	\$1,431.00
120"x30"	166	KCT12030-O	\$1,585.00	\$1,660.00
132"x30"	183	KCT13230-O	\$2,100.00	\$2,208.00
144"x30"	199	KCT14430-O	\$2,618.00	\$2,750.00
36"x32"	53	KCT3632-O	\$532.00	\$560.00
48"x32"	70	KCT4832-O	\$639.00	\$671.00
60"x32"	88	KCT6032-O	\$800.00	\$838.00
72"x32"	106	KCT7232-O	\$976.00	\$1,020.00
84"x32"	123	KCT8432-O	\$1,129.00	\$1,184.00
96"x32"	142	KCT9632-O	\$1,283.00	\$1,348.00
108"x32"	160	KCT10832-O	\$1,541.00	\$1,618.00
120"x32"	177	KCT12032-O	\$1,801.00	\$1,889.00
132"x32"	195	KCT13232-O	\$2,456.00	\$2,577.00
144"x32"	213	KCT14432-O	\$3,114.00	\$3,271.00
36"x36"	59	KCT3636-O	\$559.00	\$586.00
48"x36"	79	KCT4836-O	\$673.00	\$710.00
60"x36"	99	KCT6036-O	\$842.00	\$880.00
72"x36"	119	KCT7236-O	\$1,024.00	\$1,078.00
84"x36"	139	KCT8436-O	\$1,188.00	\$1,247.00
96"x36"	160	KCT9636-O	\$1,354.00	\$1,415.00
108"x36"	180	KCT10836-O	\$1,626.00	\$1,705.00
120"x36"	200	KCT12036-O	\$1,894.00	\$1,989.00
132"x36"	219	KCT13236-O	\$2,583.00	\$2,715.00
144"x36"	239	KCT14436-O	\$3,275.00	\$3,439.00
48"x38"	96	KCT4838-O	\$760.00	\$800.00
60"x38"	120	KCT6038-O	\$906.00	\$952.00
72"x38"	144	KCT7238-O	\$1,125.00	\$1,179.00
84"x38"	168	KCT8438-O	\$1,326.00	\$1,394.00
96"x38"	193	KCT9638-O	\$1,528.00	\$1,599.00
108"x38"	217	KCT10838-O	\$1,829.00	\$1,918.00
120"x38"	241	KCT12038-O	\$2,127.00	\$2,240.00
132"x38"	265	KCT13238-O	\$2,880.00	\$3,323.00
144"x38"	289	KCT14438-O	\$3,629.00	\$3,806.00
48"x42"	106	KCT4842-O	\$802.00	\$842.00
60"x42"	132	KCT6042-O	\$952.00	\$999.00
72"x42"	159	KCT7242-O	\$1,185.00	\$1,242.00
84"x42"	185	KCT8442-O	\$1,395.00	\$1,458.00
96"x42"	214	KCT9642-O	\$1,599.00	\$1,682.00
108"x42"	214	KCT10842-O	\$1,925.00	\$2,017.00
120"x42"	267	KCT12042-O	\$2,246.00	\$2,354.00
132"x42"	293	KCT13242-O	\$3,330.00	\$3,183.00
144"x42"	319	KCT14442-O	\$3,817.00	\$4,010.00

\*Varnique Part Numbers: Remove (-O) Suffix, Add (-V) Suffix. I.e. "KCT1225-V"

# ULTRA PREMIUM - MAPLE COUNTERTOPS

PL0423-GOR

## 25"-48" WIDE | 2 1/4" THICK

SIZE	WT	MODEL	OIL FINISH LIST	*VARNIQUE FINISH LIST
36"x25"	65	KCT2-3625-O	\$849.00	\$891.00
48"x25"	86	KCT2-4825-O	\$1,124.00	\$1,177.00
60"x25"	108	KCT2-6025-O	\$1,285.00	\$1,349.00
72"x25"	129	KCT2-7225-O	\$1,540.00	\$1,614.00
84"x25"	150	KCT2-8425-O	\$1,807.00	\$1,899.00
96"x25"	172	KCT2-9625-O	\$2,078.00	\$2,180.00
108"x25"	193	KCT2-10825-O	\$2,593.00	\$2,725.00
120"x25"	215	KCT2-12025-O	\$3,108.00	\$3,262.00
132"x25"	236	KCT2-13225-O	\$3,573.00	\$3,749.00
144"x25"	257	KCT2-14425-O	\$4,034.00	\$4,234.00
36"x30"	74	KCT2-3630-O	\$939.00	\$989.00
48"x30"	99	KCT2-4830-O	\$1,141.00	\$1,198.00
60"x30"	124	KCT2-6030-O	\$1,426.00	\$1,496.00
72"x30"	149	KCT2-7230-O	\$1,554.00	\$1,635.00
84"x30"	173	KCT2-8430-O	\$1,932.00	\$2,026.00
96"x30"	200	KCT2-9630-O	\$2,306.00	\$2,420.00
108"x30"	225	KCT2-10830-O	\$2,879.00	\$3,021.00
120"x30"	250	KCT2-12030-O	\$3,451.00	\$3,623.00
132"x30"	274	KCT2-13230-O	\$3,968.00	\$4,162.00
144"x30"	299	KCT2-14430-O	\$4,479.00	\$4,705.00
36"x32"	79	KCT2-3632-O	\$1,075.00	\$1,128.00
48"x32"	106	KCT2-4832-O	\$1,293.00	\$1,359.00
60"x32"	132	KCT2-6032-O	\$1,625.00	\$1,706.00
72"x32"	158	KCT2-7232-O	\$1,948.00	\$2,046.00
84"x32"	185	KCT2-8432-O	\$2,418.00	\$2,538.00
96"x32"	213	KCT2-9632-O	\$2,890.00	\$3,033.00
108"x32"	240	KCT2-10832-O	\$3,410.00	\$3,582.00
120"x32"	266	KCT2-12032-O	\$3,934.00	\$4,129.00
132"x32"	293	KCT2-13232-O	\$4,523.00	\$4,744.00
144"x32"	319	KCT2-14432-O	\$5,108.00	\$5,363.00
36"x36"	89	KCT2-3636-O	\$1,130.00	\$1,187.00
48"x36"	119	KCT2-4836-O	\$1,372.00	\$1,440.00
60"x36"	149	KCT2-6036-O	\$1,708.00	\$1,799.00
72"x36"	178	KCT2-7236-O	\$2,048.00	\$2,134.00
84"x36"	208	KCT2-8436-O	\$2,549.00	\$2,662.00
96"x36"	240	KCT2-9636-O	\$3,044.00	\$3,194.00
108"x36"	270	KCT2-10836-O	\$3,593.00	\$3,772.00
120"x36"	299	KCT2-12036-O	\$4,139.00	\$4,351.00
132"x36"	329	KCT2-13236-O	\$4,759.00	\$4,997.00
144"x36"	359	KCT2-14436-O	\$5,378.00	\$5,645.00
48"x38"	138	KCT2-4838-O	\$1,517.00	\$1,594.00
60"x38"	172	KCT2-6038-O	\$1,901.00	\$1,994.00
72"x38"	206	KCT2-7238-O	\$2,278.00	\$2,394.00
84"x38"	241	KCT2-8438-O	\$2,827.00	\$2,965.00
96"x38"	278	KCT2-9638-O	\$3,379.00	\$3,541.00
108"x38"	312	KCT2-10838-O	\$3,983.00	\$4,180.00
120"x38"	347	KCT2-12038-O	\$4,593.00	\$4,820.00
132"x38"	381	KCT2-13238-O	\$5,276.00	\$5,535.00
144"x38"	416	KCT2-14438-O	\$5,958.00	\$6,252.00
48"x42"	157	KCT2-4842-O	\$1,597.00	\$1,680.00
60"x42"	196	KCT2-6042-O	\$1,997.00	\$2,096.00
72"x42"	235	KCT2-7242-O	\$2,400.00	\$2,519.00
84"x42"	274	KCT2-8442-O	\$2,974.00	\$3,124.00
96"x42"	317	KCT2-9642-O	\$3,550.00	\$3,729.00
108"x42"	356	KCT2-10842-O	\$4,191.00	\$4,398.00
120"x42"	395	KCT2-12042-O	\$4,827.00	\$5,072.00
132"x42"	434	KCT2-13242-O	\$5,551.00	\$5,825.00
144"x42"	473	KCT2-14442-O	\$6,276.00	\$6,587.00
48"x48"	179	KCT2-4848-O	\$2,190.00	\$2,295.00
60"x48"	224	KCT2-6048-O	\$2,741.00	\$2,873.00
72"x48"	268	KCT2-7248-O	\$3,286.00	\$3,451.00
84"x48"	313	KCT2-8448-O	\$3,671.00	\$3,858.00
96"x48"	362	KCT2-9648-O	\$4,056.00	\$4,263.00
108"x48"	406	KCT2-10848-O	\$5,339.00	\$5,610.00
120"x48"	451	KCT2-12048-O	\$6,628.00	\$6,956.00
132"x48"	496	KCT2-13248-O	\$7,613.00	\$7,990.00
144"x48"	540	KCT2-14448-O	\$8,599.00	\$9,027.00

## 25"-48" WIDE | 3" THICK

SIZE	WT	MODEL	OIL FINISH LIST	*VARNIQUE FINISH LIST
36"x25"	78	KCT3-3625-O	\$1,025.00	\$1,079.00
48"x25"	103	KCT3-4825-O	\$1,244.00	\$1,310.00
60"x25"	129	KCT3-6025-O	\$1,561.00	\$1,640.00
72"x25"	155	KCT3-7225-O	\$1,860.00	\$1,961.00
84"x25"	180	KCT3-8425-O	\$2,316.00	\$2,434.00
96"x25"	206	KCT3-9625-O	\$2,772.00	\$2,911.00
108"x25"	232	KCT3-10825-O	\$3,274.00	\$3,435.00
120"x25"	257	KCT3-12025-O	\$3,769.00	\$3,958.00
132"x25"	283	KCT3-13225-O	\$4,333.00	\$4,546.00
144"x25"	309	KCT3-14425-O	\$4,893.00	\$5,135.00
36"x30"	106	KCT3-3630-O	\$1,141.00	\$1,198.00
48"x30"	142	KCT3-4830-O	\$1,383.00	\$1,450.00
60"x30"	177	KCT3-6030-O	\$1,735.00	\$1,814.00
72"x30"	213	KCT3-7230-O	\$2,078.00	\$2,178.00
84"x30"	248	KCT3-8430-O	\$2,577.00	\$2,703.00
96"x30"	287	KCT3-9630-O	\$3,079.00	\$3,230.00
108"x30"	322	KCT3-10830-O	\$3,633.00	\$3,810.00
120"x30"	357	KCT3-12030-O	\$4,191.00	\$4,396.00
132"x30"	393	KCT3-13230-O	\$4,813.00	\$5,050.00
144"x30"	428	KCT3-14430-O	\$5,433.00	\$5,706.00
36"x32"	113	KCT3-3632-O	\$1,307.00	\$1,363.00
48"x32"	151	KCT3-4832-O	\$1,579.00	\$1,656.00
60"x32"	189	KCT3-6032-O	\$1,972.00	\$2,075.00
72"x32"	227	KCT3-7232-O	\$2,363.00	\$2,488.00
84"x32"	265	KCT3-8432-O	\$2,937.00	\$3,087.00
96"x32"	306	KCT3-9632-O	\$3,507.00	\$3,682.00
108"x32"	343	KCT3-10832-O	\$4,140.00	\$4,348.00
120"x32"	381	KCT3-12032-O	\$4,774.00	\$5,013.00
132"x32"	419	KCT3-13232-O	\$5,485.00	\$5,755.00
144"x32"	457	KCT3-14432-O	\$6,196.00	\$6,499.00
36"x36"	127	KCT3-3636-O	\$1,372.00	\$1,440.00
48"x36"	170	KCT3-4836-O	\$1,659.00	\$1,747.00
60"x36"	212	KCT3-6036-O	\$2,078.00	\$2,181.00
72"x36"	255	KCT3-7236-O	\$2,492.00	\$2,611.00
84"x36"	297	KCT3-8436-O	\$3,090.00	\$3,244.00
96"x36"	343	KCT3-9636-O	\$3,689.00	\$3,875.00
108"x36"	386	KCT3-10836-O	\$4,356.00	\$4,577.00
120"x36"	428	KCT3-12036-O	\$5,022.00	\$5,276.00
132"x36"	471	KCT3-13236-O	\$5,770.00	\$6,060.00
144"x36"	513	KCT3-14436-O	\$6,522.00	\$6,843.00
48"x38"	179	KCT3-4838-O	\$1,844.00	\$1,935.00
60"x38"	224	KCT3-6038-O	\$2,295.00	\$2,411.00
72"x38"	269	KCT3-7238-O	\$2,761.00	\$2,906.00
84"x38"	314	KCT3-8438-O	\$3,428.00	\$3,597.00
96"x38"	362	KCT3-9638-O	\$4,092.00	\$4,296.00
108"x38"	407	KCT3-10838-O	\$4,827.00	\$5,073.00
120"x38"	452	KCT3-12038-O	\$5,565.00	\$5,848.00
132"x38"	497	KCT3-13238-O	\$6,394.00	\$6,718.00
144"x38"	542	KCT3-14438-O	\$7,224.00	\$7,586.00
48"x42"	203	KCT3-4842-O	\$1,938.00	\$2,033.00
60"x42"	254	KCT3-6042-O	\$2,420.00	\$2,540.00
72"x42"	304	KCT3-7242-O	\$2,910.00	\$3,050.00
84"x42"	355	KCT3-8442-O	\$3,606.00	\$3,788.00
96"x42"	410	KCT3-9642-O	\$4,303.00	\$4,524.00
108"x42"	461	KCT3-10842-O	\$5,119.00	\$5,337.00
120"x42"	511	KCT3-12042-O	\$5,862.00	\$6,152.00
132"x42"	562	KCT3-13242-O	\$6,769.00	\$7,070.00
144"x42"	613	KCT3-14442-O	\$7,610.00	\$7,986.00
48"x48"	232	KCT3-4848-O	\$2,658.00	\$2,790.00
60"x48"	290	KCT3-6048-O	\$3,325.00	\$3,489.00
72"x48"	348	KCT3-7248-O	\$3,983.00	\$4,182.00
84"x48"	406	KCT3-8448-O	\$4,454.00	\$4,678.00
96"x48"	468	KCT3-9648-O	\$4,924.00	\$5,177.00
108"x48"	526	KCT3-10848-O	\$6,481.00	\$6,804.00
120"x48"	584	KCT3-12048-O	\$8,036.00	\$8,436.00
132"x48"	642	KCT3-13248-O	\$9,236.00	\$9,693.00
144"x48"	700	KCT3-14448-O	\$10,430.00	\$10,951.00

# BLENDED - MAPLE COUNTERTOPS

PL0423-GOR



Northern Hard Rock Maple is the strongest and most dense of all species of maple. Blended countertops are manufactured with a blend of heartwood & sapwood, hence the color variations, giving it a unique appeal.

## 25" WIDE | 1½" THICK

SIZE	WT	MODEL	OIL FINISH LIST	*VARNIQUE FINISH LIST
12"x25"	14	KCT-BL1225-O	\$122.00	\$129.00
18"x25"	21	KCT-BL1825-O	\$171.00	\$179.00
24"x25"	28	KCT-BL2425-O	\$234.00	\$243.00
30"x25"	36	KCT-BL3025-O	\$285.00	\$295.00
36"x25"	42	KCT-BL3625-O	\$342.00	\$359.00
42"x25"	48	KCT-BL4225-O	\$397.00	\$416.00
48"x25"	55	KCT-BL4825-O	\$453.00	\$479.00
60"x25"	68	KCT-BL6025-O	\$536.00	\$569.00
72"x25"	78	KCT-BL7225-O	\$651.00	\$690.00
84"x25"	96	KCT-BL8425-O	\$783.00	\$827.00
96"x25"	113	KCT-BL9625-O	\$905.00	\$947.00
108"x25"	125	KCT-BL10825-O	\$1,010.00	\$1,059.00
120"x25"	139	KCT-BL12025-O	\$1,264.00	\$1,326.00
132"x25"	152	KCT-BL13225-O	\$1,761.00	\$1,851.00
144"x25"	166	KCT-BL14425-O	\$2,290.00	\$2,407.00

## 48" WIDE | 1¾" THICK

SIZE	WT	MODEL	OIL FINISH LIST	*VARNIQUE FINISH LIST
48"x48"	138	KCT-BL4848-O	\$1,101.00	\$1,158.00
60"x48"	173	KCT-BL6048-O	\$1,467.00	\$1,539.00
72"x48"	207	KCT-BL7248-O	\$1,777.00	\$1,860.00
84"x48"	242	KCT-BL8448-O	\$2,107.00	\$2,208.00
96"x48"	280	KCT-BL9648-O	\$2,433.00	\$2,550.00
108"x48"	314	KCT-BL10848-O	\$2,900.00	\$3,047.00
120"x48"	349	KCT-BL12048-O	\$3,381.00	\$3,543.00
132"x48"	383	KCT-BL13248-O	\$4,799.00	\$5,037.00
144"x48"	418	KCT-BL14448-O	\$6,219.00	\$6,530.00

## OPTIONAL LOOSE BACKSPLASH 4" TALL | ¾" THICK



SIZE	WT	MODEL	OIL FINISH LIST	*VARNIQUE FINISH LIST
12"x4"	1	RS12-O	\$30.00	\$31.00
18"x4"	2	RS18-O	\$33.00	\$36.00
24"x4"	3	RS24-O	\$39.00	\$40.00
30"x4"	4	RS30-O	\$43.00	\$45.00
36"x4"	4	RS36-O	\$52.00	\$54.00
42"x4"	5	RS42-O	\$62.00	\$64.00
48"x4"	6	RS48-O	\$69.00	\$70.00
60"x4"	7	RS60-O	\$87.00	\$89.00
72"x4"	8	RS72-O	\$105.00	\$107.00
84"x4"	10	RS84-O	\$128.00	\$131.00
96"x4"	11	RS96-O	\$140.00	\$143.00
108"x4"	12	RS108-O	\$166.00	\$172.00
120"x4"	14	RS120-O	\$189.00	\$193.00
132"x4"	15	RS132-O	\$209.00	\$212.00
144"x4"	16	RS144-O	\$255.00	\$261.00

## 27"-42" WIDE | 1½" THICK

SIZE	WT	MODEL	OIL FINISH LIST	*VARNIQUE FINISH LIST
36"x27"	45	KCT-BL3627-O	\$369.00	\$388.00
42"x27"	52	KCT-BL4227-O	\$432.00	\$453.00
48"x27"	59	KCT-BL4827-O	\$493.00	\$517.00
60"x27"	74	KCT-BL6027-O	\$615.00	\$648.00
72"x27"	89	KCT-BL7227-O	\$738.00	\$778.00
84"x27"	104	KCT-BL8427-O	\$870.00	\$913.00
96"x27"	120	KCT-BL9627-O	\$997.00	\$1,044.00
108"x27"	135	KCT-BL10827-O	\$1,179.00	\$1,242.00
120"x27"	150	KCT-BL12027-O	\$1,365.00	\$1,436.00
132"x27"	165	KCT-BL13227-O	\$1,918.00	\$2,016.00
144"x27"	179	KCT-BL14427-O	\$2,475.00	\$2,600.00
36"x30"	50	KCT-BL3630-O	\$484.00	\$505.00
48"x30"	66	KCT-BL4830-O	\$570.00	\$597.00
60"x30"	83	KCT-BL6030-O	\$686.00	\$718.00
72"x30"	99	KCT-BL7230-O	\$835.00	\$873.00
84"x30"	116	KCT-BL8430-O	\$988.00	\$1,035.00
96"x30"	133	KCT-BL9630-O	\$1,139.00	\$1,195.00
108"x30"	150	KCT-BL10830-O	\$1,362.00	\$1,431.00
120"x30"	166	KCT-BL12030-O	\$1,585.00	\$1,660.00
132"x30"	183	KCT-BL13230-O	\$2,100.00	\$2,208.00
144"x30"	199	KCT-BL14430-O	\$2,618.00	\$2,750.00
36"x32"	53	KCT-BL3632-O	\$532.00	\$560.00
48"x32"	70	KCT-BL4832-O	\$639.00	\$671.00
60"x32"	88	KCT-BL6032-O	\$800.00	\$838.00
72"x32"	106	KCT-BL7232-O	\$976.00	\$1,020.00
84"x32"	123	KCT-BL8432-O	\$1,129.00	\$1,184.00
96"x32"	142	KCT-BL9632-O	\$1,283.00	\$1,348.00
108"x32"	160	KCT-BL10832-O	\$1,541.00	\$1,618.00
120"x32"	177	KCT-BL12032-O	\$1,801.00	\$1,889.00
132"x32"	195	KCT-BL13232-O	\$2,456.00	\$2,577.00
144"x32"	213	KCT-BL14432-O	\$3,114.00	\$3,271.00
36"x36"	59	KCT-BL3636-O	\$559.00	\$586.00
48"x36"	79	KCT-BL4836-O	\$673.00	\$710.00
60"x36"	99	KCT-BL6036-O	\$842.00	\$880.00
72"x36"	119	KCT-BL7236-O	\$1,024.00	\$1,078.00
84"x36"	139	KCT-BL8436-O	\$1,188.00	\$1,247.00
96"x36"	160	KCT-BL9636-O	\$1,354.00	\$1,415.00
108"x36"	180	KCT-BL10836-O	\$1,626.00	\$1,705.00
120"x36"	200	KCT-BL12036-O	\$1,894.00	\$1,989.00
132"x36"	219	KCT-BL13236-O	\$2,583.00	\$2,715.00
144"x36"	239	KCT-BL14436-O	\$3,275.00	\$3,439.00
48"x38"	96	KCT-BL4838-O	\$760.00	\$800.00
60"x38"	120	KCT-BL6038-O	\$906.00	\$952.00
72"x38"	144	KCT-BL7238-O	\$1,125.00	\$1,179.00
84"x38"	168	KCT-BL8438-O	\$1,326.00	\$1,394.00
96"x38"	193	KCT-BL9638-O	\$1,528.00	\$1,599.00
108"x38"	217	KCT-BL10838-O	\$1,829.00	\$1,918.00
120"x38"	241	KCT-BL12038-O	\$2,127.00	\$2,240.00
132"x38"	265	KCT-BL13238-O	\$2,880.00	\$3,323.00
144"x38"	289	KCT-BL14438-O	\$3,629.00	\$3,806.00
48"x42"	106	KCT-BL4842-O	\$802.00	\$842.00
60"x42"	132	KCT-BL6042-O	\$952.00	\$999.00
72"x42"	159	KCT-BL7242-O	\$1,185.00	\$1,242.00
84"x42"	185	KCT-BL8442-O	\$1,395.00	\$1,458.00
96"x42"	214	KCT-BL9642-O	\$1,599.00	\$1,682.00
108"x42"	240	KCT-BL10842-O	\$1,925.00	\$2,017.00
120"x42"	267	KCT-BL12042-O	\$2,246.00	\$2,354.00
132"x42"	293	KCT-BL13242-O	\$3,330.00	\$3,183.00
144"x42"	319	KCT-BL14442-O	\$3,817.00	\$4,010.00

\*Varnique Part Numbers: Remove (-O) Suffix, Add (-V) Suffix. I.e. "KCT1225-V"

# PREMIUM END GRAIN - MAPLE COUNTERTOPS

PL0423-GOR



## 25"-42" WIDE | 2 1/4"-7" THICK

- Northern Hard Rock Maple, End Grain Construction
- Thickness: 2-1/4", 3", 4", 7"
- Widths: 25", 27", 30", 36", 38", 42"
- 1/4" Radius Top Edges & Corners
- True Butcher Block Construction w/Walnut Plug Facades
- \*Standard w/Boos Block® Brand
- Boos Block Cream With Beeswax Finish

L X W	2-1/4" THICK	WT	LIST	3" THICK	WT	LIST	4" THICK	WT	LIST	7" THICK	WT	LIST
24"x25"	<b>BBIT24252</b>	41	\$757.00	<b>BBIT24253</b>	59	\$783.00	<b>BBIT2425</b>	77	\$806.00	<b>BBIT24257</b>	133	\$1,213.00
30"x25"	<b>BBIT30252</b>	52	\$879.00	<b>BBIT30253</b>	74	\$917.00	<b>BBIT3025</b>	97	\$978.00	<b>BBIT30257</b>	166	\$1,514.00
36"x25"	<b>BBIT36252</b>	62	\$1,077.00	<b>BBIT36253</b>	89	\$1,150.00	<b>BBIT3625</b>	116	\$1,169.00	<b>BBIT36257</b>	199	\$1,821.00
48"x25"	<b>BBIT48252</b>	83	\$1,381.00	<b>BBIT48253</b>	118	\$1,453.00	<b>BBIT4825</b>	155	\$1,477.00	<b>BBIT48257</b>	265	\$2,422.00
60"x25"	<b>BBIT60252</b>	103	\$1,617.00	<b>BBIT60253</b>	148	\$1,690.00	<b>BBIT6025</b>	194	\$2,173.00	<b>BBIT60257</b>	321	\$3,026.00
72"x25"	<b>BBIT72252</b>	124	\$1,939.00	<b>BBIT72253</b>	178	\$2,144.00	<b>BBIT7225</b>	220	\$2,677.00	-	-	-
30"x27"	<b>BBIT30272</b>	56	\$947.00	<b>BBIT30273</b>	80	\$992.00	<b>BBIT3027</b>	105	\$1,100.00	<b>BBIT30277</b>	179	\$1,635.00
36"x27"	<b>BBIT36272</b>	67	\$1,114.00	<b>BBIT36273</b>	96	\$1,131.00	<b>BBIT3627</b>	125	\$1,345.00	<b>BBIT36277</b>	215	\$1,964.00
48"x27"	<b>BBIT48272</b>	89	\$1,465.00	<b>BBIT48273</b>	128	\$1,537.00	<b>BBIT4827</b>	167	\$1,805.00	<b>BBIT48277</b>	286	\$2,617.00
60"x27"	<b>BBIT60272</b>	111	\$1,739.00	<b>BBIT60273</b>	160	\$1,826.00	<b>BBIT6027</b>	209	\$2,498.00	<b>BBIT60277</b>	346	\$3,269.00
72"x27"	<b>BBIT72272</b>	134	\$2,207.00	<b>BBIT72273</b>	178	\$2,255.00	<b>BBIT7227</b>	237	\$3,012.00	-	-	-
30"x30"	<b>BBIT30302</b>	62	\$946.00	<b>BBIT30303</b>	82	\$1,100.00	<b>BBIT3030</b>	116	\$1,233.00	<b>BBIT30307</b>	192	\$1,873.00
36"x30"	<b>BBIT36302</b>	74	\$1,231.00	<b>BBIT36303</b>	99	\$1,253.00	<b>BBIT3630</b>	139	\$1,441.00	<b>BBIT36307</b>	231	\$2,173.00
48"x30"	<b>BBIT48302</b>	99	\$1,528.00	<b>BBIT48303</b>	132	\$1,706.00	<b>BBIT4830</b>	186	\$2,070.00	<b>BBIT48307</b>	308	\$2,908.00
60"x30"	<b>BBIT60302</b>	124	\$1,866.00	<b>BBIT60303</b>	165	\$2,053.00	<b>BBIT6030</b>	232	\$2,680.00	<b>BBIT60307</b>	385	\$3,622.00
72"x30"	<b>BBIT72302</b>	148	\$2,462.00	<b>BBIT72303</b>	198	\$2,550.00	<b>BBIT7230</b>	264	\$3,394.00	-	-	-
30"x36"	<b>BBIT30362</b>	74	\$1,231.00	-	-	-	-	-	-	-	-	-
36"x36"	<b>BBIT36362</b>	89	\$1,464.00	<b>BBIT36363</b>	118	\$1,488.00	<b>BBIT3636</b>	167	\$1,678.00	-	-	-
48"x36"	<b>BBIT48362</b>	118	\$1,987.00	<b>BBIT48363</b>	158	\$2,039.00	<b>BBIT4836</b>	223	\$2,411.00	-	-	-
60"x36"	<b>BBIT60362</b>	148	\$2,440.00	<b>BBIT60363</b>	198	\$2,482.00	<b>BBIT6036</b>	278	\$2,994.00	-	-	-
72"x36"	<b>BBIT72362</b>	178	\$2,980.00	<b>BBIT72363</b>	238	\$3,059.00	<b>BBIT7236</b>	317	\$3,673.00	-	-	-
36"x38"	<b>BBIT36382</b>	94	\$1,422.00	<b>BBIT36383</b>	135	\$1,494.00	<b>BBIT3638</b>	176	\$1,773.00	-	-	-
48"x38"	<b>BBIT48382</b>	138	\$2,328.00	<b>BBIT48383</b>	179	\$2,336.00	<b>BBIT4838</b>	235	\$2,574.00	-	-	-
60"x38"	<b>BBIT60382</b>	172	\$2,759.00	<b>BBIT60383</b>	224	\$2,974.00	<b>BBIT6038</b>	294	\$3,220.00	-	-	-
72"x38"	<b>BBIT72382</b>	188	\$3,313.00	<b>BBIT72383</b>	250	\$3,566.00	<b>BBIT7238</b>	334	\$3,876.00	-	-	-
36"x42"	-	-	-	<b>BBIT36423</b>	138	\$1,708.00	-	-	-	-	-	-
48"x42"	<b>BBIT48422</b>	138	\$2,421.00	<b>BBIT48423</b>	184	\$2,508.00	<b>BBIT4842</b>	246	\$2,857.00	-	-	-
60"x42"	<b>BBIT60422</b>	193	\$3,026.00	<b>BBIT60423</b>	231	\$3,287.00	<b>BBIT6042</b>	308	\$3,543.00	-	-	-
72"x42"	<b>BBIT72422</b>	208	\$3,632.00	<b>BBIT72423</b>	277	\$3,944.00	<b>BBIT7242</b>	370	\$4,253.00	-	-	-

# ULTRA PREMIUM - WALNUT COUNTERTOPS

PL0423-GOR

Prized for its dark tones and tough structure, American Black Walnut makes for a top-of-the-line surface. Ultra premium countertops are manufactured with full length continuous rails. **For lengths over 96", Walnut KCTs come standard with KCT style finger joints (max. 2-3 joints per interior rail.)**

## 25" WIDE | 1½" THICK

SIZE	WT	MODEL	OIL FINISH LIST	*VARNIQUE FINISH LIST
12"x25"	11	WALKCT1225-O	\$223.00	\$238.00
18"x25"	17	WALKCT1825-O	\$314.00	\$330.00
24"x25"	23	WALKCT2425-O	\$424.00	\$448.00
30"x25"	28	WALKCT3025-O	\$520.00	\$547.00
36"x25"	34	WALKCT3625-O	\$623.00	\$653.00
42"x25"	39	WALKCT4225-O	\$725.00	\$762.00
48"x25"	48	WALKCT4825-O	\$830.00	\$868.00
60"x25"	56	WALKCT6025-O	\$980.00	\$1,033.00
72"x25"	68	WALKCT7225-O	\$1,193.00	\$1,253.00
84"x25"	81	WALKCT8425-O	\$1,431.00	\$1,501.00
96"x25"	88	WALKCT9625-O	\$1,655.00	\$1,735.00
108"x25"	107	WALKCT10825-O	\$1,847.00	\$1,939.00
120"x25"	113	WALKCT12025-O	\$2,307.00	\$2,424.00
132"x25"	125	WALKCT13225-O	\$3,223.00	\$3,380.00
144"x25"	136	WALKCT14425-O	\$4,191.00	\$4,396.00

## 48" WIDE | 1¾" THICK

SIZE	WT	MODEL	OIL FINISH LIST	*VARNIQUE FINISH LIST
48"x48"	97	WALKCT4848-O	\$1,995.00	\$2,092.00
60"x48"	122	WALKCT6048-O	\$2,655.00	\$2,788.00
72"x48"	147	WALKCT7248-O	\$3,215.00	\$3,377.00
84"x48"	171	WALKCT8448-O	\$3,813.00	\$4,002.00
96"x48"	195	WALKCT9648-O	\$4,409.00	\$4,626.00
108"x48"	263	WALKCT10848-O	\$5,268.00	\$5,529.00
120"x48"	292	WALKCT12048-O	\$6,120.00	\$6,428.00
132"x48"	321	WALKCT13248-O	\$8,691.00	\$9,129.00
144"x48"	350	WALKCT14448-O	\$11,264.00	\$11,827.00

## OPTIONAL LOOSE BACKSPLASH 4" TALL | ¾" THICK



SIZE	WT	MODEL	OIL FINISH LIST	*VARNIQUE FINISH LIST
12"x4"	1	WALRS12-O	\$48.00	\$49.00
18"x4"	2	WALRS18-O	\$55.00	\$56.00
24"x4"	2	WALRS24-O	\$66.00	\$70.00
30"x4"	3	WALRS30-O	\$75.00	\$78.00
36"x4"	4	WALRS36-O	\$93.00	\$102.00
42"x4"	4	WALRS42-O	\$109.00	\$118.00
48"x4"	5	WALRS48-O	\$127.00	\$135.00
60"x4"	6	WALRS60-O	\$153.00	\$164.00
72"x4"	7	WALRS72-O	\$184.00	\$196.00
84"x4"	8	WALRS84-O	\$228.00	\$241.00
96"x4"	10	WALRS96-O	\$246.00	\$262.00
108"x4"	11	WALRS108-O	\$302.00	\$314.00
120"x4"	12	WALRS120-O	\$334.00	\$352.00
132"x4"	13	WALRS132-O	\$374.00	\$393.00
144"x4"	15	WALRS144-O	\$458.00	\$478.00

## 27"-42" WIDE | 1½" THICK

SIZE	WT	MODEL	OIL FINISH LIST	*VARNIQUE FINISH LIST
36"x27"	36	WALKCT3627-O	\$679.00	\$714.00
42"x27"	43	WALKCT4227-O	\$790.00	\$831.00
48"x27"	49	WALKCT4827-O	\$903.00	\$948.00
60"x27"	61	WALKCT6027-O	\$1,125.00	\$1,181.00
72"x27"	73	WALKCT7227-O	\$1,353.00	\$1,423.00
84"x27"	85	WALKCT8427-O	\$1,590.00	\$1,664.00
96"x27"	98	WALKCT9627-O	\$1,821.00	\$1,913.00
108"x27"	110	WALKCT10827-O	\$2,161.00	\$2,266.00
120"x27"	123	WALKCT12027-O	\$2,498.00	\$2,620.00
132"x27"	135	WALKCT13227-O	\$3,512.00	\$3,688.00
144"x27"	147	WALKCT14427-O	\$4,528.00	\$4,754.00
36"x30"	41	WALKCT3630-O	\$875.00	\$918.00
48"x30"	54	WALKCT4830-O	\$1,034.00	\$1,082.00
60"x30"	68	WALKCT6030-O	\$1,244.00	\$1,307.00
72"x30"	81	WALKCT7230-O	\$1,512.00	\$1,588.00
84"x30"	95	WALKCT8430-O	\$1,787.00	\$1,878.00
96"x30"	109	WALKCT9630-O	\$2,061.00	\$2,164.00
108"x30"	123	WALKCT10830-O	\$2,468.00	\$2,590.00
120"x30"	136	WALKCT12030-O	\$2,869.00	\$3,014.00
132"x30"	150	WALKCT13230-O	\$3,804.00	\$3,997.00
144"x30"	163	WALKCT14430-O	\$4,740.00	\$4,975.00
36"x32"	43	WALKCT3632-O	\$967.00	\$1,016.00
48"x32"	58	WALKCT4832-O	\$1,156.00	\$1,216.00
60"x32"	72	WALKCT6032-O	\$1,446.00	\$1,518.00
72"x32"	86	WALKCT7232-O	\$1,765.00	\$1,849.00
84"x32"	101	WALKCT8432-O	\$2,045.00	\$2,148.00
96"x32"	116	WALKCT9632-O	\$2,323.00	\$2,441.00
108"x32"	131	WALKCT10832-O	\$2,789.00	\$2,933.00
120"x32"	145	WALKCT12032-O	\$3,261.00	\$3,425.00
132"x32"	160	WALKCT13232-O	\$4,454.00	\$4,671.00
144"x32"	174	WALKCT14432-O	\$5,637.00	\$5,921.00
36"x36"	49	WALKCT3636-O	\$1,010.00	\$1,063.00
48"x36"	65	WALKCT4836-O	\$1,218.00	\$1,278.00
60"x36"	81	WALKCT6036-O	\$1,526.00	\$1,601.00
72"x36"	97	WALKCT7236-O	\$1,851.00	\$1,944.00
84"x36"	113	WALKCT8436-O	\$2,154.00	\$2,258.00
96"x36"	131	WALKCT9636-O	\$2,452.00	\$2,574.00
108"x36"	147	WALKCT10836-O	\$2,944.00	\$3,091.00
120"x36"	163	WALKCT12036-O	\$3,434.00	\$3,605.00
132"x36"	180	WALKCT13236-O	\$4,680.00	\$4,914.00
144"x36"	196	WALKCT14436-O	\$5,924.00	\$6,220.00
48"x38"	81	WALKCT4838-O	\$1,377.00	\$1,446.00
60"x38"	101	WALKCT6038-O	\$1,641.00	\$1,726.00
72"x38"	121	WALKCT7238-O	\$2,037.00	\$2,137.00
84"x38"	141	WALKCT8438-O	\$2,398.00	\$2,523.00
96"x38"	163	WALKCT9638-O	\$2,766.00	\$2,905.00
108"x38"	183	WALKCT10838-O	\$3,307.00	\$3,476.00
120"x38"	203	WALKCT12038-O	\$3,856.00	\$4,046.00
132"x38"	223	WALKCT13238-O	\$5,214.00	\$5,477.00
144"x38"	243	WALKCT14438-O	\$6,574.00	\$6,902.00
48"x42"	89	WALKCT4842-O	\$1,451.00	\$1,524.00
60"x42"	111	WALKCT6042-O	\$1,723.00	\$1,803.00
72"x42"	133	WALKCT7242-O	\$2,148.00	\$2,253.00
84"x42"	156	WALKCT8442-O	\$2,525.00	\$2,648.00
96"x42"	180	WALKCT9642-O	\$2,904.00	\$3,048.00
108"x42"	202	WALKCT10842-O	\$3,486.00	\$3,663.00
120"x42"	224	WALKCT12042-O	\$4,068.00	\$4,270.00
132"x42"	246	WALKCT13242-O	\$5,488.00	\$5,764.00
144"x42"	269	WALKCT14442-O	\$6,913.00	\$7,258.00

\*Varnique Part Numbers: Remove (-O) Suffix, Add (-V) Suffix. I.e. "KCT1225-V"

# ULTRA PREMIUM - WALNUT COUNTERTOPS

PL0423-GOR

## 25"-48" WIDE | 2 1/4" THICK

SIZE	WT	MODEL	OIL FINISH LIST	*VARNIQUE FINISH LIST
36"x25"	65	WALKCT2-3625-O	\$1,530.00	\$1,603.00
48"x25"	86	WALKCT2-4825-O	\$2,024.00	\$2,126.00
60"x25"	108	WALKCT2-6025-O	\$2,315.00	\$2,432.00
72"x25"	129	WALKCT2-7225-O	\$2,779.00	\$2,914.00
84"x25"	150	WALKCT2-8425-O	\$3,261.00	\$3,425.00
96"x25"	172	WALKCT2-9625-O	\$3,744.00	\$3,933.00
108"x25"	193	WALKCT2-10825-O	\$4,677.00	\$4,907.00
120"x25"	215	WALKCT2-12025-O	\$5,604.00	\$5,880.00
132"x25"	236	WALKCT2-13225-O	\$6,438.00	\$6,764.00
144"x25"	257	WALKCT2-14425-O	\$7,271.00	\$7,637.00
36"x30"	61	WALKCT2-3630-O	\$1,697.00	\$1,777.00
48"x30"	81	WALKCT2-4830-O	\$2,058.00	\$2,161.00
60"x30"	101	WALKCT2-6030-O	\$2,570.00	\$2,698.00
72"x30"	122	WALKCT2-7230-O	\$2,808.00	\$2,948.00
84"x30"	142	WALKCT2-8430-O	\$3,479.00	\$3,654.00
96"x30"	164	WALKCT2-9630-O	\$4,155.00	\$4,364.00
108"x30"	184	WALKCT2-10830-O	\$5,188.00	\$5,451.00
120"x30"	204	WALKCT2-12030-O	\$6,223.00	\$6,533.00
132"x30"	224	WALKCT2-13230-O	\$7,153.00	\$7,508.00
144"x30"	245	WALKCT2-14430-O	\$8,078.00	\$8,482.00
36"x32"	65	WALKCT2-3632-O	\$1,935.00	\$2,031.00
48"x32"	86	WALKCT2-4832-O	\$2,333.00	\$2,452.00
60"x32"	108	WALKCT2-6032-O	\$2,928.00	\$3,074.00
72"x32"	130	WALKCT2-7232-O	\$3,513.00	\$3,689.00
84"x32"	151	WALKCT2-8432-O	\$4,365.00	\$4,578.00
96"x32"	175	WALKCT2-9632-O	\$5,211.00	\$5,466.00
108"x32"	196	WALKCT2-10832-O	\$6,152.00	\$6,458.00
120"x32"	218	WALKCT2-12032-O	\$7,098.00	\$7,452.00
132"x32"	239	WALKCT2-13232-O	\$8,158.00	\$8,562.00
144"x32"	261	WALKCT2-14432-O	\$9,213.00	\$9,672.00
36"x36"	73	WALKCT2-3636-O	\$2,037.00	\$2,137.00
48"x36"	97	WALKCT2-4836-O	\$2,471.00	\$2,595.00
60"x36"	122	WALKCT2-6036-O	\$3,085.00	\$3,240.00
72"x36"	146	WALKCT2-7236-O	\$3,697.00	\$3,881.00
84"x36"	170	WALKCT2-8436-O	\$4,594.00	\$4,824.00
96"x36"	196	WALKCT2-9636-O	\$5,488.00	\$5,764.00
108"x36"	221	WALKCT2-10836-O	\$6,474.00	\$6,801.00
120"x36"	245	WALKCT2-12036-O	\$7,464.00	\$7,837.00
132"x36"	269	WALKCT2-13236-O	\$8,580.00	\$9,007.00
144"x36"	294	WALKCT2-14436-O	\$9,697.00	\$10,183.00
48"x38"	115	WALKCT2-4838-O	\$2,739.00	\$2,878.00
60"x38"	143	WALKCT2-6038-O	\$3,434.00	\$3,603.00
72"x38"	172	WALKCT2-7238-O	\$4,104.00	\$4,309.00
84"x38"	201	WALKCT2-8438-O	\$5,095.00	\$5,351.00
96"x38"	232	WALKCT2-9638-O	\$6,087.00	\$6,394.00
108"x38"	261	WALKCT2-10838-O	\$7,185.00	\$7,547.00
120"x38"	289	WALKCT2-12038-O	\$8,279.00	\$8,693.00
132"x38"	318	WALKCT2-13238-O	\$9,517.00	\$9,988.00
144"x38"	347	WALKCT2-14438-O	\$10,746.00	\$11,284.00
48"x42"	131	WALKCT2-4842-O	\$2,881.00	\$3,025.00
60"x42"	164	WALKCT2-6042-O	\$3,603.00	\$3,784.00
72"x42"	197	WALKCT2-7242-O	\$4,322.00	\$4,542.00
84"x42"	230	WALKCT2-8442-O	\$5,362.00	\$5,635.00
96"x42"	266	WALKCT2-9642-O	\$6,400.00	\$6,722.00
108"x42"	299	WALKCT2-10842-O	\$7,551.00	\$7,931.00
120"x42"	331	WALKCT2-12042-O	\$8,702.00	\$9,138.00
132"x42"	364	WALKCT2-13242-O	\$10,009.00	\$10,508.00
144"x42"	397	WALKCT2-14442-O	\$11,313.00	\$11,879.00
48"x48"	150	WALKCT2-4848-O	\$3,952.00	\$4,148.00
60"x48"	188	WALKCT2-6048-O	\$4,943.00	\$5,193.00
72"x48"	225	WALKCT2-7248-O	\$5,924.00	\$6,220.00
84"x48"	263	WALKCT2-8448-O	\$6,623.00	\$6,953.00
96"x48"	303	WALKCT2-9648-O	\$7,314.00	\$7,681.00
108"x48"	341	WALKCT2-10848-O	\$9,636.00	\$10,117.00
120"x48"	378	WALKCT2-12048-O	\$11,952.00	\$12,548.00
132"x48"	416	WALKCT2-13248-O	\$13,729.00	\$14,418.00
144"x48"	453	WALKCT2-14448-O	\$15,505.00	\$16,285.00

## 25"-48" WIDE | 3" THICK

SIZE	WT	MODEL	OIL FINISH LIST	*VARNIQUE FINISH LIST
36"x25"	78	WALKCT3-3625-O	\$1,848.00	\$1,941.00
48"x25"	103	WALKCT3-4825-O	\$2,237.00	\$2,352.00
60"x25"	129	WALKCT3-6025-O	\$2,813.00	\$2,953.00
72"x25"	155	WALKCT3-7225-O	\$3,358.00	\$3,522.00
84"x25"	180	WALKCT3-8425-O	\$4,177.00	\$4,389.00
96"x25"	206	WALKCT3-9625-O	\$4,999.00	\$5,248.00
108"x25"	232	WALKCT3-10825-O	\$5,899.00	\$6,190.00
120"x25"	257	WALKCT3-12025-O	\$6,797.00	\$7,134.00
132"x25"	283	WALKCT3-13225-O	\$7,812.00	\$8,198.00
144"x25"	309	WALKCT3-14425-O	\$8,822.00	\$9,263.00
36"x30"	88	WALKCT3-3630-O	\$2,058.00	\$2,161.00
48"x30"	118	WALKCT3-4830-O	\$2,492.00	\$2,619.00
60"x30"	147	WALKCT3-6030-O	\$3,123.00	\$3,280.00
72"x30"	177	WALKCT3-7230-O	\$3,744.00	\$3,933.00
84"x30"	206	WALKCT3-8430-O	\$4,652.00	\$4,884.00
96"x30"	238	WALKCT3-9630-O	\$5,547.00	\$5,829.00
108"x30"	268	WALKCT3-10830-O	\$6,551.00	\$6,879.00
120"x30"	297	WALKCT3-12030-O	\$7,551.00	\$7,927.00
132"x30"	326	WALKCT3-13230-O	\$8,678.00	\$9,108.00
144"x30"	356	WALKCT3-14430-O	\$9,801.00	\$10,289.00
36"x32"	94	WALKCT3-3632-O	\$2,358.00	\$2,473.00
48"x32"	126	WALKCT3-4832-O	\$2,844.00	\$2,989.00
60"x32"	157	WALKCT3-6032-O	\$3,557.00	\$3,734.00
72"x32"	188	WALKCT3-7232-O	\$4,264.00	\$4,480.00
84"x32"	220	WALKCT3-8432-O	\$5,292.00	\$5,557.00
96"x32"	254	WALKCT3-9632-O	\$6,325.00	\$6,642.00
108"x32"	285	WALKCT3-10832-O	\$7,467.00	\$7,843.00
120"x32"	317	WALKCT3-12032-O	\$8,608.00	\$9,037.00
132"x32"	348	WALKCT3-13232-O	\$9,891.00	\$10,390.00
144"x32"	379	WALKCT3-14432-O	\$11,178.00	\$11,733.00
36"x36"	106	WALKCT3-3636-O	\$2,471.00	\$2,595.00
48"x36"	141	WALKCT3-4836-O	\$2,994.00	\$3,150.00
60"x36"	176	WALKCT3-6036-O	\$3,744.00	\$3,933.00
72"x36"	212	WALKCT3-7236-O	\$4,493.00	\$4,721.00
84"x36"	247	WALKCT3-8436-O	\$5,573.00	\$5,853.00
96"x36"	285	WALKCT3-9636-O	\$6,653.00	\$6,987.00
108"x36"	321	WALKCT3-10836-O	\$7,855.00	\$8,248.00
120"x36"	356	WALKCT3-12036-O	\$9,057.00	\$9,509.00
132"x36"	388	WALKCT3-13236-O	\$10,410.00	\$10,932.00
144"x36"	426	WALKCT3-14436-O	\$11,762.00	\$12,351.00
48"x38"	149	WALKCT3-4838-O	\$3,321.00	\$3,487.00
60"x38"	186	WALKCT3-6038-O	\$4,141.00	\$4,347.00
72"x38"	223	WALKCT3-7238-O	\$4,981.00	\$5,224.00
84"x38"	261	WALKCT3-8438-O	\$6,180.00	\$6,485.00
96"x38"	301	WALKCT3-9638-O	\$7,375.00	\$7,745.00
108"x38"	338	WALKCT3-10838-O	\$8,702.00	\$9,138.00
120"x38"	375	WALKCT3-12038-O	\$10,029.00	\$10,530.00
132"x38"	413	WALKCT3-13238-O	\$11,530.00	\$12,107.00
144"x38"	450	WALKCT3-14438-O	\$13,029.00	\$13,679.00
48"x42"	169	WALKCT3-4842-O	\$3,494.00	\$3,668.00
60"x42"	212	WALKCT3-6042-O	\$4,366.00	\$4,586.00
72"x42"	197	WALKCT3-7242-O	\$5,246.00	\$5,506.00
84"x42"	296	WALKCT3-8442-O	\$6,503.00	\$6,833.00
96"x42"	342	WALKCT3-9642-O	\$7,763.00	\$8,155.00
108"x42"	384	WALKCT3-10842-O	\$9,230.00	\$9,690.00
120"x42"	427	WALKCT3-12042-O	\$10,695.00	\$11,227.00
132"x42"	469	WALKCT3-13242-O	\$12,206.00	\$12,818.00
144"x42"	511	WALKCT3-14442-O	\$13,724.00	\$14,410.00
48"x48"	150	WALKCT3-4848-O	\$4,796.00	\$5,036.00
60"x48"	188	WALKCT3-6048-O	\$5,991.00	\$6,290.00
72"x48"	254	WALKCT3-7248-O	\$7,185.00	\$7,547.00
84"x48"	263	WALKCT3-8448-O	\$8,035.00	\$8,435.00
96"x48"	303	WALKCT3-9648-O	\$8,881.00	\$9,325.00
108"x48"	439	WALKCT3-10848-O	\$11,685.00	\$12,272.00
120"x48"	487	WALKCT3-12048-O	\$14,491.00	\$15,215.00
132"x48"	536	WALKCT3-13248-O	\$16,651.00	\$17,486.00
144"x48"	584	WALKCT3-14448-O	\$18,807.00	\$19,749.00

# BLENDED - WALNUT COUNTERTOPS

PL0423-GOR

Prized for its dark tones and tough structure, American Black Walnut makes for a top-of-the-line cutting area. Blended countertops are manufactured with a blend of heartwood & sapwood, hence the color variations, giving it a unique appeal.

## 25" WIDE | 1½" THICK

SIZE	WT	MODEL	OIL FINISH LIST	*VARNIQUE FINISH LIST
12"x25"	11	WALKCT-BL1225-O	\$189.00	\$198.00
18"x25"	17	WALKCT-BL1825-O	\$267.00	\$280.00
24"x25"	23	WALKCT-BL2425-O	\$359.00	\$381.00
30"x25"	28	WALKCT-BL3025-O	\$442.00	\$463.00
36"x25"	34	WALKCT-BL3625-O	\$530.00	\$557.00
42"x25"	39	WALKCT-BL4225-O	\$616.00	\$649.00
48"x25"	45	WALKCT-BL4825-O	\$701.00	\$737.00
60"x25"	56	WALKCT-BL6025-O	\$833.00	\$875.00
72"x25"	68	WALKCT-BL7225-O	\$1,012.00	\$1,064.00
84"x25"	81	WALKCT-BL8425-O	\$1,216.00	\$1,274.00
96"x25"	88	WALKCT-BL9625-O	\$1,406.00	\$1,473.00
108"x25"	107	WALKCT-BL10825-O	\$1,569.00	\$1,645.00
120"x25"	113	WALKCT-BL12025-O	\$1,961.00	\$2,059.00
132"x25"	125	WALKCT-BL13225-O	\$2,737.00	\$2,878.00
144"x25"	136	WALKCT-BL14425-O	\$3,559.00	\$3,741.00

## 48" WIDE | 1¾" THICK

SIZE	WT	MODEL	OIL FINISH LIST	*VARNIQUE FINISH LIST
48"x48"	116	WALKCT-BL4848-O	\$1,695.00	\$1,780.00
60"x48"	145	WALKCT-BL6048-O	\$2,256.00	\$2,485.00
72"x48"	174	WALKCT-BL7248-O	\$2,734.00	\$2,870.00
84"x48"	203	WALKCT-BL8448-O	\$3,241.00	\$3,402.00
96"x48"	234	WALKCT-BL9648-O	\$3,744.00	\$3,933.00
108"x48"	263	WALKCT-BL10848-O	\$4,476.00	\$5,028.00
120"x48"	292	WALKCT-BL12048-O	\$5,201.00	\$5,463.00
132"x48"	321	WALKCT-BL13248-O	\$7,389.00	\$7,762.00
144"x48"	350	WALKCT-BL14448-O	\$9,572.00	\$10,052.00

## OPTIONAL LOOSE BACKSPLASH 4" TALL | ¾" THICK



SIZE	WT	MODEL	OIL FINISH LIST	*VARNIQUE FINISH LIST
12"x4"	1	WALRS12-O	\$48.00	\$49.00
18"x4"	2	WALRS18-O	\$55.00	\$56.00
24"x4"	2	WALRS24-O	\$66.00	\$70.00
30"x4"	3	WALRS30-O	\$75.00	\$78.00
36"x4"	4	WALRS36-O	\$93.00	\$102.00
42"x4"	4	WALRS42-O	\$109.00	\$118.00
48"x4"	5	WALRS48-O	\$127.00	\$135.00
60"x4"	6	WALRS60-O	\$153.00	\$164.00
72"x4"	7	WALRS72-O	\$184.00	\$196.00
84"x4"	8	WALRS84-O	\$228.00	\$241.00
96"x4"	10	WALRS96-O	\$246.00	\$262.00
108"x4"	11	WALRS108-O	\$302.00	\$314.00
120"x4"	12	WALRS120-O	\$334.00	\$352.00
132"x4"	13	WALRS132-O	\$374.00	\$393.00
144"x4"	15	WALRS144-O	\$458.00	\$478.00

## 27"-42" WIDE | 1½" THICK

SIZE	WT	MODEL	OIL FINISH LIST	*VARNIQUE FINISH LIST
36"x27"	36	WALKCT-BL3627-O	\$579.00	\$604.00
42"x27"	43	WALKCT-BL4227-O	\$671.00	\$704.00
48"x27"	49	WALKCT-BL4827-O	\$769.00	\$807.00
60"x27"	61	WALKCT-BL6027-O	\$960.00	\$1,004.00
72"x27"	73	WALKCT-BL7227-O	\$1,149.00	\$1,204.00
84"x27"	85	WALKCT-BL8427-O	\$1,353.00	\$1,414.00
96"x27"	98	WALKCT-BL9627-O	\$1,552.00	\$1,626.00
108"x27"	110	WALKCT-BL10827-O	\$1,837.00	\$1,925.00
120"x27"	123	WALKCT-BL12027-O	\$2,118.00	\$2,226.00
132"x27"	135	WALKCT-BL13227-O	\$2,986.00	\$3,135.00
144"x27"	147	WALKCT-BL14427-O	\$3,847.00	\$4,039.00
36"x30"	41	WALKCT-BL3630-O	\$743.00	\$779.00
48"x30"	54	WALKCT-BL4830-O	\$875.00	\$918.00
60"x30"	68	WALKCT-BL6030-O	\$1,056.00	\$1,110.00
72"x30"	81	WALKCT-BL7230-O	\$1,288.00	\$1,349.00
84"x30"	95	WALKCT-BL8430-O	\$1,518.00	\$1,597.00
96"x30"	109	WALKCT-BL9630-O	\$1,751.00	\$1,841.00
108"x30"	123	WALKCT-BL10830-O	\$2,098.00	\$2,203.00
120"x30"	136	WALKCT-BL12030-O	\$2,438.00	\$2,562.00
132"x30"	150	WALKCT-BL13230-O	\$3,232.00	\$3,399.00
144"x30"	163	WALKCT-BL14430-O	\$4,031.00	\$4,230.00
36"x32"	43	WALKCT-BL3632-O	\$822.00	\$864.00
48"x32"	58	WALKCT-BL4832-O	\$986.00	\$1,035.00
60"x32"	72	WALKCT-BL6032-O	\$1,229.00	\$1,289.00
72"x32"	86	WALKCT-BL7232-O	\$1,499.00	\$1,574.00
84"x32"	101	WALKCT-BL8432-O	\$1,735.00	\$1,825.00
96"x32"	116	WALKCT-BL9632-O	\$1,973.00	\$2,077.00
108"x32"	131	WALKCT-BL10832-O	\$2,370.00	\$2,492.00
120"x32"	145	WALKCT-BL12032-O	\$2,774.00	\$2,911.00
132"x32"	160	WALKCT-BL13232-O	\$3,786.00	\$3,970.00
144"x32"	174	WALKCT-BL14432-O	\$4,795.00	\$5,030.00
36"x36"	49	WALKCT-BL3636-O	\$863.00	\$903.00
48"x36"	65	WALKCT-BL4836-O	\$1,036.00	\$1,088.00
60"x36"	81	WALKCT-BL6036-O	\$1,298.00	\$1,361.00
72"x36"	97	WALKCT-BL7236-O	\$1,575.00	\$1,655.00
84"x36"	113	WALKCT-BL8436-O	\$1,830.00	\$1,921.00
96"x36"	131	WALKCT-BL9636-O	\$2,087.00	\$2,186.00
108"x36"	147	WALKCT-BL10836-O	\$2,502.00	\$2,624.00
120"x36"	163	WALKCT-BL12036-O	\$2,914.00	\$3,065.00
132"x36"	180	WALKCT-BL13236-O	\$3,979.00	\$4,176.00
144"x36"	196	WALKCT-BL14436-O	\$5,037.00	\$5,287.00
48"x38"	81	WALKCT-BL4838-O	\$1,170.00	\$1,231.00
60"x38"	101	WALKCT-BL6038-O	\$1,393.00	\$1,465.00
72"x38"	121	WALKCT-BL7238-O	\$1,730.00	\$1,819.00
84"x38"	141	WALKCT-BL8438-O	\$2,040.00	\$2,143.00
96"x38"	163	WALKCT-BL9638-O	\$2,351.00	\$2,469.00
108"x38"	183	WALKCT-BL10838-O	\$2,813.00	\$2,957.00
120"x38"	203	WALKCT-BL12038-O	\$3,277.00	\$3,437.00
132"x38"	223	WALKCT-BL13238-O	\$4,432.00	\$4,655.00
144"x38"	243	WALKCT-BL14438-O	\$5,587.00	\$5,865.00
48"x42"	89	WALKCT-BL4842-O	\$1,231.00	\$1,292.00
60"x42"	111	WALKCT-BL6042-O	\$1,464.00	\$1,535.00
72"x42"	133	WALKCT-BL7242-O	\$1,825.00	\$1,915.00
84"x42"	156	WALKCT-BL8442-O	\$2,148.00	\$2,253.00
96"x42"	180	WALKCT-BL9642-O	\$2,468.00	\$2,592.00
108"x42"	202	WALKCT-BL10842-O	\$2,962.00	\$3,113.00
120"x42"	224	WALKCT-BL12042-O	\$3,453.00	\$3,632.00
132"x42"	246	WALKCT-BL13242-O	\$4,668.00	\$4,898.00
144"x42"	269	WALKCT-BL14442-O	\$5,875.00	\$6,167.00

\*Varnique Part Numbers: Remove (-O) Suffix, Add (-V) Suffix. I.e. "KCT1225-V"



# PREMIUM END GRAIN - WALNUT COUNTERTOPS

PL0423-GOR



## 25"-42" WIDE | 2 1/4"-7" THICK

- American Black Walnut, End Grain Construction
- Thickness: 2-1/4", 3", 4", 7"
- Widths: 25", 27", 30", 36", 38", 42"
- 1/4" Radius Top Edges & Corners
- True Butcher Block Construction w/Walnut Plug Facades
- \*Standard w/Boos Block® Brand
- Boos Block Cream With Beeswax Finish

L X W	2-1/4" THICK	WT	LIST	3" THICK	WT	LIST	4" THICK	WT	LIST	7" THICK	WT	LIST
24"x25"	WALBBIT2-2425	34	\$1,359.00	WALBBIT3-2425	49	\$1,406.00	WALBBIT4-2425	64	\$1,446.00	WALBBIT7-2425	109	\$2,179.00
30"x25"	WALBBIT2-3025	42	\$1,578.00	WALBBIT3-3025	61	\$1,645.00	WALBBIT4-3025	80	\$1,759.00	WALBBIT7-3025	136	\$2,715.00
36"x25"	WALBBIT2-3625	51	\$1,931.00	WALBBIT3-3625	74	\$2,066.00	WALBBIT4-3625	96	\$2,098.00	WALBBIT7-3625	164	\$3,269.00
48"x25"	WALBBIT2-4825	68	\$2,477.00	WALBBIT3-4825	98	\$2,612.00	WALBBIT4-4825	128	\$2,655.00	WALBBIT7-4825	218	\$4,351.00
60"x25"	WALBBIT2-6025	86	\$2,902.00	WALBBIT3-6025	123	\$3,036.00	WALBBIT4-6025	160	\$3,904.00	WALBBIT7-6025	262	\$5,438.00
72"x25"	WALBBIT2-7225	101	\$3,486.00	WALBBIT3-7225	135	\$3,850.00	WALBBIT4-7225	180	\$4,811.00	-	-	-
30"x27"	WALBBIT2-3027	46	\$1,704.00	WALBBIT3-3027	66	\$1,783.00	WALBBIT4-3027	87	\$1,975.00	WALBBIT7-3027	147	\$2,936.00
36"x27"	WALBBIT2-3627	55	\$2,000.00	WALBBIT3-3627	80	\$2,033.00	WALBBIT4-3627	104	\$2,420.00	WALBBIT7-3627	177	\$3,528.00
48"x27"	WALBBIT2-4827	73	\$2,630.00	WALBBIT3-4827	106	\$2,759.00	WALBBIT4-4827	139	\$3,244.00	WALBBIT7-4827	236	\$4,703.00
60"x27"	WALBBIT2-6027	91	\$3,124.00	WALBBIT3-6027	133	\$3,279.00	WALBBIT4-6027	173	\$4,486.00	WALBBIT7-6027	284	\$5,872.00
72"x27"	WALBBIT2-7227	109	\$3,962.00	WALBBIT3-7227	146	\$4,055.00	WALBBIT4-7227	194	\$5,411.00	-	-	-
30"x30"	WALBBIT2-3030	50	\$1,843.00	WALBBIT3-3030	68	\$1,975.00	WALBBIT4-3030	90	\$2,219.00	WALBBIT7-3030	158	\$3,267.00
36"x30"	WALBBIT2-3630	60	\$2,211.00	WALBBIT3-3630	81	\$2,251.00	WALBBIT4-3630	108	\$2,591.00	WALBBIT7-3630	189	\$3,904.00
48"x30"	WALBBIT2-4830	81	\$2,947.00	WALBBIT3-4830	108	\$3,065.00	WALBBIT4-4830	144	\$3,718.00	WALBBIT7-4830	252	\$5,223.00
60"x30"	WALBBIT2-6030	101	\$3,686.00	WALBBIT3-6030	135	\$3,819.00	WALBBIT4-6030	180	\$4,814.00	WALBBIT7-6030	315	\$6,506.00
72"x30"	WALBBIT2-7230	122	\$4,421.00	WALBBIT3-7230	162	\$4,581.00	WALBBIT4-7230	216	\$6,095.00	-	-	-
36"x36"	WALBBIT2-3636	73	\$2,628.00	WALBBIT3-3636	97	\$2,676.00	WALBBIT4-3636	130	\$3,013.00	-	-	-
48"x36"	WALBBIT2-4836	97	\$3,569.00	WALBBIT3-4836	130	\$3,665.00	WALBBIT4-4836	173	\$4,334.00	-	-	-
60"x36"	WALBBIT2-6036	122	\$4,382.00	WALBBIT3-6036	162	\$4,461.00	WALBBIT4-6036	216	\$5,378.00	-	-	-
72"x36"	WALBBIT2-7236	146	\$5,353.00	WALBBIT3-7236	194	\$5,497.00	WALBBIT4-7236	259	\$6,598.00	-	-	-
36"x38"	WALBBIT2-3638	77	\$2,552.00	WALBBIT3-3638	112	\$2,683.00	WALBBIT4-3638	146	\$3,183.00	-	-	-
48"x38"	WALBBIT2-4838	115	\$4,184.00	WALBBIT3-4838	149	\$4,197.00	WALBBIT4-4838	195	\$4,626.00	-	-	-
60"x38"	WALBBIT2-6038	143	\$5,127.00	WALBBIT3-6038	186	\$5,344.00	WALBBIT4-6038	243	\$5,786.00	-	-	-
72"x38"	WALBBIT2-7238	154	\$5,954.00	WALBBIT3-7238	222	\$6,408.00	WALBBIT4-7238	274	\$6,962.00	-	-	-
36"x42"	-	-	-	WALBBIT3-3642	113	\$3,069.00	-	-	-	-	-	-
48"x42"	WALBBIT2-4842	113	\$4,349.00	WALBBIT3-4842	151	\$4,610.00	WALBBIT4-4842	202	\$5,130.00	-	-	-
60"x42"	WALBBIT2-6042	142	\$5,438.00	WALBBIT3-6042	189	\$5,903.00	WALBBIT4-6042	252	\$6,365.00	-	-	-
72"x42"	WALBBIT2-7242	170	\$6,524.00	WALBBIT3-7242	227	\$7,082.00	WALBBIT4-7242	302	\$7,640.00	-	-	-

# ULTRA PREMIUM - CHERRY COUNTERTOPS

PL0423-GOR

The highly sought after American Cherry has unique grain patterns and a reddish brown color. Ultra premium countertops are manufactured with full length continuous rails available in multiple widths and thicknesses.

## 25" WIDE | 1½" THICK

SIZE	WT	MODEL	OIL FINISH LIST	*VARNIQUE FINISH LIST
12"x25"	13	CHYKCT1225-O	\$135.00	\$144.00
18"x25"	19	CHYKCT1825-O	\$190.00	\$203.00
24"x25"	25	CHYKCT2425-O	\$257.00	\$272.00
30"x25"	31	CHYKCT3025-O	\$317.00	\$333.00
36"x25"	42	CHYKCT3625-O	\$380.00	\$400.00
42"x25"	44	CHYKCT4225-O	\$444.00	\$468.00
48"x25"	50	CHYKCT4825-O	\$511.00	\$537.00
60"x25"	63	CHYKCT6025-O	\$607.00	\$636.00
72"x25"	76	CHYKCT7225-O	\$734.00	\$771.00
84"x25"	88	CHYKCT8425-O	\$882.00	\$925.00
96"x25"	97	CHYKCT9625-O	\$1,013.00	\$1,066.00
108"x25"	114	CHYKCT10825-O	\$1,129.00	\$1,185.00
120"x25"	126	CHYKCT12025-O	\$1,418.00	\$1,490.00
132"x25"	139	CHYKCT13225-O	\$1,977.00	\$2,076.00
144"x25"	151	CHYKCT14425-O	\$2,567.00	\$2,695.00

## 48" WIDE | 1¾" THICK

SIZE	WT	MODEL	OIL FINISH LIST	*VARNIQUE FINISH LIST
48"x48"	127	CHYKCT4848-O	\$1,219.00	\$1,282.00
60"x48"	159	CHYKCT6048-O	\$1,628.00	\$1,708.00
72"x48"	191	CHYKCT7248-O	\$1,969.00	\$2,069.00
84"x48"	222	CHYKCT8448-O	\$2,333.00	\$2,452.00
96"x48"	257	CHYKCT9648-O	\$2,696.00	\$2,832.00
108"x48"	289	CHYKCT10848-O	\$3,227.00	\$3,388.00
120"x48"	320	CHYKCT12048-O	\$3,754.00	\$3,942.00
132"x48"	352	CHYKCT13248-O	\$5,330.00	\$5,599.00
144"x48"	384	CHYKCT14448-O	\$6,906.00	\$7,250.00

## OPTIONAL LOOSE BACKSPLASH 4" TALL | ¾" THICK



SIZE	WT	MODEL	OIL FINISH LIST	*VARNIQUE FINISH LIST
12"x4"	1	CHYRS12-O	\$30.00	\$33.00
18"x4"	2	CHYRS18-O	\$34.00	\$37.00
24"x4"	3	CHYRS24-O	\$41.00	\$42.00
30"x4"	3	CHYRS30-O	\$46.00	\$48.00
36"x4"	4	CHYRS36-O	\$57.00	\$61.00
42"x4"	5	CHYRS42-O	\$68.00	\$70.00
48"x4"	5	CHYRS48-O	\$77.00	\$80.00
60"x4"	7	CHYRS60-O	\$91.00	\$97.00
72"x4"	8	CHYRS72-O	\$111.00	\$117.00
84"x4"	9	CHYRS84-O	\$135.00	\$144.00
96"x4"	11	CHYRS96-O	\$150.00	\$159.00
108"x4"	12	CHYRS108-O	\$179.00	\$188.00
120"x4"	13	CHYRS120-O	\$200.00	\$210.00
132"x4"	15	CHYRS132-O	\$224.00	\$234.00
144"x4"	16	CHYRS144-O	\$273.00	\$285.00

## 27"-42" WIDE | 1½" THICK

SIZE	WT	MODEL	OIL FINISH LIST	*VARNIQUE FINISH LIST
36"x27"	41	CHYKCT3627-O	\$393.00	\$411.00
42"x27"	47	CHYKCT4227-O	\$457.00	\$480.00
48"x27"	54	CHYKCT4827-O	\$521.00	\$548.00
60"x27"	68	CHYKCT6027-O	\$651.00	\$685.00
72"x27"	81	CHYKCT7227-O	\$780.00	\$821.00
84"x27"	95	CHYKCT8427-O	\$918.00	\$963.00
96"x27"	104	CHYKCT9627-O	\$1,052.00	\$1,105.00
108"x27"	123	CHYKCT10827-O	\$1,246.00	\$1,310.00
120"x27"	136	CHYKCT12027-O	\$1,445.00	\$1,517.00
132"x27"	150	CHYKCT13227-O	\$2,030.00	\$2,130.00
144"x27"	163	CHYKCT14427-O	\$2,616.00	\$2,746.00
36"x30"	45	CHYKCT3630-O	\$533.00	\$560.00
48"x30"	60	CHYKCT4830-O	\$629.00	\$660.00
60"x30"	75	CHYKCT6030-O	\$762.00	\$798.00
72"x30"	90	CHYKCT7230-O	\$925.00	\$972.00
84"x30"	105	CHYKCT8430-O	\$1,095.00	\$1,151.00
96"x30"	121	CHYKCT9630-O	\$1,264.00	\$1,326.00
108"x30"	136	CHYKCT10830-O	\$1,510.00	\$1,587.00
120"x30"	151	CHYKCT12030-O	\$1,757.00	\$1,845.00
132"x30"	166	CHYKCT13230-O	\$2,333.00	\$2,450.00
144"x30"	181	CHYKCT14430-O	\$2,910.00	\$3,056.00
36"x32"	48	CHYKCT3632-O	\$592.00	\$622.00
48"x32"	64	CHYKCT4832-O	\$712.00	\$746.00
60"x32"	80	CHYKCT6032-O	\$884.00	\$928.00
72"x32"	96	CHYKCT7232-O	\$1,084.00	\$1,136.00
84"x32"	112	CHYKCT8432-O	\$1,254.00	\$1,317.00
96"x32"	129	CHYKCT9632-O	\$1,425.00	\$1,497.00
108"x32"	145	CHYKCT10832-O	\$1,713.00	\$1,800.00
120"x32"	161	CHYKCT12032-O	\$1,999.00	\$2,100.00
132"x32"	177	CHYKCT13232-O	\$2,727.00	\$2,864.00
144"x32"	193	CHYKCT14432-O	\$3,453.00	\$3,625.00
36"x36"	54	CHYKCT3636-O	\$621.00	\$651.00
48"x36"	72	CHYKCT4836-O	\$751.00	\$790.00
60"x36"	90	CHYKCT6036-O	\$932.00	\$979.00
72"x36"	108	CHYKCT7236-O	\$1,138.00	\$1,196.00
84"x36"	126	CHYKCT8436-O	\$1,323.00	\$1,386.00
96"x36"	146	CHYKCT9636-O	\$1,503.00	\$1,580.00
108"x36"	164	CHYKCT10836-O	\$1,803.00	\$1,894.00
120"x36"	182	CHYKCT12036-O	\$2,103.00	\$2,208.00
132"x36"	200	CHYKCT13236-O	\$2,869.00	\$3,012.00
144"x36"	218	CHYKCT14436-O	\$3,634.00	\$3,816.00
48"x38"	88	CHYKCT4838-O	\$842.00	\$884.00
60"x38"	110	CHYKCT6038-O	\$1,008.00	\$1,057.00
72"x38"	132	CHYKCT7238-O	\$1,247.00	\$1,311.00
84"x38"	154	CHYKCT8438-O	\$1,541.00	\$1,619.00
96"x38"	178	CHYKCT9638-O	\$1,835.00	\$1,929.00
108"x38"	200	CHYKCT10838-O	\$2,101.00	\$2,206.00
120"x38"	252	CHYKCT12038-O	\$2,368.00	\$2,483.00
132"x38"	244	CHYKCT13238-O	\$3,196.00	\$3,356.00
144"x38"	266	CHYKCT14438-O	\$4,025.00	\$4,227.00
48"x42"	97	CHYKCT4842-O	\$885.00	\$931.00
60"x42"	122	CHYKCT6042-O	\$1,061.00	\$1,115.00
72"x42"	146	CHYKCT7242-O	\$1,311.00	\$1,378.00
84"x42"	170	CHYKCT8442-O	\$1,546.00	\$1,625.00
96"x42"	197	CHYKCT9642-O	\$1,780.00	\$1,868.00
108"x42"	191	CHYKCT10842-O	\$2,136.00	\$2,244.00
120"x42"	245	CHYKCT12042-O	\$2,492.00	\$2,616.00
132"x42"	270	CHYKCT13242-O	\$2,928.00	\$3,064.00
144"x42"	294	CHYKCT14442-O	\$4,238.00	\$4,451.00

# ULTRA PREMIUM - CHERRY COUNTERTOPS

PL0423-GOR

## 25"-48" WIDE | 2 1/4" THICK

SIZE	WT	MODEL	OIL FINISH LIST	*VARNIQUE FINISH LIST
36"x25"	65	CHYKCT2-3625-O	\$883.00	\$927.00
48"x25"	86	CHYKCT2-4825-O	\$1,170.00	\$1,227.00
60"x25"	108	CHYKCT2-6025-O	\$1,339.00	\$1,407.00
72"x25"	129	CHYKCT2-7225-O	\$1,607.00	\$1,686.00
84"x25"	150	CHYKCT2-8425-O	\$1,888.00	\$1,980.00
96"x25"	172	CHYKCT2-9625-O	\$2,165.00	\$2,272.00
108"x25"	193	CHYKCT2-10825-O	\$2,703.00	\$2,836.00
120"x25"	215	CHYKCT2-12025-O	\$3,240.00	\$3,401.00
132"x25"	236	CHYKCT2-13225-O	\$3,721.00	\$3,909.00
144"x25"	257	CHYKCT2-14425-O	\$4,203.00	\$4,413.00
36"x30"	68	CHYKCT2-3630-O	\$1,042.00	\$1,092.00
48"x30"	90	CHYKCT2-4830-O	\$1,262.00	\$1,324.00
60"x30"	113	CHYKCT2-6030-O	\$1,575.00	\$1,654.00
72"x30"	135	CHYKCT2-7230-O	\$1,722.00	\$1,807.00
84"x30"	158	CHYKCT2-8430-O	\$2,136.00	\$2,244.00
96"x30"	182	CHYKCT2-9630-O	\$2,548.00	\$2,674.00
108"x30"	204	CHYKCT2-10830-O	\$3,183.00	\$3,342.00
120"x30"	227	CHYKCT2-12030-O	\$3,816.00	\$4,006.00
132"x30"	249	CHYKCT2-13230-O	\$4,385.00	\$4,603.00
144"x30"	272	CHYKCT2-14430-O	\$4,953.00	\$5,203.00
36"x32"	72	CHYKCT2-3632-O	\$1,185.00	\$1,244.00
48"x32"	96	CHYKCT2-4832-O	\$1,434.00	\$1,504.00
60"x32"	120	CHYKCT2-6032-O	\$1,796.00	\$1,888.00
72"x32"	144	CHYKCT2-7232-O	\$2,156.00	\$2,264.00
84"x32"	168	CHYKCT2-8432-O	\$2,676.00	\$2,811.00
96"x32"	194	CHYKCT2-9632-O	\$3,196.00	\$3,356.00
108"x32"	218	CHYKCT2-10832-O	\$3,774.00	\$3,963.00
120"x32"	242	CHYKCT2-12032-O	\$4,350.00	\$4,566.00
132"x32"	266	CHYKCT2-13232-O	\$4,999.00	\$5,249.00
144"x32"	290	CHYKCT2-14432-O	\$5,647.00	\$5,930.00
36"x36"	80	CHYKCT2-3636-O	\$1,247.00	\$1,311.00
48"x36"	108	CHYKCT2-4836-O	\$1,515.00	\$1,589.00
60"x36"	135	CHYKCT2-6036-O	\$1,895.00	\$1,990.00
72"x36"	162	CHYKCT2-7236-O	\$2,248.00	\$2,360.00
84"x36"	189	CHYKCT2-8436-O	\$2,807.00	\$2,947.00
96"x36"	218	CHYKCT2-9636-O	\$3,362.00	\$3,530.00
108"x36"	245	CHYKCT2-10836-O	\$3,972.00	\$4,172.00
120"x36"	272	CHYKCT2-12036-O	\$4,580.00	\$4,810.00
132"x36"	299	CHYKCT2-13236-O	\$5,262.00	\$5,526.00
144"x36"	326	CHYKCT2-14436-O	\$5,943.00	\$6,242.00
48"x38"	126	CHYKCT2-4838-O	\$1,678.00	\$1,762.00
60"x38"	158	CHYKCT2-6038-O	\$2,100.00	\$2,204.00
72"x38"	189	CHYKCT2-7238-O	\$2,519.00	\$2,646.00
84"x38"	221	CHYKCT2-8438-O	\$3,126.00	\$3,280.00
96"x38"	255	CHYKCT2-9638-O	\$3,731.00	\$3,918.00
108"x38"	286	CHYKCT2-10838-O	\$4,406.00	\$4,625.00
120"x38"	318	CHYKCT2-12038-O	\$5,076.00	\$5,330.00
132"x38"	350	CHYKCT2-13238-O	\$5,832.00	\$6,124.00
144"x38"	381	CHYKCT2-14438-O	\$6,586.00	\$6,915.00
48"x42"	144	CHYKCT2-4842-O	\$1,767.00	\$1,855.00
60"x42"	180	CHYKCT2-6042-O	\$2,211.00	\$2,321.00
72"x42"	216	CHYKCT2-7242-O	\$2,653.00	\$2,784.00
84"x42"	252	CHYKCT2-8442-O	\$3,290.00	\$3,453.00
96"x42"	291	CHYKCT2-9642-O	\$3,926.00	\$4,123.00
108"x42"	327	CHYKCT2-10842-O	\$4,633.00	\$4,863.00
120"x42"	363	CHYKCT2-12042-O	\$5,337.00	\$5,606.00
132"x42"	399	CHYKCT2-13242-O	\$6,137.00	\$6,446.00
144"x42"	435	CHYKCT2-14442-O	\$6,936.00	\$7,283.00
48"x48"	165	CHYKCT2-4848-O	\$2,421.00	\$2,544.00
60"x48"	206	CHYKCT2-6048-O	\$3,029.00	\$3,179.00
72"x48"	247	CHYKCT2-7248-O	\$3,634.00	\$3,816.00
84"x48"	288	CHYKCT2-8448-O	\$4,061.00	\$4,265.00
96"x48"	332	CHYKCT2-9648-O	\$4,489.00	\$4,713.00
108"x48"	374	CHYKCT2-10848-O	\$5,907.00	\$6,202.00
120"x48"	415	CHYKCT2-12048-O	\$7,324.00	\$7,689.00
132"x48"	456	CHYKCT2-13248-O	\$8,419.00	\$8,840.00
144"x48"	497	CHYKCT2-14448-O	\$9,514.00	\$9,989.00

## 25"-48" WIDE | 3" THICK

SIZE	WT	MODEL	OIL FINISH LIST	*VARNIQUE FINISH LIST
36"x25"	78	CHYKCT3-3625-O	\$1,068.00	\$1,121.00
48"x25"	103	CHYKCT3-4825-O	\$1,294.00	\$1,359.00
60"x25"	129	CHYKCT3-6025-O	\$1,626.00	\$1,707.00
72"x25"	155	CHYKCT3-7225-O	\$1,940.00	\$2,037.00
84"x25"	180	CHYKCT3-8425-O	\$2,415.00	\$2,539.00
96"x25"	206	CHYKCT3-9625-O	\$2,891.00	\$3,035.00
108"x25"	232	CHYKCT3-10825-O	\$3,409.00	\$3,579.00
120"x25"	257	CHYKCT3-12025-O	\$3,929.00	\$4,127.00
132"x25"	283	CHYKCT3-13225-O	\$4,515.00	\$4,742.00
144"x25"	309	CHYKCT3-14425-O	\$5,099.00	\$5,354.00
36"x30"	97	CHYKCT3-3630-O	\$1,262.00	\$1,324.00
48"x30"	130	CHYKCT3-4830-O	\$1,528.00	\$1,604.00
60"x30"	162	CHYKCT3-6030-O	\$1,911.00	\$2,010.00
72"x30"	195	CHYKCT3-7230-O	\$2,292.00	\$2,409.00
84"x30"	227	CHYKCT3-8430-O	\$2,850.00	\$2,991.00
96"x30"	262	CHYKCT3-9630-O	\$3,404.00	\$3,576.00
108"x30"	295	CHYKCT3-10830-O	\$4,018.00	\$4,221.00
120"x30"	327	CHYKCT3-12030-O	\$4,628.00	\$4,859.00
132"x30"	360	CHYKCT3-13230-O	\$5,320.00	\$5,584.00
144"x30"	392	CHYKCT3-14430-O	\$6,007.00	\$6,307.00
36"x32"	104	CHYKCT3-3632-O	\$1,440.00	\$1,510.00
48"x32"	138	CHYKCT3-4832-O	\$1,746.00	\$1,833.00
60"x32"	173	CHYKCT3-6032-O	\$2,180.00	\$2,291.00
72"x32"	208	CHYKCT3-7232-O	\$2,619.00	\$2,751.00
84"x32"	242	CHYKCT3-8432-O	\$3,248.00	\$3,410.00
96"x32"	280	CHYKCT3-9632-O	\$3,877.00	\$4,070.00
108"x32"	314	CHYKCT3-10832-O	\$4,577.00	\$4,806.00
120"x32"	349	CHYKCT3-12032-O	\$5,276.00	\$5,539.00
132"x32"	383	CHYKCT3-13232-O	\$6,060.00	\$6,364.00
144"x32"	418	CHYKCT3-14432-O	\$6,848.00	\$7,190.00
36"x36"	117	CHYKCT3-3636-O	\$1,515.00	\$1,589.00
48"x36"	156	CHYKCT3-4836-O	\$1,839.00	\$1,930.00
60"x36"	194	CHYKCT3-6036-O	\$2,297.00	\$2,414.00
72"x36"	233	CHYKCT3-7236-O	\$2,753.00	\$2,891.00
84"x36"	272	CHYKCT3-8436-O	\$3,419.00	\$3,588.00
96"x36"	314	CHYKCT3-9636-O	\$4,082.00	\$4,284.00
108"x36"	353	CHYKCT3-10836-O	\$4,817.00	\$5,059.00
120"x36"	392	CHYKCT3-12036-O	\$5,556.00	\$5,833.00
132"x36"	431	CHYKCT3-13236-O	\$6,382.00	\$6,702.00
144"x36"	470	CHYKCT3-14436-O	\$7,212.00	\$7,573.00
48"x38"	164	CHYKCT3-4838-O	\$2,035.00	\$2,139.00
60"x38"	205	CHYKCT3-6038-O	\$2,542.00	\$2,668.00
72"x38"	246	CHYKCT3-7238-O	\$3,056.00	\$3,207.00
84"x38"	287	CHYKCT3-8438-O	\$3,789.00	\$3,978.00
96"x38"	332	CHYKCT3-9638-O	\$4,563.00	\$4,750.00
108"x38"	373	CHYKCT3-10838-O	\$5,337.00	\$5,606.00
120"x38"	414	CHYKCT3-12038-O	\$6,154.00	\$6,462.00
132"x38"	455	CHYKCT3-13238-O	\$7,072.00	\$7,426.00
144"x38"	496	CHYKCT3-14438-O	\$7,988.00	\$8,388.00
48"x42"	186	CHYKCT3-4842-O	\$2,144.00	\$2,251.00
60"x42"	233	CHYKCT3-6042-O	\$2,678.00	\$2,812.00
72"x42"	279	CHYKCT3-7242-O	\$3,212.00	\$3,374.00
84"x42"	326	CHYKCT3-8442-O	\$3,987.00	\$4,186.00
96"x42"	376	CHYKCT3-9642-O	\$4,763.00	\$4,999.00
108"x42"	423	CHYKCT3-10842-O	\$5,623.00	\$5,902.00
120"x42"	469	CHYKCT3-12042-O	\$6,481.00	\$6,804.00
132"x42"	516	CHYKCT3-13242-O	\$7,446.00	\$7,817.00
144"x42"	562	CHYKCT3-14442-O	\$8,409.00	\$8,829.00
48"x48"	213	CHYKCT3-4848-O	\$2,940.00	\$3,086.00
60"x48"	266	CHYKCT3-6048-O	\$3,674.00	\$3,859.00
72"x48"	319	CHYKCT3-7248-O	\$4,406.00	\$4,625.00
84"x48"	372	CHYKCT3-8448-O	\$4,926.00	\$5,171.00
96"x48"	429	CHYKCT3-9648-O	\$5,442.00	\$5,717.00
108"x48"	483	CHYKCT3-10848-O	\$7,167.00	\$7,524.00
120"x48"	536	CHYKCT3-12048-O	\$8,887.00	\$9,331.00
132"x48"	589	CHYKCT3-13248-O	\$10,211.00	\$10,722.00
144"x48"	642	CHYKCT3-14448-O	\$11,534.00	\$12,111.00

# BLENDED - CHERRY COUNTERTOPS

PL0423-GOR

The highly sought after American Cherry has unique grain patterns and a reddish brown color. Blended countertops are manufactured with a blend of heartwood & sapwood, hence the color variations, giving it a unique appeal.

## 25" WIDE | 1½" THICK

SIZE	WT	MODEL	OIL FINISH LIST	*VARNIQUE FINISH LIST
12"x25"	13	CHYKCT-BL1225-O	\$135.00	\$144.00
18"x25"	19	CHYKCT-BL1825-O	\$190.00	\$203.00
24"x25"	25	CHYKCT-BL2425-O	\$257.00	\$272.00
30"x25"	31	CHYKCT-BL3025-O	\$317.00	\$333.00
36"x25"	42	CHYKCT-BL3625-O	\$380.00	\$400.00
42"x25"	44	CHYKCT-BL4225-O	\$444.00	\$468.00
48"x25"	50	CHYKCT-BL4825-O	\$511.00	\$537.00
60"x25"	63	CHYKCT-BL6025-O	\$607.00	\$636.00
72"x25"	76	CHYKCT-BL7225-O	\$734.00	\$771.00
84"x25"	88	CHYKCT-BL8425-O	\$882.00	\$925.00
96"x25"	97	CHYKCT-BL9625-O	\$1,013.00	\$1,066.00
108"x25"	114	CHYKCT-BL10825-O	\$1,129.00	\$1,185.00
120"x25"	126	CHYKCT-BL12025-O	\$1,418.00	\$1,490.00
132"x25"	139	CHYKCT-BL13225-O	\$1,977.00	\$2,076.00
144"x25"	151	CHYKCT-BL14425-O	\$2,567.00	\$2,695.00

## 48" WIDE | 1¾" THICK

SIZE	WT	MODEL	OIL FINISH LIST	*VARNIQUE FINISH LIST
48"x48"	127	CHYKCT-BL4848-O	\$1,219.00	\$1,282.00
60"x48"	159	CHYKCT-BL6048-O	\$1,628.00	\$1,708.00
72"x48"	191	CHYKCT-BL7248-O	\$1,969.00	\$2,069.00
84"x48"	222	CHYKCT-BL8448-O	\$2,333.00	\$2,452.00
96"x48"	257	CHYKCT-BL9648-O	\$2,696.00	\$2,832.00
108"x48"	289	CHYKCT-BL10848-O	\$3,227.00	\$3,388.00
120"x48"	320	CHYKCT-BL12048-O	\$3,754.00	\$3,942.00
132"x48"	352	CHYKCT-BL13248-O	\$5,330.00	\$5,599.00
144"x48"	384	CHYKCT-BL14448-O	\$6,906.00	\$7,250.00

## OPTIONAL LOOSE BACKSPLASH 4" TALL | ¾" THICK

SIZE	WT	MODEL	OIL FINISH LIST	*VARNIQUE FINISH LIST
12"x4"	1	CHYRS12-O	\$30.00	\$33.00
18"x4"	2	CHYRS18-O	\$34.00	\$37.00
24"x4"	3	CHYRS24-O	\$41.00	\$42.00
30"x4"	3	CHYRS30-O	\$46.00	\$48.00
36"x4"	4	CHYRS36-O	\$57.00	\$61.00
42"x4"	5	CHYRS42-O	\$68.00	\$70.00
48"x4"	5	CHYRS48-O	\$77.00	\$80.00
60"x4"	7	CHYRS60-O	\$91.00	\$97.00
72"x4"	8	CHYRS72-O	\$111.00	\$117.00
84"x4"	9	CHYRS84-O	\$135.00	\$144.00
96"x4"	11	CHYRS96-O	\$150.00	\$159.00
108"x4"	12	CHYRS108-O	\$179.00	\$188.00
120"x4"	13	CHYRS120-O	\$200.00	\$210.00
132"x4"	15	CHYRS132-O	\$224.00	\$234.00
144"x4"	16	CHYRS144-O	\$273.00	\$285.00



## 27"-42" WIDE | 1½" THICK

SIZE	WT	MODEL	OIL FINISH LIST	*VARNIQUE FINISH LIST
36"x27"	41	CHYKCT-BL3627-O	\$393.00	\$411.00
42"x27"	47	CHYKCT-BL4227-O	\$457.00	\$480.00
48"x27"	54	CHYKCT-BL4827-O	\$521.00	\$548.00
60"x27"	68	CHYKCT-BL6027-O	\$651.00	\$685.00
72"x27"	81	CHYKCT-BL7227-O	\$780.00	\$821.00
84"x27"	95	CHYKCT-BL8427-O	\$918.00	\$963.00
96"x27"	104	CHYKCT-BL9627-O	\$1,052.00	\$1,105.00
108"x27"	123	CHYKCT-BL10827-O	\$1,246.00	\$1,310.00
120"x27"	136	CHYKCT-BL12027-O	\$1,445.00	\$1,517.00
132"x27"	150	CHYKCT-BL13227-O	\$2,030.00	\$2,130.00
144"x27"	163	CHYKCT-BL14427-O	\$2,616.00	\$2,746.00
36"x30"	45	CHYKCT-BL3630-O	\$533.00	\$560.00
48"x30"	60	CHYKCT-BL4830-O	\$629.00	\$660.00
60"x30"	75	CHYKCT-BL6030-O	\$762.00	\$798.00
72"x30"	90	CHYKCT-BL7230-O	\$925.00	\$972.00
84"x30"	105	CHYKCT-BL8430-O	\$1,095.00	\$1,151.00
96"x30"	121	CHYKCT-BL9630-O	\$1,264.00	\$1,326.00
108"x30"	136	CHYKCT-BL10830-O	\$1,510.00	\$1,587.00
120"x30"	151	CHYKCT-BL12030-O	\$1,757.00	\$1,845.00
132"x30"	166	CHYKCT-BL13230-O	\$2,333.00	\$2,450.00
144"x30"	181	CHYKCT-BL14430-O	\$2,910.00	\$3,056.00
36"x32"	48	CHYKCT-BL3632-O	\$592.00	\$622.00
48"x32"	64	CHYKCT-BL4832-O	\$712.00	\$746.00
60"x32"	80	CHYKCT-BL6032-O	\$884.00	\$928.00
72"x32"	96	CHYKCT-BL7232-O	\$1,084.00	\$1,136.00
84"x32"	112	CHYKCT-BL8432-O	\$1,254.00	\$1,317.00
96"x32"	129	CHYKCT-BL9632-O	\$1,425.00	\$1,497.00
108"x32"	145	CHYKCT-BL10832-O	\$1,713.00	\$1,800.00
120"x32"	161	CHYKCT-BL12032-O	\$1,999.00	\$2,100.00
132"x32"	177	CHYKCT-BL13232-O	\$2,727.00	\$2,864.00
144"x32"	193	CHYKCT-BL14432-O	\$3,453.00	\$3,625.00
36"x36"	54	CHYKCT-BL3636-O	\$621.00	\$651.00
48"x36"	72	CHYKCT-BL4836-O	\$751.00	\$790.00
60"x36"	90	CHYKCT-BL6036-O	\$932.00	\$979.00
72"x36"	108	CHYKCT-BL7236-O	\$1,138.00	\$1,196.00
84"x36"	126	CHYKCT-BL8436-O	\$1,323.00	\$1,386.00
96"x36"	146	CHYKCT-BL9636-O	\$1,503.00	\$1,580.00
108"x36"	164	CHYKCT-BL10836-O	\$1,803.00	\$1,894.00
120"x36"	182	CHYKCT-BL12036-O	\$2,103.00	\$2,208.00
132"x36"	200	CHYKCT-BL13236-O	\$2,869.00	\$3,012.00
144"x36"	218	CHYKCT-BL14436-O	\$3,634.00	\$3,816.00
48"x38"	88	CHYKCT-BL4838-O	\$842.00	\$884.00
60"x38"	110	CHYKCT-BL6038-O	\$1,008.00	\$1,057.00
72"x38"	132	CHYKCT-BL7238-O	\$1,247.00	\$1,311.00
84"x38"	154	CHYKCT-BL8438-O	\$1,541.00	\$1,619.00
96"x38"	178	CHYKCT-BL9638-O	\$1,835.00	\$1,929.00
108"x38"	200	CHYKCT-BL10838-O	\$2,101.00	\$2,206.00
120"x38"	252	CHYKCT-BL12038-O	\$2,368.00	\$2,483.00
132"x38"	244	CHYKCT-BL13238-O	\$3,196.00	\$3,356.00
144"x38"	266	CHYKCT-BL14438-O	\$4,025.00	\$4,227.00
48"x42"	97	CHYKCT-BL4842-O	\$885.00	\$931.00
60"x42"	122	CHYKCT-BL6042-O	\$1,061.00	\$1,115.00
72"x42"	146	CHYKCT-BL7242-O	\$1,311.00	\$1,378.00
84"x42"	170	CHYKCT-BL8442-O	\$1,546.00	\$1,625.00
96"x42"	197	CHYKCT-BL9642-O	\$1,780.00	\$1,868.00
108"x42"	221	CHYKCT-BL10842-O	\$2,136.00	\$2,244.00
120"x42"	245	CHYKCT-BL12042-O	\$2,492.00	\$2,616.00
132"x42"	270	CHYKCT-BL13242-O	\$2,928.00	\$3,364.00
144"x42"	294	CHYKCT-BL14442-O	\$4,238.00	\$4,451.00

\*Varnique Part Numbers: Remove (-) Suffix, Add (-V) Suffix. I.e. "KCT1225-V"

# PREMIUM END GRAIN - CHERRY COUNTERTOPS

PL0423-GOR



## 25"-42" WIDE | 2 1/4"-7" THICK

- American Cherry, End Grain Construction
- Thickness: 2-1/4", 3", 4", 7"
- Widths: 25", 27", 30", 36", 38", 42"
- 1/4" Radius Top Edges & Corners
- True Butcher Block Construction w/Walnut Plug Facades
- Standard w/Boos Block® Brand
- Boos Block Cream With Beeswax Finish

L X W	2-1/4" THICK	WT	LIST	3" THICK	WT	LIST	4" THICK	WT	LIST	7" THICK	WT	LIST
24"x25"	CHYBBIT2-2425	38	\$789.00	CHYBBIT3-2425	54	\$818.00	CHYBBIT4-2425	71	\$839.00	CHYBBIT7-2425	121	\$1,264.00
30"x25"	CHYBBIT2-3025	47	\$916.00	CHYBBIT3-3025	68	\$956.00	CHYBBIT4-3025	89	\$1,021.00	CHYBBIT7-3025	151	\$1,576.00
36"x25"	CHYBBIT2-3625	56	\$1,100.00	CHYBBIT3-3625	81	\$1,147.00	CHYBBIT4-3625	106	\$1,219.00	CHYBBIT7-3625	181	\$1,897.00
48"x25"	CHYBBIT2-4825	75	\$1,465.00	CHYBBIT3-4825	108	\$1,528.00	CHYBBIT4-4825	142	\$1,539.00	CHYBBIT7-4825	242	\$2,525.00
60"x25"	CHYBBIT2-6025	94	\$1,685.00	CHYBBIT3-6025	135	\$1,762.00	CHYBBIT4-6025	177	\$2,266.00	CHYBBIT7-6025	302	\$3,156.00
72"x25"	CHYBBIT2-7225	112	\$2,021.00	CHYBBIT3-7225	150	\$2,234.00	CHYBBIT4-7225	200	\$2,793.00	-	-	-
30"x27"	CHYBBIT2-3027	51	\$988.00	CHYBBIT3-3027	73	\$1,034.00	CHYBBIT4-3027	96	\$1,147.00	CHYBBIT7-3027	163	\$1,704.00
36"x27"	CHYBBIT2-3627	61	\$1,160.00	CHYBBIT3-3627	88	\$1,180.00	CHYBBIT4-3627	114	\$1,404.00	CHYBBIT7-3627	196	\$2,046.00
48"x27"	CHYBBIT2-4827	81	\$1,528.00	CHYBBIT3-4827	117	\$1,601.00	CHYBBIT4-4827	153	\$1,882.00	CHYBBIT7-4827	261	\$2,729.00
60"x27"	CHYBBIT2-6027	101	\$1,814.00	CHYBBIT3-6027	146	\$1,904.00	CHYBBIT4-6027	191	\$2,602.00	CHYBBIT7-6027	315	\$3,408.00
72"x27"	CHYBBIT2-7227	122	\$2,300.00	CHYBBIT3-7227	162	\$2,353.00	CHYBBIT4-7227	216	\$3,141.00	-	-	-
30"x30"	CHYBBIT2-3030	56	\$1,070.00	CHYBBIT3-3030	75	\$1,147.00	CHYBBIT4-3030	100	\$1,287.00	CHYBBIT7-3030	175	\$1,896.00
36"x30"	CHYBBIT2-3630	68	\$1,283.00	CHYBBIT3-3630	90	\$1,307.00	CHYBBIT4-3630	120	\$1,504.00	CHYBBIT7-3630	210	\$2,266.00
48"x30"	CHYBBIT2-4830	90	\$1,712.00	CHYBBIT3-4830	120	\$1,779.00	CHYBBIT4-4830	160	\$2,158.00	CHYBBIT7-4830	280	\$3,032.00
60"x30"	CHYBBIT2-6030	112	\$2,139.00	CHYBBIT3-6030	150	\$2,217.00	CHYBBIT4-6030	200	\$2,794.00	CHYBBIT7-6030	350	\$3,777.00
72"x30"	CHYBBIT2-7230	135	\$2,565.00	CHYBBIT3-7230	180	\$2,659.00	CHYBBIT4-7230	240	\$3,537.00	-	-	-
36"x36"	CHYBBIT2-3636	81	\$1,527.00	CHYBBIT3-3636	108	\$1,554.00	CHYBBIT4-3636	144	\$1,749.00	-	-	-
48"x36"	CHYBBIT2-4836	108	\$2,071.00	CHYBBIT3-4836	144	\$2,127.00	CHYBBIT4-4836	192	\$2,515.00	-	-	-
60"x36"	CHYBBIT2-6036	135	\$2,544.00	CHYBBIT3-6036	189	\$2,589.00	CHYBBIT4-6036	240	\$3,122.00	-	-	-
72"x36"	CHYBBIT2-7236	162	\$3,107.00	CHYBBIT3-7236	216	\$3,191.00	CHYBBIT4-7236	288	\$3,828.00	-	-	-
36"x38"	CHYBBIT2-3638	86	\$1,481.00	CHYBBIT3-3638	123	\$1,557.00	CHYBBIT4-3638	161	\$1,848.00	-	-	-
48"x38"	CHYBBIT2-4838	126	\$2,428.00	CHYBBIT3-4838	164	\$2,437.00	CHYBBIT4-4838	215	\$2,685.00	-	-	-
60"x38"	CHYBBIT2-6038	158	\$2,878.00	CHYBBIT3-6038	205	\$3,101.00	CHYBBIT4-6038	269	\$3,359.00	-	-	-
72"x38"	CHYBBIT2-7238	171	\$3,453.00	CHYBBIT3-7238	228	\$3,718.00	CHYBBIT4-7238	304	\$4,041.00	-	-	-
36"x42"	-	-	-	CHYBBIT3-3642	126	\$1,780.00	-	-	-	-	-	-
48"x42"	CHYBBIT2-4842	126	\$2,524.00	CHYBBIT3-4842	168	\$2,675.00	CHYBBIT4-4842	224	\$2,977.00	-	-	-
60"x42"	CHYBBIT2-6042	158	\$3,156.00	CHYBBIT3-6042	210	\$3,426.00	CHYBBIT4-6042	280	\$3,694.00	-	-	-
72"x42"	CHYBBIT2-7242	189	\$3,786.00	CHYBBIT3-7242	252	\$4,111.00	CHYBBIT4-7242	336	\$4,434.00	-	-	-

# ULTRA PREMIUM - OAK COUNTERTOPS

PL0423-GOR

A traditional choice, Appalachian Red Oak has similar heartwood and sapwood colors, with sapwood slightly lighter. Ultra premium countertops are manufactured with full length continuous rails available in multiple widths and thicknesses.

## 25" WIDE | 1½" THICK

SIZE	WT	MODEL	OIL FINISH LIST	*VARNIQUE FINISH LIST
12"x25"	11	OKT1225-O	\$111.00	\$117.00
18"x25"	16	OKT1825-O	\$155.00	\$161.00
24"x25"	22	OKT2425-O	\$208.00	\$215.00
30"x25"	27	OKT3025-O	\$255.00	\$265.00
36"x25"	32	OKT3625-O	\$305.00	\$320.00
42"x25"	38	OKT4225-O	\$355.00	\$374.00
48"x25"	43	OKT4825-O	\$404.00	\$429.00
60"x25"	54	OKT6025-O	\$482.00	\$508.00
72"x25"	65	OKT7225-O	\$584.00	\$617.00
84"x25"	76	OKT8425-O	\$699.00	\$739.00
96"x25"	87	OKT9625-O	\$812.00	\$846.00
108"x25"	98	OKT10825-O	\$903.00	\$948.00
120"x25"	109	OKT12025-O	\$1,130.00	\$1,187.00
132"x25"	120	OKT13225-O	\$1,577.00	\$1,658.00
144"x25"	131	OKT14425-O	\$2,050.00	\$2,154.00

## 48" WIDE | 1¾" THICK

SIZE	WT	MODEL	OIL FINISH LIST	*VARNIQUE FINISH LIST
48"x48"	112	OKT4848-O	\$977.00	\$1,025.00
60"x48"	140	OKT6048-O	\$1,300.00	\$1,365.00
72"x48"	168	OKT7248-O	\$1,575.00	\$1,653.00
84"x48"	196	OKT8448-O	\$1,866.00	\$1,956.00
96"x48"	226	OKT9648-O	\$2,157.00	\$2,261.00
108"x48"	254	OKT10848-O	\$2,578.00	\$2,702.00
120"x48"	282	OKT12048-O	\$2,998.00	\$3,144.00
132"x48"	310	OKT13248-O	\$4,406.00	\$4,620.00
144"x48"	338	OKT14448-O	\$5,789.00	\$5,516.00

## OPTIONAL LOOSE BACKSPLASH 4" TALL | ¾" THICK



SIZE	WT	MODEL	OIL FINISH LIST	*VARNIQUE FINISH LIST
12"x4"	1	ORS12-O	\$26.00	\$28.00
18"x4"	2	ORS18-O	\$29.00	\$30.00
24"x4"	3	ORS24-O	\$33.00	\$34.00
30"x4"	3	ORS30-O	\$37.00	\$38.00
36"x4"	3	ORS36-O	\$47.00	\$48.00
42"x4"	4	ORS42-O	\$53.00	\$56.00
48"x4"	5	ORS48-O	\$63.00	\$66.00
60"x4"	6	ORS60-O	\$78.00	\$80.00
72"x4"	7	ORS72-O	\$90.00	\$91.00
84"x4"	8	ORS84-O	\$113.00	\$117.00
96"x4"	9	ORS96-O	\$124.00	\$126.00
108"x4"	10	ORS108-O	\$147.00	\$154.00
120"x4"	12	ORS120-O	\$166.00	\$170.00
132"x4"	13	ORS132-O	\$186.00	\$190.00
144"x4"	14	ORS144-O	\$226.00	\$231.00

## 27"-42" WIDE | 1½" THICK

SIZE	WT	MODEL	OIL FINISH LIST	*VARNIQUE FINISH LIST
36"x27"	35	OKT3627-O	\$339.00	\$355.00
42"x27"	41	OKT4227-O	\$396.00	\$415.00
48"x27"	47	OKT4827-O	\$453.00	\$475.00
60"x27"	58	OKT6027-O	\$565.00	\$595.00
72"x27"	70	OKT7227-O	\$677.00	\$713.00
84"x27"	82	OKT8427-O	\$800.00	\$837.00
96"x27"	94	OKT9627-O	\$915.00	\$958.00
108"x27"	106	OKT10827-O	\$1,084.00	\$1,138.00
120"x27"	118	OKT12027-O	\$1,253.00	\$1,317.00
132"x27"	129	OKT13227-O	\$1,762.00	\$1,850.00
144"x27"	141	OKT14427-O	\$2,271.00	\$2,385.00
36"x30"	39	OKT3630-O	\$429.00	\$447.00
48"x30"	52	OKT4830-O	\$506.00	\$528.00
60"x30"	65	OKT6030-O	\$609.00	\$638.00
72"x30"	78	OKT7230-O	\$739.00	\$775.00
84"x30"	91	OKT8430-O	\$876.00	\$918.00
96"x30"	105	OKT9630-O	\$1,010.00	\$1,058.00
108"x30"	118	OKT10830-O	\$1,208.00	\$1,266.00
120"x30"	131	OKT12030-O	\$1,405.00	\$1,472.00
132"x30"	144	OKT13230-O	\$1,927.00	\$2,024.00
144"x30"	157	OKT14430-O	\$2,323.00	\$2,437.00
36"x32"	42	OKT3632-O	\$473.00	\$498.00
48"x32"	55	OKT4832-O	\$567.00	\$594.00
60"x32"	69	OKT6032-O	\$708.00	\$743.00
72"x32"	83	OKT7232-O	\$864.00	\$903.00
84"x32"	97	OKT8432-O	\$1,002.00	\$1,048.00
96"x32"	112	OKT9632-O	\$1,137.00	\$1,196.00
108"x32"	126	OKT10832-O	\$1,368.00	\$1,432.00
120"x32"	140	OKT12032-O	\$1,597.00	\$1,672.00
132"x32"	153	OKT13232-O	\$2,253.00	\$2,365.00
144"x32"	167	OKT14432-O	\$2,759.00	\$2,899.00
36"x36"	47	OKT3636-O	\$497.00	\$519.00
48"x36"	62	OKT4836-O	\$595.00	\$628.00
60"x36"	78	OKT6036-O	\$748.00	\$781.00
72"x36"	93	OKT7236-O	\$907.00	\$954.00
84"x36"	109	OKT8436-O	\$1,055.00	\$1,107.00
96"x36"	126	OKT9636-O	\$1,201.00	\$1,255.00
108"x36"	141	OKT10836-O	\$1,443.00	\$1,510.00
120"x36"	157	OKT12036-O	\$1,680.00	\$1,764.00
132"x36"	172	OKT13236-O	\$2,370.00	\$2,491.00
144"x36"	188	OKT14436-O	\$2,902.00	\$3,047.00
48"x38"	78	OKT4838-O	\$674.00	\$708.00
60"x38"	97	OKT6038-O	\$803.00	\$844.00
72"x38"	117	OKT7238-O	\$996.00	\$1,046.00
84"x38"	138	OKT8438-O	\$1,174.00	\$1,235.00
96"x38"	157	OKT9638-O	\$1,353.00	\$1,421.00
108"x38"	176	OKT10838-O	\$1,706.00	\$1,789.00
120"x38"	196	OKT12038-O	\$1,888.00	\$1,983.00
132"x38"	215	OKT13238-O	\$2,643.00	\$2,773.00
144"x38"	235	OKT14438-O	\$3,216.00	\$3,377.00
48"x42"	86	OKT4842-O	\$710.00	\$748.00
60"x42"	107	OKT6042-O	\$844.00	\$885.00
72"x42"	129	OKT7242-O	\$1,051.00	\$1,099.00
84"x42"	150	OKT8442-O	\$1,237.00	\$1,295.00
96"x42"	174	OKT9642-O	\$1,423.00	\$1,491.00
108"x42"	195	OKT10842-O	\$1,706.00	\$1,789.00
120"x42"	217	OKT12042-O	\$1,990.00	\$2,087.00
132"x42"	238	OKT13242-O	\$2,781.00	\$2,919.00
144"x42"	260	OKT14442-O	\$3,383.00	\$3,554.00

# BLENDED - OAK COUNTERTOPS

PL0423-GOR



A traditional choice, Appalachian Red Oak has similar heartwood and sapwood colors, with sapwood slightly lighter. Blended countertops are manufactured with a blend of heartwood & sapwood, hence the color variations, giving it a unique appeal.

## 25" WIDE | 1 1/2" THICK

SIZE	WT	MODEL	OIL FINISH LIST	*VARNIQUE FINISH LIST
12"x25"	11	OKT-BL1225-O	\$111.00	\$117.00
18"x25"	16	OKT-BL1825-O	\$155.00	\$161.00
24"x25"	22	OKT-BL2425-O	\$208.00	\$215.00
30"x25"	27	OKT-BL3025-O	\$255.00	\$265.00
36"x25"	32	OKT-BL3625-O	\$305.00	\$320.00
42"x25"	38	OKT-BL4225-O	\$355.00	\$374.00
48"x25"	43	OKT-BL4825-O	\$404.00	\$429.00
60"x25"	54	OKT-BL6025-O	\$482.00	\$508.00
72"x25"	65	OKT-BL7225-O	\$584.00	\$617.00
84"x25"	76	OKT-BL8425-O	\$699.00	\$739.00
96"x25"	87	OKT-BL9625-O	\$812.00	\$846.00
108"x25"	98	OKT-BL10825-O	\$903.00	\$948.00
120"x25"	109	OKT-BL12025-O	\$1,130.00	\$1,187.00
132"x25"	120	OKT-BL13225-O	\$1,577.00	\$1,658.00
144"x25"	131	OKT-BL14425-O	\$2,050.00	\$2,154.00

## 48" WIDE | 1 3/4" THICK

SIZE	WT	MODEL	OIL FINISH LIST	*VARNIQUE FINISH LIST
48"x48"	112	OKT-BL4848-O	\$977.00	\$1,025.00
60"x48"	140	OKT-BL6048-O	\$1,300.00	\$1,365.00
72"x48"	168	OKT-BL7248-O	\$1,575.00	\$1,653.00
84"x48"	196	OKT-BL8448-O	\$1,866.00	\$1,956.00
96"x48"	226	OKT-BL9648-O	\$2,157.00	\$2,261.00
108"x48"	254	OKT-BL10848-O	\$2,578.00	\$2,702.00
120"x48"	282	OKT-BL12048-O	\$2,998.00	\$3,144.00
132"x48"	310	OKT-BL13248-O	\$4,406.00	\$4,620.00
144"x48"	338	OKT-BL14448-O	\$5,516.00	\$5,789.00

## OPTIONAL LOOSE BACKSPASH 4" TALL | 3/4" THICK



SIZE	WT	MODEL	OIL FINISH LIST	*VARNIQUE FINISH LIST
12"x4"	1	ORS12-O	\$26.00	\$28.00
18"x4"	2	ORS18-O	\$29.00	\$30.00
24"x4"	3	ORS24-O	\$33.00	\$34.00
30"x4"	3	ORS30-O	\$37.00	\$38.00
36"x4"	3	ORS36-O	\$47.00	\$48.00
42"x4"	4	ORS42-O	\$53.00	\$56.00
48"x4"	5	ORS48-O	\$63.00	\$66.00
60"x4"	6	ORS60-O	\$78.00	\$80.00
72"x4"	7	ORS72-O	\$90.00	\$91.00
84"x4"	8	ORS84-O	\$113.00	\$117.00
96"x4"	9	ORS96-O	\$124.00	\$126.00
108"x4"	10	ORS108-O	\$147.00	\$154.00
120"x4"	12	ORS120-O	\$166.00	\$170.00
132"x4"	13	ORS132-O	\$186.00	\$190.00
144"x4"	14	ORS144-O	\$226.00	\$231.00

## 27"-42" WIDE | 1 1/2" THICK

SIZE	WT	MODEL	OIL FINISH LIST	*VARNIQUE FINISH LIST
36"x27"	35	OKT-BL3627-O	\$339.00	\$355.00
42"x27"	41	OKT-BL4227-O	\$396.00	\$415.00
48"x27"	47	OKT-BL4827-O	\$453.00	\$475.00
60"x27"	58	OKT-BL6027-O	\$565.00	\$595.00
72"x27"	70	OKT-BL7227-O	\$677.00	\$713.00
84"x27"	82	OKT-BL8427-O	\$800.00	\$837.00
96"x27"	94	OKT-BL9627-O	\$915.00	\$958.00
108"x27"	106	OKT-BL10827-O	\$1,084.00	\$1,138.00
120"x27"	118	OKT-BL12027-O	\$1,253.00	\$1,317.00
132"x27"	129	OKT-BL13227-O	\$1,762.00	\$1,850.00
144"x27"	141	OKT-BL14427-O	\$2,271.00	\$2,385.00
36"x30"	39	OKT-BL3630-O	\$429.00	\$447.00
48"x30"	52	OKT-BL4830-O	\$506.00	\$528.00
60"x30"	65	OKT-BL6030-O	\$609.00	\$638.00
72"x30"	78	OKT-BL7230-O	\$739.00	\$775.00
84"x30"	91	OKT-BL8430-O	\$876.00	\$918.00
96"x30"	105	OKT-BL9630-O	\$1,010.00	\$1,058.00
108"x30"	118	OKT-BL10830-O	\$1,208.00	\$1,266.00
120"x30"	131	OKT-BL12030-O	\$1,405.00	\$1,472.00
132"x30"	144	OKT-BL13230-O	\$1,927.00	\$2,024.00
144"x30"	157	OKT-BL14430-O	\$2,323.00	\$2,437.00
36"x32"	42	OKT-BL3632-O	\$473.00	\$498.00
48"x32"	55	OKT-BL4832-O	\$567.00	\$594.00
60"x32"	69	OKT-BL6032-O	\$708.00	\$743.00
72"x32"	83	OKT-BL7232-O	\$864.00	\$903.00
84"x32"	97	OKT-BL8432-O	\$1,002.00	\$1,048.00
96"x32"	112	OKT-BL9632-O	\$1,137.00	\$1,196.00
108"x32"	126	OKT-BL10832-O	\$1,368.00	\$1,432.00
120"x32"	140	OKT-BL12032-O	\$1,597.00	\$1,672.00
132"x32"	153	OKT-BL13232-O	\$2,253.00	\$2,365.00
144"x32"	167	OKT-BL14432-O	\$2,759.00	\$2,899.00
36"x36"	47	OKT-BL3636-O	\$497.00	\$519.00
48"x36"	62	OKT-BL4836-O	\$595.00	\$628.00
60"x36"	78	OKT-BL6036-O	\$748.00	\$781.00
72"x36"	93	OKT-BL7236-O	\$907.00	\$954.00
84"x36"	109	OKT-BL8436-O	\$1,055.00	\$1,107.00
96"x36"	126	OKT-BL9636-O	\$1,201.00	\$1,255.00
108"x36"	141	OKT-BL10836-O	\$1,443.00	\$1,510.00
120"x36"	157	OKT-BL12036-O	\$1,680.00	\$1,764.00
132"x36"	172	OKT-BL13236-O	\$2,370.00	\$2,491.00
144"x36"	188	OKT-BL14436-O	\$2,902.00	\$3,047.00
48"x38"	78	OKT-BL4838-O	\$674.00	\$708.00
60"x38"	97	OKT-BL6038-O	\$803.00	\$844.00
72"x38"	117	OKT-BL7238-O	\$996.00	\$1,046.00
84"x38"	138	OKT-BL8438-O	\$1,174.00	\$1,235.00
96"x38"	157	OKT-BL9638-O	\$1,353.00	\$1,421.00
108"x38"	176	OKT-BL10838-O	\$1,706.00	\$1,789.00
120"x38"	196	OKT-BL12038-O	\$1,888.00	\$1,983.00
132"x38"	215	OKT-BL13238-O	\$2,643.00	\$2,773.00
144"x38"	235	OKT-BL14438-O	\$3,216.00	\$3,377.00
48"x42"	86	OKT-BL4842-O	\$710.00	\$748.00
60"x42"	107	OKT-BL6042-O	\$844.00	\$885.00
72"x42"	129	OKT-BL7242-O	\$1,051.00	\$1,099.00
84"x42"	150	OKT-BL8442-O	\$1,237.00	\$1,295.00
96"x42"	174	OKT-BL9642-O	\$1,423.00	\$1,491.00
108"x42"	195	OKT-BL10842-O	\$1,706.00	\$1,789.00
120"x42"	217	OKT-BL12042-O	\$1,990.00	\$2,087.00
132"x42"	238	OKT-BL13242-O	\$2,781.00	\$2,919.00
144"x42"	260	OKT-BL14442-O	\$3,383.00	\$3,554.00

# STAINLESS STEEL COUNTERTOPS

PL0423-GOR



## STAINLESS STEEL COUNTERTOPS - FLAT



- Heavy Duty 16GA Thickness
- High Nickel Content Type 300 Stainless Steel, #4 Polish
- 1/4" Radius All Top Edges & Vertical Corners
- Straight Runs Only, No Miter Or Special Edges
- Sink or Stove Cutout, Call For Pricing
- 4" SS Backsplash Material (5-1/2" OAH) Drilled For Attachment To Counter or Wall, 10' Maximum Length, Call For Pricing
- Max Length 144", Max Depth 54"
- Underlayment: 1-3/8" Thick Particle Board w/Melamine Backing

### 25"- 30" WIDE

LENGTH	25" WIDE	WT	LIST	27" WIDE	WT	LIST	30" WIDE	WT	LIST
12"	KCT-SS1225	18	\$551.00	-	-	-	KCT-SS1230	22	\$661.00
18"	KCT-SS1825	27	\$615.00	-	-	-	KCT-SS1830	32	\$738.00
24"	KCT-SS2425	35	\$673.00	-	-	-	KCT-SS2430	42	\$808.00
36"	KCT-SS3625	52	\$827.00	KCT-SS3627	56	\$934.00	KCT-SS3630	62	\$992.00
48"	KCT-SS4825	69	\$1,030.00	KCT-SS4827	74	\$1,114.00	KCT-SS4830	82	\$1,239.00
60"	KCT-SS6025	86	\$1,178.00	KCT-SS6027	93	\$1,273.00	KCT-SS6030	103	\$1,414.00
72"	KCT-SS7225	103	\$1,345.00	KCT-SS7227	111	\$1,450.00	KCT-SS7230	123	\$1,611.00
84"	KCT-SS8425	120	\$1,522.00	KCT-SS8427	129	\$1,644.00	KCT-SS8430	143	\$1,827.00
96"	KCT-SS9625	137	\$1,713.00	KCT-SS9627	147	\$1,850.00	KCT-SS9630	163	\$2,056.00
108"	KCT-SS10825	154	\$1,803.00	KCT-SS10827	166	\$1,946.00	KCT-SS10830	184	\$2,162.00
120"	KCT-SS12025	171	\$2,016.00	KCT-SS12027	184	\$2,178.00	KCT-SS12030	204	\$2,418.00
132"	KCT-SS13225	188	\$2,263.00	KCT-SS13227	202	\$2,443.00	KCT-SS13230	224	\$2,713.00
144"	KCT-SS14425	205	\$2,361.00	KCT-SS14427	220	\$2,550.00	KCT-SS14430	244	\$2,833.00

### 36"- 48" WIDE

LENGTH	36" WIDE	WT	LIST	42" WIDE	WT	LIST	48" WIDE	WT	LIST
36"	KCT-SS3636	74	\$1,156.00	-	-	-	-	-	-
48"	KCT-SS4836	98	\$1,260.00	KCT-SS4842	114	\$1,284.00	KCT-SS4848	131	\$1,444.00
60"	KCT-SS6036	123	\$1,445.00	KCT-SS6042	143	\$1,553.00	KCT-SS6048	163	\$1,660.00
72"	KCT-SS7236	147	\$1,630.00	KCT-SS7242	171	\$1,748.00	KCT-SS7248	195	\$1,866.00
84"	KCT-SS8436	171	\$1,848.00	KCT-SS8442	199	\$2,109.00	KCT-SS8448	227	\$2,454.00
96"	KCT-SS9636	195	\$2,259.00	KCT-SS9642	227	\$2,461.00	KCT-SS9648	259	\$2,600.00
108"	KCT-SS10836	219	\$2,494.00	KCT-SS10842	255	\$2,651.00	KCT-SS10848	291	\$2,807.00
120"	KCT-SS12036	244	\$2,523.00	KCT-SS12042	283	\$2,779.00	KCT-SS12048	323	\$2,994.00
132"	KCT-SS13236	268	\$2,812.00	KCT-SS13242	311	\$2,907.00	KCT-SS13248	355	\$3,210.00
144"	KCT-SS14436	292	\$2,933.00	KCT-SS14442	339	\$3,033.00	KCT-SS14448	387	\$3,545.00

## STAINLESS STEEL COUNTERTOPS - 6" BOXED BACKSPASH



- Heavy Duty 16GA Thickness
- High Nickel Content Type 300 Stainless Steel, #4 Polish
- 1/4" Radius All Top Edges & Vertical Corners
- Straight Runs Only, No Miter Or Special Edges
- Sink or Stove Cutout, Call For Pricing
- Max Length 144", Max Depth 54"
- 6" Integral Backsplash (7-1/2" OAH)
- Underlayment: 1-3/8" Thick Particle Board w/Melamine Backing

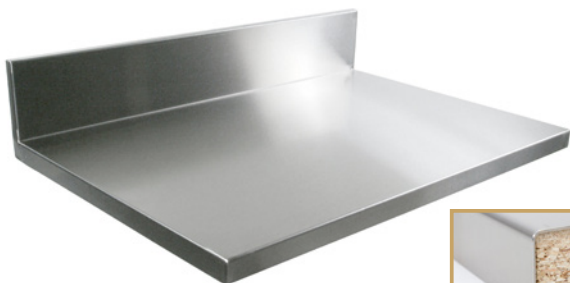

### 25" - 30" WIDE

LENGTH	25" WIDE	WT	LIST	30" WIDE	WT	LIST
12"	KCT-BS1225	19	\$865.00	KCT-BS1230	23	\$1,026.00
18"	KCT-BS1825	28	\$913.00	KCT-BS1830	33	\$1,084.00
24"	KCT-BS2425	37	\$952.00	KCT-BS2430	44	\$1,141.00
36"	KCT-BS3625	55	\$1,114.00	KCT-BS3630	65	\$1,291.00
48"	KCT-BS4825	73	\$1,379.00	KCT-BS4830	86	\$1,470.00
60"	KCT-BS6025	91	\$1,587.00	KCT-BS6030	107	\$1,631.00
72"	KCT-BS7225	108	\$1,694.00	KCT-BS7230	128	\$1,789.00
84"	KCT-BS8425	126	\$1,902.00	KCT-BS8430	149	\$1,992.00
96"	KCT-BS9625	144	\$2,157.00	KCT-BS9630	171	\$2,219.00
108"	KCT-BS10825	162	\$2,242.00	KCT-BS10830	192	\$2,386.00
120"	KCT-BS12025	180	\$2,498.00	KCT-BS12030	213	\$2,573.00
132"	KCT-BS13225	198	\$2,600.00	KCT-BS13230	234	\$2,885.00
144"	KCT-BS14425	215	\$2,674.00	KCT-BS14430	255	\$2,966.00



## BUYING INFORMATION

**ALWAYS ORDER BY MODEL NUMBER, SIZE, WOOD SPECIES, FINISH AND OPTIONAL EDGE, IF REQUESTED.**

All Tops Are Available Unfinished For Finish Application In The Field. Use Same Model & Price As Shown, Adding A "U" To The End Of The Model Number. Note: Unfinished Top Voids Factory Warranty. Tops That Are 42" Wide And Under Are 1-1/2" Thick. Tops Over 42" Wide Are 1-3/4" Thick.

**FINISH:** All tops are finished with a semi-gloss polyurethane finish to insure easy care and a long service life.

**ASSEMBLY:** Butcher Block Tops are pre-drilled for respective base when ordered together. Custom drilling per template is available at additional \$10.00 list per top.

## RAIL STYLES



### FULL LENGTH RAILS - EDGE GRAIN

Built on a history of over 130 years of American craftsmanship, Boos® butcher block surfaces fill your kitchen with timeless tradition in countertop appearance while maintaining a natural food safe element for food preparation. Ultra premium countertops are manufactured with full length continuous rails from our choice selections of American hardwoods.



### BLENDED RAILS - EDGE GRAIN

Boos® Blended kitchen countertop surfaces offer harmonious character & provides naturally defined individuality. Blended tops consist of full length exterior rails and random finger-jointed interior rails. Crafted of North American hardwoods, the rails in a blended top feature different parts of a tree, (a blend of heartwood & sapwood) hence the color variations. Natural mineral streaks and unique wood grain patterns also add to its unique appeal.

## STANDARD SPECIES / FULL LENGTH OR BLENDED RAILS - PG. 50-51



NORTHERN HARD  
ROCK MAPLE



AMERICAN BLACK WALNUT



AMERICAN CHERRY

## STAINABLE SPECIES - PG. 52



APPALACHIAN  
RED OAK

### AVAILABLE FACTORY STAINS

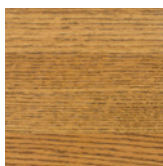

SHERWOOD  
STAIN

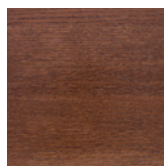

WALNUT STAIN

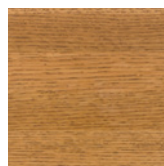

CENTURY STAIN

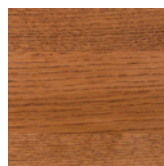

MAHOGANY  
STAIN



SOFT MAPLE

### AVAILABLE FACTORY STAINS

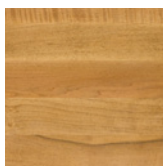

SHERWOOD  
STAIN

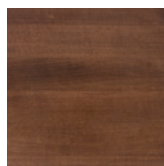

WALNUT STAIN



CENTURY STAIN

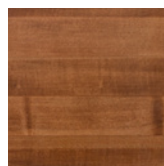

MAHOGANY  
STAIN

## EDGE DETAIL

### 1/4" RADIUS (STANDARD)



### DOUBLE 1/4" RADIUS (ADDITIONAL CHARGE)



# FULL LENGTH RAIL DINING TOPS

PL0423-GOR

## ROUND



SIZE	MAPLE MODEL	WT	LIST	CHERRY MODEL	WT	LIST	WALNUT MODEL	WT	LIST	DBL 1/4" RADIUS
24"dia.x1-1/2"	RTM-24	20	\$352.00	RTC-24	24	\$349.00	RTW-24	22	\$673.00	+\$7.00
30"dia.x1-1/2"	RTM-30	30	\$520.00	RTC-30	38	\$546.00	RTW-30	34	\$893.00	+\$9.00
36"dia.x1-1/2"	RTM-36	47	\$787.00	RTC-36	54	\$795.00	RTW-36	49	\$1,383.00	+\$11.00
42"dia.x1-1/2"	RTM-42	63	\$1,044.00	RTC-42	85	\$1,054.00	RTW-42	77	\$2,001.00	+\$12.00
48"dia.x1-3/4"	RTM-48	97	\$1,330.00	RTC-48	111	\$1,444.00	RTW-48	101	\$2,383.00	+\$15.00
52"dia.x1-3/4"	RTM-52	114	\$1,641.00	RTC-52	130	\$1,758.00	RTW-52	119	\$2,938.00	+\$17.00
54"dia.x1-3/4"	RTM-54	122	\$1,806.00	RTC-54	140	\$1,958.00	RTW-54	128	\$3,230.00	+\$18.00
60"dia.x1-3/4"	RTM-60	151	\$2,158.00	RTC-60	173	\$2,346.00	RTW-60	158	\$4,218.00	+\$21.00

## SQUARE



SIZE	MAPLE MODEL	WT	LIST	CHERRY MODEL	WT	LIST	WALNUT MODEL	WT	LIST	DBL 1/4" RADIUS
24"x24"x1-1/2"	RTM-2424	26	\$289.00	RTC-2424	24	\$298.00	RTW-2424	22	\$517.00	+\$9.00
30"x30"x1-1/2"	RTM-3030	41	\$437.00	RTC-3030	38	\$467.00	RTW-3030	34	\$852.00	+\$11.00
36"x36"x1-1/2"	RTM-3636	59	\$717.00	RTC-3636	54	\$777.00	RTW-3636	49	\$1,283.00	+\$13.00

## RECTANGULAR



SIZE	MAPLE MODEL	WT	LIST	CHERRY MODEL	WT	LIST	WALNUT MODEL	WT	LIST	DBL 1/4" RADIUS
30"x24"x1-1/2"	RTM-2430	33	\$345.00	RTC-2430	30	\$302.00	RTW-2430	27	\$623.00	+\$10.00
36"x24"x1-1/2"	RTM-2436	40	\$453.00	RTC-2436	36	\$491.00	RTW-2436	33	\$811.00	+\$13.00
42"x24"x1-1/2"	RTM-2442	46	\$524.00	RTC-2442	49	\$569.00	RTW-2442	38	\$936.00	+\$15.00
48"x24"x1-1/2"	RTM-2448	53	\$596.00	RTC-2448	56	\$634.00	RTW-2448	44	\$1,064.00	+\$17.00
60"x24"x1-1/2"	RTM-2460	66	\$715.00	RTC-2460	70	\$755.00	RTW-2460	54	\$1,279.00	+\$19.00
72"x24"x1-1/2"	RTM-2472	79	\$858.00	RTC-2472	83	\$932.00	RTW-2472	65	\$1,535.00	+\$21.00
84"x24"x1-1/2"	RTM-2484	92	\$1,036.00	RTC-2484	97	\$1,127.00	RTW-2484	76	\$1,854.00	+\$25.00
96"x24"x1-1/2"	RTM-2496	106	\$1,192.00	RTC-2496	96	\$1,294.00	RTW-2496	86	\$2,131.00	+\$27.00
36"x30"x1-1/2"	RTM-3036	49	\$628.00	RTC-3036	45	\$681.00	RTW-3036	41	\$1,126.00	+\$13.00
42"x30"x1-1/2"	RTM-3042	58	\$677.00	RTC-3042	61	\$735.00	RTW-3042	48	\$1,213.00	+\$15.00
48"x30"x1-1/2"	RTM-3048	66	\$733.00	RTC-3048	70	\$796.00	RTW-3048	54	\$1,252.00	+\$17.00
60"x30"x1-1/2"	RTM-3060	82	\$890.00	RTC-3060	87	\$965.00	RTW-3060	68	\$1,700.00	+\$21.00
72"x30"x1-1/2"	RTM-3072	99	\$1,075.00	RTC-3072	104	\$1,078.00	RTW-3072	81	\$1,999.00	+\$23.00
84"x30"x1-1/2"	RTM-3084	116	\$1,284.00	RTC-3084	121	\$1,394.00	RTW-3084	95	\$2,291.00	+\$27.00
96"x30"x1-1/2"	RTM-3096	132	\$1,474.00	RTC-3096	139	\$1,601.00	RTW-3096	108	\$2,636.00	+\$31.00
42"x36"x1-1/2"	RTM-3642	69	\$778.00	RTC-3642	73	\$845.00	RTW-3642	57	\$1,392.00	+\$17.00
48"x36"x1-1/2"	RTM-3648	79	\$864.00	RTC-3648	83	\$937.00	RTW-3648	65	\$1,542.00	+\$19.00
60"x36"x1-1/2"	RTM-3660	99	\$1,078.00	RTC-3660	104	\$1,170.00	RTW-3660	81	\$1,821.00	+\$21.00
72"x36"x1-1/2"	RTM-3672	119	\$1,362.00	RTC-3672	125	\$1,476.00	RTW-3672	98	\$2,433.00	+\$23.00
84"x36"x1-1/2"	RTM-3684	139	\$1,569.00	RTC-3684	146	\$1,701.00	RTW-3684	114	\$2,805.00	+\$29.00
96"x36"x1-1/2"	RTM-3696	158	\$1,759.00	RTC-3696	166	\$1,873.00	RTW-3696	130	\$3,147.00	+\$33.00

## OVAL



SIZE	MAPLE MODEL	WT	LIST	CHERRY MODEL	WT	LIST	WALNUT MODEL	WT	LIST	DBL 1/4" RADIUS
48"x36"x1-1/2"	RTM-3648-OVL	79	\$950.00	RTC-3648-OVL	83	\$1,033.00	RTW-3648-OVL	65	\$1,701.00	+\$15.00
60"x36"x1-1/2"	RTM-3660-OVL	99	\$1,188.00	RTC-3660-OVL	104	\$1,290.00	RTW-3660-OVL	81	\$2,127.00	+\$17.00
48"x42"x1-1/2"	RTM-4248-OVL	92	\$1,156.00	RTC-4248-OVL	97	\$1,254.00	RTW-4248-OVL	76	\$2,062.00	+\$17.00
60"x42"x1-1/2"	RTM-4260-OVL	116	\$1,312.00	RTC-4260-OVL	122	\$1,422.00	RTW-4260-OVL	95	\$2,342.00	+\$19.00

## FOUR CORNER DROP LEAF



SIZE	MAPLE MODEL	WT	LIST	CHERRY MODEL	WT	LIST	WALNUT MODEL	WT	LIST	DBL 1/4" RADIUS
42"dia.x1-1/2" to 34"x34"	RTM-42-DL4	83	\$2,541.00	RTC-42-DL4	75	\$2,757.00	RTW-42-DL4	87	\$4,542.00	+\$17.00
52"dia.x1-1/2" to 36"x36"	RTM-52-DL4	97	\$2,853.00	RTC-52-DL4	130	\$3,100.00	RTW-52-DL4	102	\$5,104.00	+\$19.00
62"dia.x1-1/2" to 42"x42"	RTM-62-DL4	130	\$3,485.00	RTC-62-DL4	173	\$3,784.00	RTW-62-DL4	135	\$6,237.00	+\$20.00

## OCTAGONAL



SIZE	MAPLE MODEL	WT	LIST	CHERRY MODEL	WT	LIST	WALNUT MODEL	WT	LIST	DBL 1/4" RADIUS
42"dia.x1-1/2"	RTM-4242-OCT	81	\$1,246.00	RTC-4242-OCT	85	\$1,356.00	RTW-4242-OCT	67	\$2,235.00	--
48"dia.x1-3/4"	RTM-4848-OCT	123	\$1,603.00	RTC-4848-OCT	130	\$1,743.00	RTW-4848-OCT	118	\$2,862.00	--
52"dia.x1-3/4"	RTM-5252-OCT	145	\$1,959.00	RTC-5252-OCT	152	\$2,124.00	RTW-5252-OCT	139	\$3,454.00	--
54"dia.x1-3/4"	RTM-5454-OCT	156	\$2,085.00	RTC-5454-OCT	150	\$2,264.00	RTW-5454-OCT	128	\$3,733.00	--
60"dia.x1-3/4"	RTM-6060-OCT	192	\$2,467.00	RTC-6060-OCT	202	\$2,680.00	RTW-6060-OCT	185	\$4,415.00	--

# BLENDED RAIL DINING TOPS

PL0423-GOR

## ROUND



SIZE	MAPLE MODEL	WT	LIST	CHERRY MODEL	WT	LIST	WALNUT MODEL	WT	LIST	DBL 1/4" RADIUS
24"dia. x 1-1/2"	RTM-BL24	20	\$352.00	RTC-BL24	19	\$349.00	RTW-BL24	24	\$537.00	+\$7.00
30"dia. x 1-1/2"	RTM-BL30	30	\$502.00	RTC-BL30	30	\$546.00	RTW-BL30	26	\$762.00	+\$9.00
36"dia. x 1-1/2"	RTM-BL36	47	\$787.00	RTC-BL36	42	\$795.00	RTW-BL36	38	\$1,195.00	+\$11.00
42"dia. x 1-1/2"	RTM-BL42	63	\$1,044.00	RTC-BL42	58	\$1,054.00	RTW-BL42	52	\$1,588.00	+\$12.00

## SQUARE



SIZE	MAPLE MODEL	WT	LIST	CHERRY MODEL	WT	LIST	WALNUT MODEL	WT	LIST	DBL 1/4" RADIUS
24"x24"x1-1/2"	RTM-BL2424	26	\$289.00	RTC-BL2424	24	\$298.00	RTW-BL2424	22	\$438.00	+\$9.00
30"x30"x1-1/2"	RTM-BL3030	41	\$437.00	RTC-BL3030	38	\$467.00	RTW-BL3030	34	\$665.00	+\$11.00
36"x36"x1-1/2"	RTM-BL3636	59	\$717.00	RTC-BL3636	54	\$777.00	RTW-BL3636	49	\$1,088.00	+\$13.00

## RECTANGULAR



SIZE	MAPLE MODEL	WT	LIST	CHERRY MODEL	WT	LIST	WALNUT MODEL	WT	LIST	DBL 1/4" RADIUS
30"x24"x1-1/2"	RTM-BL2430	33	\$345.00	RTC-BL2430	30	\$302.00	RTW-BL2430	27	\$523.00	+\$10.00
36"x24"x1-1/2"	RTM-BL2436	40	\$453.00	RTC-BL2436	36	\$491.00	RTW-BL2436	32	\$685.00	+\$13.00
42"x24"x1-1/2"	RTM-BL2442	46	\$524.00	RTC-BL2442	42	\$569.00	RTW-BL2442	38	\$794.00	+\$15.00
48"x24"x1-1/2"	RTM-BL2448	53	\$596.00	RTC-BL2448	48	\$634.00	RTW-BL2448	43	\$902.00	+\$17.00
60"x24"x1-1/2"	RTM-BL2460	66	\$715.00	RTC-BL2460	60	\$755.00	RTW-BL2460	54	\$1,082.00	+\$19.00
72"x24"x1-1/2"	RTM-BL2472	79	\$858.00	RTC-BL2472	72	\$932.00	RTW-BL2472	65	\$1,302.00	+\$21.00
84"x24"x1-1/2"	RTM-BL2484	92	\$1,036.00	RTC-BL2484	84	\$1,127.00	RTW-BL2484	76	\$1,574.00	+\$25.00
96"x24"x1-1/2"	RTM-BL2496	106	\$1,192.00	RTC-BL2496	96	\$1,294.00	RTW-BL2496	86	\$1,814.00	+\$27.00
36"x30"x1-1/2"	RTM-BL3036	49	\$628.00	RTC-BL3036	45	\$681.00	RTW-BL3036	40	\$958.00	+\$13.00
42"x30"x1-1/2"	RTM-BL3042	58	\$677.00	RTC-BL3042	52	\$735.00	RTW-BL3042	47	\$1,029.00	+\$15.00
48"x30"x1-1/2"	RTM-BL3048	66	\$733.00	RTC-BL3048	60	\$796.00	RTW-BL3048	54	\$1,114.00	+\$17.00
60"x30"x1-1/2"	RTM-BL3060	82	\$890.00	RTC-BL3060	75	\$965.00	RTW-BL3060	68	\$1,348.00	+\$21.00
72"x30"x1-1/2"	RTM-BL3072	99	\$1,075.00	RTC-BL3072	90	\$1,078.00	RTW-BL3072	81	\$1,629.00	+\$23.00
84"x30"x1-1/2"	RTM-BL3084	116	\$1,284.00	RTC-BL3084	105	\$1,394.00	RTW-BL3084	94	\$1,948.00	+\$27.00
96"x30"x1-1/2"	RTM-BL3096	132	\$1,474.00	RTC-BL3096	120	\$1,601.00	RTW-BL3096	108	\$2,240.00	+\$31.00
42"x36"x1-1/2"	RTM-BL3642	69	\$778.00	RTC-BL3642	63	\$845.00	RTW-BL3642	57	\$1,178.00	+\$17.00
48"x36"x1-1/2"	RTM-BL3648	79	\$864.00	RTC-BL3648	72	\$937.00	RTW-BL3648	65	\$1,309.00	+\$19.00
60"x36"x1-1/2"	RTM-BL3660	99	\$1,078.00	RTC-BL3660	90	\$1,170.00	RTW-BL3660	81	\$1,636.00	+\$21.00
72"x36"x1-1/2"	RTM-BL3672	119	\$1,362.00	RTC-BL3672	108	\$1,476.00	RTW-BL3672	97	\$2,064.00	+\$23.00
84"x36"x1-1/2"	RTM-BL3684	139	\$1,569.00	RTC-BL3684	126	\$1,701.00	RTW-BL3684	113	\$2,383.00	+\$29.00
96"x36"x1-1/2"	RTM-BL3696	158	\$1,759.00	RTC-BL3696	144	\$1,873.00	RTW-BL3696	130	\$2,671.00	+\$33.00

## OVAL



SIZE	MAPLE MODEL	WT	LIST	CHERRY MODEL	WT	LIST	WALNUT MODEL	WT	LIST	DBL 1/4" RADIUS
48"x36"x1-1/2"	RTM-BL3648-OVL	79	\$950.00	RTC-BL3648-OVL	72	\$1,033.00	RTW-BL3648-OVL	65	\$1,445.00	+\$15.00
60"x36"x1-1/2"	RTM-BL3660-OVL	99	\$1,188.00	RTC-BL3660-OVL	90	\$1,290.00	RTW-BL3660-OVL	81	\$1,809.00	+\$17.00
48"x42"x1-1/2"	RTM-BL4248-OVL	92	\$1,156.00	RTC-BL4248-OVL	84	\$1,254.00	RTW-BL4248-OVL	76	\$1,750.00	+\$17.00
60"x42"x1-1/2"	RTM-BL4260-OVL	116	\$1,312.00	RTC-BL4260-OVL	105	\$1,422.00	RTW-BL4260-OVL	94	\$1,984.00	+\$19.00

## OCTAGONAL



SIZE	MAPLE MODEL	WT	LIST	CHERRY MODEL	WT	LIST	WALNUT MODEL	WT	LIST	DBL 1/4" RADIUS
42"dia. x 1-1/2"	RTM-BL42-OCT	81	\$1,060.00	RTC-BL42-OCT	74	\$1,054.00	RTW-BL42-OCT	66	\$1,897.00	N/A

# STAINABLE FULL LENGTH RAIL DINING TOPS

PL0423-GOR

## ROUND



SIZE	RED OAK MODEL	WT	LIST	SOFT MAPLE MODEL	WT	LIST	FACTORY STAIN/TOP	CUSTOM STAIN/TOP	DBL 1/4" RADIUS
24"dia. x 1-1/2"	RTO-24	16	\$368.00	RTSM-24	20	\$385.00	+\$20.00	+\$48.00	+\$7.00
30"dia. x 1-1/2"	RTO-30	25	\$524.00	RTSM-30	30	\$480.00	+\$28.00	+\$68.00	+\$9.00
36"dia. x 1-1/2"	RTO-36	37	\$818.00	RTSM-36	47	\$859.00	+\$43.00	+\$107.00	+\$11.00
42"dia. x 1-1/2"	RTO-42	50	\$1,086.00	RTSM-42	63	\$1,140.00	+\$57.00	+\$142.00	+\$12.00
48"dia. x 1-3/4"	RTO-48	76	\$1,385.00	RTSM-48	97	\$1,452.00	+\$73.00	+\$180.00	+\$15.00
52"dia. x 1-3/4"	RTO-52	89	\$1,708.00	RTSM-52	114	\$1,793.00	+\$89.00	+\$222.00	+\$17.00
54"dia. x 1-3/4"	RTO-54	95	\$1,876.00	RTSM-54	122	\$1,972.00	+\$98.00	+\$244.00	+\$18.00
60"dia. x 1-3/4"	RTO-60	119	\$2,249.00	RTSM-60	151	\$2,357.00	+\$117.00	+\$292.00	+\$21.00

## SQUARE



SIZE	RED OAK MODEL	WT	LIST	SOFT MAPLE MODEL	WT	LIST	FACTORY STAIN/TOP	CUSTOM STAIN/TOP	DBL 1/4" RADIUS
24"x24"x1-1/2"	RTO-2424	21	\$302.00	RTSM-2424	26	\$316.00	+\$17.00	+\$40.00	+\$9.00
30"x30"x1-1/2"	RTO-3030	32	\$456.00	RTSM-3030	41	\$477.00	+\$25.00	+\$60.00	+\$11.00
36"x36"x1-1/2"	RTO-3636	47	\$749.00	RTSM-3636	59	\$783.00	+\$40.00	+\$98.00	+\$13.00

## RECTANGULAR



SIZE	RED OAK MODEL	WT	LIST	SOFT MAPLE MODEL	WT	LIST	FACTORY STAIN/TOP	CUSTOM STAIN/TOP	DBL 1/4" RADIUS
30"x24"x1-1/2"	RTO-2430	26	\$361.00	RTSM-2430	33	\$376.00	+\$20.00	+\$47.00	+\$10.00
36"x24"x1-1/2"	RTO-2436	31	\$473.00	RTSM-2436	40	\$494.00	+\$25.00	+\$62.00	+\$13.00
42"x24"x1-1/2"	RTO-2442	36	\$546.00	RTSM-2442	46	\$572.00	+\$29.00	+\$71.00	+\$15.00
48"x24"x1-1/2"	RTO-2448	42	\$620.00	RTSM-2448	53	\$650.00	+\$33.00	+\$81.00	+\$17.00
60"x24"x1-1/2"	RTO-2460	52	\$742.00	RTSM-2460	66	\$781.00	+\$39.00	+\$97.00	+\$19.00
72"x24"x1-1/2"	RTO-2472	62	\$893.00	RTSM-2472	79	\$938.00	+\$47.00	+\$117.00	+\$21.00
84"x24"x1-1/2"	RTO-2484	73	\$1,079.00	RTSM-2484	92	\$1,131.00	+\$57.00	+\$141.00	+\$25.00
96"x24"x1-1/2"	RTO-2496	83	\$1,239.00	RTSM-2496	106	\$1,354.00	+\$65.00	+\$162.00	+\$27.00
36"x30"x1-1/2"	RTO-3036	39	\$655.00	RTSM-3036	49	\$686.00	+\$35.00	+\$86.00	+\$13.00
42"x30"x1-1/2"	RTO-3042	45	\$704.00	RTSM-3042	58	\$739.00	+\$37.00	+\$92.00	+\$15.00
48"x30"x1-1/2"	RTO-3048	52	\$762.00	RTSM-3048	66	\$801.00	+\$39.00	+\$100.00	+\$17.00
60"x30"x1-1/2"	RTO-3060	65	\$923.00	RTSM-3060	82	\$970.00	+\$49.00	+\$121.00	+\$21.00
72"x30"x1-1/2"	RTO-3072	78	\$1,116.00	RTSM-3072	99	\$1,173.00	+\$59.00	+\$145.00	+\$23.00
84"x30"x1-1/2"	RTO-3084	91	\$1,334.00	RTSM-3084	116	\$1,401.00	+\$70.00	+\$174.00	+\$27.00
96"x30"x1-1/2"	RTO-3096	104	\$1,534.00	RTSM-3096	132	\$1,609.00	+\$80.00	+\$200.00	+\$31.00
42"x36"x1-1/2"	RTO-3642	54	\$810.00	RTSM-3642	69	\$848.00	+\$43.00	+\$106.00	+\$17.00
48"x36"x1-1/2"	RTO-3648	62	\$897.00	RTSM-3648	79	\$943.00	+\$47.00	+\$117.00	+\$19.00
60"x36"x1-1/2"	RTO-3660	78	\$1,122.00	RTSM-3660	99	\$1,177.00	+\$59.00	+\$146.00	+\$21.00
72"x36"x1-1/2"	RTO-3672	93	\$1,416.00	RTSM-3672	119	\$1,487.00	+\$74.00	+\$184.00	+\$23.00
84"x36"x1-1/2"	RTO-3684	109	\$1,633.00	RTSM-3684	139	\$1,713.00	+\$85.00	+\$212.00	+\$29.00
96"x36"x1-1/2"	RTO-3696	125	\$1,832.00	RTSM-3696	158	\$1,920.00	+\$96.00	+\$238.00	+\$33.00

## OVAL



SIZE	RED OAK MODEL	WT	LIST	SOFT MAPLE MODEL	WT	LIST	FACTORY STAIN/TOP	CUSTOM STAIN/TOP	DBL 1/4" RADIUS
48"x36"x1-1/2"	RTO-3648-OVL	62	\$992.00	RTSM-3648-OVL	79	\$1,037.00	+\$52.00	+\$129.00	+\$15.00
60"x36"x1-1/2"	RTO-3660-OVL	78	\$1,237.00	RTSM-3660-OVL	99	\$1,297.00	+\$65.00	+\$161.00	+\$17.00
48"x42"x1-1/2"	RTO-4248-OVL	73	\$1,201.00	RTSM-4248-OVL	92	\$1,262.00	+\$63.00	+\$156.00	+\$17.00
60"x42"x1-1/2"	RTO-4260-OVL	91	\$1,366.00	RTSM-4260-OVL	116	\$1,432.00	+\$72.00	+\$177.00	+\$19.00

## FOUR CORNER DROP LEAF



SIZE	RED OAK MODEL	WT	LIST	SOFT MAPLE MODEL	WT	LIST	FACTORY STAIN/TOP	CUSTOM STAIN/TOP	DBL 1/4" RADIUS
48"dia. x 1-1/2" to 34"x34"	RTO-42-DL4	65	\$2,640.00	RTSM-42-DL4	83	\$2,773.00	+\$138.00	+\$343.00	+\$17.00
52"dia. x 1-1/2" to 36"x36"	RTO-52-DL4	76	\$2,968.00	RTSM-52-DL4	97	\$3,115.00	+\$155.00	+\$385.00	+\$19.00
60"dia. x 1-1/2" to 42"x42"	RTO-62-DL4	102	\$3,628.00	RTSM-62-DL4	130	\$3,805.00	+\$189.00	+\$470.00	+\$20.00

## OCTAGONAL



SIZE	RED OAK MODEL	WT	LIST	SOFT MAPLE MODEL	WT	LIST	FACTORY STAIN/TOP	CUSTOM STAIN/TOP	DBL 1/4" RADIUS
42"dia. x 1-1/2"	RTO-4242-OCT	64	\$1,300.00	RTSM-4242-OCT	81	\$1,361.00	+\$68.00	+\$169.00	--
48"dia. x 1-3/4"	RTO-4848-OCT	97	\$1,666.00	RTSM-4848-OCT	123	\$1,750.00	+\$87.00	+\$217.00	--
52"dia. x 1-3/4"	RTO-5252-OCT	114	\$2,037.00	RTSM-5252-OCT	145	\$2,140.00	+\$106.00	+\$264.00	--
54"dia. x 1-3/4"	RTO-5454-OCT	123	\$2,169.00	RTSM-5454-OCT	156	\$2,277.00	+\$113.00	+\$282.00	--
60"dia. x 1-3/4"	RTO-6060-OCT	151	\$2,566.00	RTSM-6060-OCT	192	\$2,694.00	+\$134.00	+\$333.00	--



STB-2230



STB-2242

ASSEMBLY VIDEO ONLINE AT  
[YOUTUBE.COM/JOHNBOOSCO](https://www.youtube.com/JohnBoosCo)

## STAINLESS STEEL TABLE BASES

- Square Stainless Steel Table Base With 3" Round Column
- 17-1/2" Cast Iron Top Plate Spider
- Adjustable Leveling Feet
- Brushed Stainless Steel Finish
- Dining Height Table Bases Stand 28-1/4" To The Top Of The Spider
- Bar Height Table Bases Stand 40-1/4" To The Top Of The Spider

MODEL	OVERALL HEIGHT	BASE SPREAD	SPIDER SIZE	WT	LIST
STB-2230	28-1/4"	21-1/4"x21-1/4"	17-1/2"	53	\$822.00
STB-2242	40-1/4"	21-1/4"x21-1/4"	17-1/2"	55	\$849.00

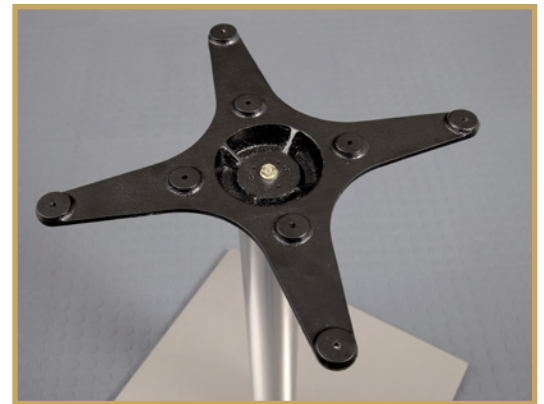

TABLE SPIDER

## REQUIRED # OF BASES PER TOP SIZE GUIDE

### RECTANGULAR

24" WIDTH	# OF BASES REQUIRED	30" WIDTH	# OF BASES REQUIRED	36" WIDTH	# OF BASES REQUIRED	42" WIDTH	# OF BASES REQUIRED
24"x24"	1	-	-	-	-	-	-
30"x24"	1	30"x30"	1	-	-	-	-
36"x24"	1	36"x30"	1	36"x36"	1	-	-
42"x24"	1	42"x30"	1	42"x36"	1	42"x42"	2
48"x24"	1	48"x30"	1	48"x36"	2	-	-
60"x24"	2	60"x30"	2	60"x36"	2	-	-
72"x24"	2	72"x30"	2	72"x36"	2	-	-
84"x24"	2	84"x30"	2	84"x36"	2	-	-
96"x24"	2	96"x30"	2	96"x36"	2	-	-

### ROUND

ROUND TOP SIZE	QTY OF BASES
24" DIA.	1
30" DIA.	1
36" DIA.	1
42" DIA.	1

# COMMERCIAL WOOD TOPS

PL0423-GOR

## SCT SERIES - 1½" THICK

- Northern Hard Rock Maple, Finished w/Boos Block Penetrating Oil
- 1-1/2" Thick, Non-Reversible
- For Varnique Finish, +10% Per List, (Voids NSF)
- Optional, Reversible, +25% Per List

**\*NOTE: FOR OPTIONAL BACKSLASH: COVERED OR STRAIGHT, SEE PAGE 52**



LENGTH	24" WIDTH	WT	LIST	25" WIDTH	WT	LIST	30" WIDTH	WT	LIST	36" WIDTH	WT	LIST
12"	-	-	-	<b>SCT01A-O</b>	14	\$112.00	-	-	-	-	-	-
18"	-	-	-	<b>SCT01-O</b>	21	\$156.00	-	-	-	-	-	-
24"	-	-	-	<b>SCT02-O</b>	28	\$200.00	-	-	-	-	-	-
30"	-	-	-	<b>SCT03-O</b>	34	\$240.00	-	-	-	-	-	-
36"	<b>SCT001-O</b>	40	\$308.00	<b>SCT04-O</b>	41	\$314.00	<b>SCT010-O</b>	50	\$383.00	<b>SCT019-O</b>	59	\$447.00
42"	-	-	-	<b>SCT05-O</b>	48	\$368.00	-	-	-	-	-	-
48"	<b>SCT002-O</b>	53	\$408.00	<b>SCT06-O</b>	55	\$417.00	<b>SCT011-O</b>	66	\$500.00	<b>SCT020-O</b>	79	\$573.00
60"	<b>SCT003-O</b>	66	\$487.00	<b>SCT07-O</b>	69	\$498.00	<b>SCT012-O</b>	83	\$572.00	<b>SCT021-O</b>	99	\$666.00
72"	<b>SCT004-O</b>	79	\$595.00	<b>SCT08-O</b>	83	\$607.00	<b>SCT013-O</b>	99	\$682.00	<b>SCT022-O</b>	119	\$750.00
84"	<b>SCT005-O</b>	92	\$726.00	<b>SCT08A-O</b>	96	\$731.00	<b>SCT014-O</b>	116	\$885.00	<b>SCT023-O</b>	139	\$973.00
96"	<b>SCT006-O</b>	106	\$841.00	<b>SCT09-O</b>	110	\$844.00	<b>SCT015-O</b>	132	\$1,034.00	<b>SCT024-O</b>	159	\$1,179.00
108"	<b>SCT007-O</b>	119	\$962.00	<b>SCT09A-O</b>	124	\$996.00	<b>SCT016-O</b>	149	\$1,165.00	<b>SCT025-O</b>	178	\$1,387.00
120"	<b>SCT008-O</b>	132	\$1,076.00	<b>SCT10-O</b>	138	\$1,148.00	<b>SCT017-O</b>	165	\$1,350.00	<b>SCT026-O</b>	198	\$1,600.00
132"	<b>SCT008A-O</b>	145	\$1,253.00	<b>SCT10A-O</b>	151	\$1,421.00	<b>SCT017A-O</b>	182	\$1,534.00	<b>SCT026A-O</b>	218	\$1,735.00
144"	<b>SCT009-O</b>	158	\$1,421.00	<b>SCT10B-O</b>	165	\$1,720.00	<b>SCT018-O</b>	198	\$1,810.00	<b>SCT027-O</b>	238	\$1,872.00

## SC SERIES - 1¾" THICK

- Northern Hard Rock Maple, Finished w/Boos Block Penetrating Oil
- 1-3/4" Thick, Non-Reversible
- For Varnique Finish, +10% Per List, (Voids NSF)
- Optional, Reversible, +25% Per List

**\*NOTE: FOR OPTIONAL BACKSLASH: COVERED OR STRAIGHT, SEE PAGE 52**

LENGTH	24" WIDTH	WT	LIST	30" WIDTH	WT	LIST	36" WIDTH	WT	LIST	42" WIDTH	WT	LIST
36"	<b>SC001-O</b>	45	\$390.00	<b>SC010-O</b>	53	\$455.00	<b>SC019-O</b>	63	\$580.00	-	-	-
48"	<b>SC002-O</b>	61	\$519.00	<b>SC011-O</b>	70	\$594.00	<b>SC020-O</b>	84	\$719.00	<b>SC109-O</b>	101	\$902.00
60"	<b>SC003-O</b>	70	\$587.00	<b>SC012-O</b>	88	\$694.00	<b>SC021-O</b>	105	\$829.00	<b>SC110-O</b>	123	\$1,056.00
72"	<b>SC004-O</b>	73	\$719.00	<b>SC013-O</b>	105	\$824.00	<b>SC022-O</b>	126	\$969.00	<b>SC111-O</b>	147	\$1,230.00
84"	<b>SC005-O</b>	98	\$859.00	<b>SC014-O</b>	122	\$1,054.00	<b>SC023-O</b>	147	\$1,222.00	<b>SC112-O</b>	172	\$1,387.00
96"	<b>SC006-O</b>	112	\$992.00	<b>SC015-O</b>	135	\$1,230.00	<b>SC024-O</b>	168	\$1,421.00	<b>SC113-O</b>	196	\$1,623.00
108"	<b>SC007-O</b>	126	\$1,136.00	<b>SC016-O</b>	158	\$1,379.00	<b>SC025-O</b>	189	\$1,614.00	<b>SC114-O</b>	221	\$1,850.00
120"	<b>SC008-O</b>	140	\$1,253.00	<b>SC017-O</b>	175	\$1,614.00	<b>SC026-O</b>	210	\$1,901.00	<b>SC115-O</b>	245	\$2,120.00
144"	<b>SC009-O</b>	168	\$1,683.00	<b>SC018-O</b>	210	\$2,038.00	<b>SC027-O</b>	252	\$2,358.00	<b>SC116-O</b>	294	\$2,704.00

LENGTH	48" WIDTH	WT	LIST	60" WIDTH	WT	LIST
72"	<b>SC133-O</b>	168	\$1,477.00	<b>SC134-O</b>	210	\$1,826.00
84"	<b>SC124-O</b>	196	\$1,768.00	<b>SC135-O</b>	245	\$2,212.00
96"	<b>SC125-O</b>	224	\$2,045.00	<b>SC136-O</b>	280	\$2,533.00
108"	<b>SC126-O</b>	252	\$2,313.00	<b>SC137-O</b>	315	\$2,887.00
120"	<b>SC127-O</b>	280	\$2,561.00	<b>SC138-O</b>	350	\$3,236.00
144"	<b>SC129-O</b>	336	\$3,175.00	<b>SC140-O</b>	420	\$4,166.00



## BKSC SERIES - 2 1/4" THICK

- Northern Hard Rock Maple, Finished w/Boos Block Penetrating Oil
- 2-1/4" Thick, Non-Reversible
- For Varnique Finish, +10% Per List, (Voids NSF). Varnique part numbers, remove (O), +(V), i.e BKSC51V
- Optional, Reversible, +25% Per List

**\*NOTE: FOR OPTIONAL BACKSPLASH: COVERED OR STRAIGHT, SEE PAGE 52**



LENGTH	24" WIDTH	WT	LIST	30" WIDTH	WT	LIST	36" WIDTH	WT	LIST	42" WIDTH	WT	LIST
36"	<b>BKSC510</b>	60	\$480.00	<b>BKSC750</b>	75	\$523.00	<b>BKSC470</b>	90	\$657.00	-	-	-
48"	<b>BKSC520</b>	80	\$642.00	<b>BKSC760</b>	99	\$710.00	<b>BKSC480</b>	119	\$844.00	<b>BKSC100</b>	139	\$1,020.00
60"	<b>BKSC530</b>	99	\$809.00	<b>BKSC770</b>	124	\$902.00	<b>BKSC490</b>	149	\$1,080.00	<b>BKSC110</b>	174	\$1,309.00
72"	<b>BKSC540</b>	119	\$931.00	<b>BKSC780</b>	149	\$1,054.00	<b>BKSC010</b>	179	\$1,272.00	<b>BKSC120</b>	208	\$1,576.00
84"	<b>BKSC550</b>	139	\$1,044.00	<b>BKSC790</b>	174	\$1,277.00	<b>BKSC020</b>	208	\$1,511.00	<b>BKSC130</b>	243	\$1,863.00
96"	<b>BKSC560</b>	159	\$1,220.00	<b>BKSC800</b>	198	\$1,511.00	<b>BKSC030</b>	238	\$1,743.00	<b>BKSC140</b>	278	\$2,129.00
108"	<b>BKSC570</b>	179	\$1,440.00	<b>BKSC810</b>	223	\$1,702.00	<b>BKSC040</b>	268	\$1,970.00	<b>BKSC150</b>	312	\$2,488.00
120"	<b>BKSC580</b>	198	\$1,630.00	<b>BKSC820</b>	248	\$1,863.00	<b>BKSC050</b>	297	\$2,321.00	<b>BKSC160</b>	347	\$2,820.00
132"	<b>BKSC590</b>	218	\$1,850.00	<b>BKSC830</b>	273	\$2,210.00	<b>BKSC060</b>	327	\$2,850.00	<b>BKSC170</b>	382	\$3,154.00
144"	<b>BKSC600</b>	238	\$2,117.00	<b>BKSC840</b>	297	\$2,604.00	<b>BKSC070</b>	357	\$3,114.00	<b>BKSC180</b>	416	\$3,660.00
156"	<b>BKSC610</b>	258	\$2,498.00	<b>BKSC850</b>	322	\$3,009.00	<b>BKSC080</b>	387	\$3,573.00	<b>BKSC190</b>	451	\$4,184.00
168"	<b>BKSC620</b>	278	\$2,878.00	<b>BKSC860</b>	347	\$3,392.00	<b>BKSC090</b>	416	\$3,872.00	<b>BKSC200</b>	486	\$4,857.00

LENGTH	48" WIDTH	WT	LIST	60" WIDTH	WT	LIST
48"	<b>BKSC210</b>	162	\$1,213.00	-	-	-
60"	<b>BKSC220</b>	203	\$1,576.00	<b>BKSC330</b>	254	\$1,960.00
72"	<b>BKSC230</b>	243	\$1,833.00	<b>BKSC340</b>	304	\$2,297.00
84"	<b>BKSC240</b>	284	\$2,091.00	<b>BKSC350</b>	355	\$2,620.00
96"	<b>BKSC250</b>	324	\$2,442.00	<b>BKSC360</b>	405	\$3,056.00
108"	<b>BKSC260</b>	365	\$2,885.00	<b>BKSC370</b>	456	\$3,600.00
120"	<b>BKSC270</b>	405	\$3,138.00	<b>BKSC380</b>	507	\$3,928.00
132"	<b>BKSC280</b>	446	\$3,749.00	<b>BKSC390</b>	557	\$4,693.00
144"	<b>BKSC290</b>	486	\$4,103.00	<b>BKSC400</b>	608	\$5,132.00
156"	<b>BKSC300</b>	527	\$5,004.00	<b>BKSC410</b>	659	\$6,253.00
168"	<b>BKSC310</b>	567	\$5,845.00	<b>BKSC420</b>	709	\$7,312.00



## SB SERIES - 1 3/4" THICK

- Northern Hard Rock Maple, Finished w/Boos Block Penetrating Oil
- 1-3/4" Thick, Non-Reversible
- Covered Riser Attached To Top, 4" Height Standard - 1" Thick

LENGTH	24" WIDTH	WT	LIST	30" WIDTH	WT	LIST	36" WIDTH	WT	LIST
48"	<b>SB001-O</b>	88	\$1,527.00	<b>SB009-O</b>	106	\$1,794.00	<b>SB017-O</b>	124	\$1,992.00
60"	<b>SB002-O</b>	106	\$1,860.00	<b>SB010-O</b>	127	\$2,089.00	<b>SB018-O</b>	149	\$2,278.00
72"	<b>SB003-O</b>	123	\$2,139.00	<b>SB011-O</b>	149	\$2,423.00	<b>SB019-O</b>	175	\$2,728.00
84"	<b>SB004-O</b>	142	\$2,397.00	<b>SB012-O</b>	170	\$2,728.00	<b>SB020-O</b>	199	\$3,063.00
96"	<b>SB005-O</b>	160	\$2,643.00	<b>SB013-O</b>	192	\$3,006.00	<b>SB021-O</b>	224	\$3,414.00
108"	<b>SB006-O</b>	178	\$2,922.00	<b>SB014-O</b>	213	\$3,297.00	<b>SB022-O</b>	249	\$3,759.00
120"	<b>SB007-O</b>	196	\$3,078.00	<b>SB015-O</b>	235	\$3,641.00	<b>SB023-O</b>	274	\$4,100.00
144"	<b>SB008-O</b>	232	\$3,641.00	<b>SB016-O</b>	278	\$4,203.00	<b>SB024-O</b>	324	\$4,651.00

### OPTIONAL 4" STRAIGHT, LOOSE BACKSPLASH

- Applies to SCT, SC, BKSC, SB Series Tops Only
- 3/4" Thick w/Penetrating Oil Finish
- Not Laminated - Solid Stock, Voids NSF Certification

LENGTH	MODEL	WT	LIST
12"	<b>RS12-O</b>	1	\$30.00
18"	<b>RS18-O</b>	2	\$33.00
24"	<b>RS24-O</b>	3	\$39.00
30"	<b>RS30-O</b>	4	\$43.00
36"	<b>RS36-O</b>	4	\$52.00
42"	<b>RS42-O</b>	5	\$62.00
48"	<b>RS48-O</b>	6	\$69.00
60"	<b>RS60-O</b>	7	\$87.00
72"	<b>RS72-O</b>	8	\$105.00
84"	<b>RS84-O</b>	10	\$128.00
96"	<b>RS96-O</b>	11	\$140.00
108"	<b>RS108-O</b>	12	\$166.00
120"	<b>RS120-O</b>	14	\$189.00
132"	<b>RS132-O</b>	15	\$209.00
144"	<b>RS144-O</b>	16	\$255.00

# INDUSTRIAL WOOD TOPS

PL0423-GOR



## INDUSTRIAL SERIES - 1 3/4" THICK

- Northern Hard Rock Maple, Finished w/Boos Block Penetrating Oil
- 1-3/4" Thick, Non-Reversible
- \*For Varnique Finish, +10% Per List



\*For Varnique Finish, ADD Suffix "-V" to Model Number in place of suffix "-O", 10% upcharge. Varnique Finish is a semi-gloss catalyzed varnish

LENGTH	24" WIDTH	WT	LIST	28" WIDTH	WT	LIST	30" WIDTH	WT	LIST
36"	IST001-O	42	\$356.00	IST031-O	49	\$398.00	IST010-O	53	\$417.00
48"	IST002-O	61	\$478.00	IST032-O	65	\$523.00	IST011-O	70	\$541.00
60"	IST003-O	70	\$539.00	IST033-O	82	\$596.00	IST012-O	88	\$624.00
72"	IST004-O	73	\$660.00	IST034-O	98	\$712.00	IST013-O	105	\$741.00
84"	IST005-O	98	\$794.00	IST035-O	114	\$805.00	IST014-O	122	\$967.00
96"	IST006-O	109	\$913.00	IST036-O	131	\$1,054.00	IST015-O	136	\$1,131.00
108"	IST007-O	126	\$1,043.00	IST037-O	147	\$1,185.00	IST016-O	158	\$1,262.00
120"	IST008-O	140	\$1,148.00	IST038-O	163	\$1,364.00	IST017-O	168	\$1,475.00

LENGTH	34" WIDTH	WT	LIST	36" WIDTH	WT	LIST	48" WIDTH	WT	LIST
36"	IST040-O	60	\$495.00	IST019-O	63	\$536.00	-	-	-
48"	IST041-O	79	\$620.00	IST020-O	84	\$659.00	-	-	-
60"	IST042-O	99	\$716.00	IST021-O	105	\$760.00	IST132-O	140	\$1,175.00
72"	IST043-O	119	\$839.00	IST022-O	126	\$884.00	IST133-O	168	\$1,359.00
84"	IST044-O	139	\$1,064.00	IST023-O	147	\$1,123.00	IST124-O	196	\$1,620.00
96"	IST045-O	159	\$1,242.00	IST024-O	166	\$1,299.00	IST125-O	224	\$1,878.00
108"	IST046-O	179	\$1,406.00	IST025-O	189	\$1,475.00	IST126-O	252	\$2,120.00
120"	IST047-O	198	\$1,648.00	IST026-O	210	\$1,742.00	IST127-O	280	\$2,350.00



## STEAM TABLE BOARDS

- Northern Hard Rock Maple, Finished w/Boos Block Penetrating Oil - Butt Jointed Rails
- 1-1/4" Radius On Front Corners



### 1-1/4" THICK

LENGTH	8" WIDTH	WT	LIST	10" WIDTH	WT	LIST	12" WIDTH	WT	LIST
48"	L043-O	18	\$167.00	L050-O	17	\$178.00	L057-O	20	\$191.00
60"	L044-O	17	\$212.00	L051-O	21	\$221.00	L058-O	25	\$234.00
72"	L045-O	20	\$256.00	L052-O	25	\$268.00	L059-O	30	\$284.00
84"	L046-O	23	\$296.00	L053-O	29	\$309.00	L060-O	35	\$333.00
96"	L047-O	27	\$337.00	L054-O	33	\$353.00	L061-O	40	\$380.00
120"	L048-O	33	\$460.00	L055-O	42	\$485.00	L062-O	50	\$520.00

### 1-3/4" THICK

LENGTH	8" WIDTH	WT	LIST	10" WIDTH	WT	LIST	12" WIDTH	WT	LIST
48"	L001-O	19	\$186.00	L008-O	23	\$200.00	L015-O	29	\$218.00
60"	L002-O	23	\$233.00	L009-O	29	\$251.00	L016-O	35	\$271.00
72"	L003-O	28	\$279.00	L010-O	35	\$304.00	L017-O	42	\$325.00
84"	L004-O	33	\$326.00	L011-O	41	\$353.00	L018-O	49	\$380.00
96"	L005-O	37	\$376.00	L012-O	47	\$402.00	L019-O	56	\$436.00
120"	L006-O	47	\$515.00	L013-O	58	\$552.00	L020-O	70	\$593.00

## LOCKER BENCH SEATS - 1/4" THICK

- Blended Northern Hard Rock Maple, Finished
- 1/4" Radius On Top Edges & Vertical Corners, Eased-Edge On Bottom
- Varnique Finish Standard, Blended Maple Constructed Inside Rails, Full Length Maple Outside Rails, 144" Maximum Single Unit Length

MODEL	SIZE	WT	LIST
LBS36	36"x9-1/2"x1-1/4"	13	\$142.00
LBS48	48"x9-1/2"x1-1/4"	17	\$186.00
LBS60	60"x9-1/2"x1-1/4"	22	\$218.00
LBS72	72"x9-1/2"x1-1/4"	26	\$263.00
LBS84	84"x9-1/2"x1-1/4"	30	\$304.00
LBS96	96"x9-1/2"x1-1/4"	35	\$344.00
LBS108	108"x9-1/2"x1-1/4"	39	\$391.00
LBS120	120"x9-1/2"x1-1/4"	44	\$481.00
LBS132	132"x9-1/2"x1-1/4"	48	\$534.00
LBS144	144"x9-1/2"x1-1/4"	52	\$562.00



BASE NOT INCLUDED

## HARDWOOD CONVENIENCE BENCHES

- 2-1/4"x1-1/4" Northern Hard Rock Maple, Tuff-Var Finish, Splinter Free Slats
- Black Enamel Steel Base With Rubber Feet
- Interior Use Only

MODEL	SIZE	WT	LIST
CPB48-M	48"x21"x33"	71	\$760.00
CPB60-M	60"x21"x33"	80	\$897.00
CPB72-M	72"x21"x33"	91	\$1,036.00
CPB96-M *	96"x21"x33"	140	\$1,442.00

\*NOTE: 3 Sets of Legs



CPB48-M

# WIRE SHELVING

PL0423-GOR

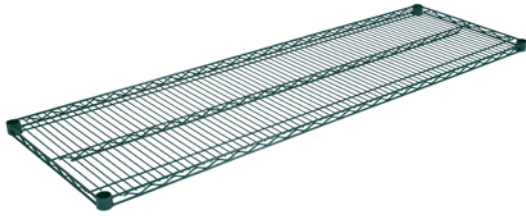

## WIRE SHELF - 14" WIDE

MODEL	SHELF SIZE (W X L)	# SHIPPED PER CTN	WT/LB EACH	FLYER PRICE
EPS-1424-G	14"x24"	4	6	\$69.00
EPS-1430-G	14"x30"	4	7	\$79.00
EPS-1436-G	14"x36"	4	8	\$86.00
EPS-1442-G	14"x42"	4	9	\$89.00
EPS-1448-G	14"x48"	4	10	\$95.00
EPS-1454-G	14"x54"	4	11	\$107.00
EPS-1460-G	14"x60"	2	14	\$118.00
EPS-1472-G	14"x72"	2	16	\$151.00

## WIRE SHELF - 21" WIDE

MODEL	SHELF SIZE (W X L)	# SHIPPED PER CTN	WT/LB EACH	FLYER PRICE
EPS-2124-G	21"x24"	4	7	\$79.00
EPS-2130-G	21"x30"	4	9	\$95.00
EPS-2136-G	21"x36"	4	10	\$102.00
EPS-2142-G	21"x42"	4	11	\$124.00
EPS-2148-G	21"x48"	4	13	\$133.00
EPS-2154-G	21"x54"	2	15	\$151.00
EPS-2160-G	21"x60"	2	17	\$170.00
EPS-2172-G	21"x72"	2	20	\$185.00

## GREEN EPOXY WIRE SHELVES

- Zinc Based Epoxy Coated Shelving Can Be Used In Any Environment - Includes 10 Year Warranty
- Chrome Dry Storage Shelving - 1 Year Warranty
- 300 lbs. MaxCapacity Per Shelf Evenly Distributed
- 1200 lbs MaxCapacity For Total Shelving Unit
- \*NOTE: All Warranty Pro-Rated From Day Of Shipment**

## WIRE SHELF - 18" WIDE

MODEL	SHELF SIZE (W X L)	# SHIPPED PER CTN	WT/LB EACH	FLYER PRICE
EPS-1824-G	18"x24"	4	7	\$79.00
EPS-1830-G	18"x30"	4	8	\$86.00
EPS-1836-G	18"x36"	4	9	\$89.00
EPS-1842-G	18"x42"	4	10	\$102.00
EPS-1848-G	18"x48"	4	12	\$118.00
EPS-1854-G	18"x54"	2	14	\$141.00
EPS-1860-G	18"x60"	2	15	\$145.00
EPS-1872-G	18"x72"	2	18	\$170.00

## WIRE SHELF - 24" WIDE

MODEL	SHELF SIZE (W X L)	# SHIPPED PER CTN	WT/LB EACH	FLYER PRICE
EPS-2424-G	24"x24"	4	8	\$95.00
EPS-2430-G	24"x30"	4	10	\$102.00
EPS-2436-G	24"x36"	4	12	\$112.00
EPS-2442-G	24"x42"	4	14	\$141.00
EPS-2448-G	24"x48"	4	15	\$145.00
EPS-2454-G	24"x54"	2	18	\$170.00
EPS-2460-G	24"x60"	2	18	\$175.00
EPS-2472-G	24"x72"	2	24	\$212.00

## GREEN EPOXY POSTS

MODEL	POST SIZE	# SHIPPED PER CTN	WT/LB EACH	FLYER PRICE
EPP-13-G	13"	4	24	\$19.00
EPP-33-G	33"	4	28	\$30.00
EPP-54-G	54"	4	32	\$35.00
EPP-66-G	66"	4	36	\$38.00
EPP-74-G	74"	4	40	\$44.00
EPP-86-G	86"	4	44	\$57.00



## WIRE SHELVING WALL BRACKETS

- Wall Brackets Sold Individually
- Available As Single or Double Wall Bracket

MODEL	DESC.	DEPTH	FLYER PRICE
EPSWB-14-SG	Single	14"	\$118.00
EPSWB-18-SG	Single	18"	\$139.00
EPSWB-14-DG	Double	14"	\$151.00
EPSWB-18-DG	Double	18"	\$162.00

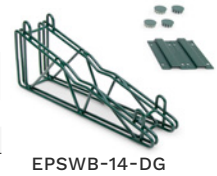

## GREEN EPOXY LEDGES

MODEL	LENGTH	FLYER PRICE
EPS-L24-G	24"	\$35.00
EPS-L36-G	36"	\$44.00
EPS-L48-G	48"	\$55.00
EPS-L60-G	60"	\$70.00
EPS-L72-G	72"	\$83.00

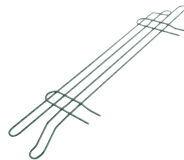

## 5" LOCKING CASTERS W/BUMPERS

MODEL	FLYER PRICE
CASWS05-4 (Set of 4)	\$221.00



## S-HOOKS

MODEL	FLYER PRICE
SHKS-2G (Set of 2)	\$19.00



## GREEN EPOXY DIVIDERS

MODEL	LENGTH	FLYER PRICE
EPS-D14-G	14"	\$44.00
EPS-D18-G	18"	\$51.00
EPS-D21-G	21"	\$55.00
EPS-D24-G	24"	\$58.00

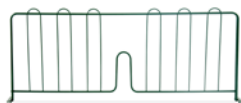

## WIRE SHELF SUPPORT BRACKET

- Securely Mounts Wire Shelving Post To Wall
- Chrome Finish
- Wire Shelf Support Bracket Sold Individually
- Post Or Shelving Not Included

MODEL	FLYER PRICE
CWB-1	\$25.00





## MISSION & VISION STATEMENT

John Boos & Co. creates sustainable, high-quality, performance-driven equipment and workspaces that inspire home cooks and professional chefs to evoke passionate connections through what unites us all: delicious food and meaningful company.

Through a legacy of workmanship, innovation and devotion stemming from our founder to employees past and present, John Boos & Co. aspires to be recognized worldwide as a touchstone at the heart of cooking and the enjoyment of food.

**SUBMITTAL OF A PURCHASE ORDER INDICATES YOUR AGREEMENT TO OUR TERMS AND CONDITIONS LISTED BELOW  
ALL PRICES ARE LIST - F.O.B FACTORY • ALL PRICES SUBJECT TO CHANGE WITHOUT NOTICE**

## OPENING AN ACCOUNT

All new accounts will be set up on a cash-in-advance basis until such time that the Credit Dept. has been able to establish open account terms. Minimum opening order to establish a new account is \$500.00 net. No account will be permitted open account status unless they can be opened for at least a \$1,000.00 credit limit. Payment terms are Net 30 Days.

## ORDERING

Once an account has been established, subsequent minimum order is \$100.00 net. A charge of \$25.00 or the amount necessary to reach \$100.00 (whichever is less), will be added to the invoice.

Dealer Online Representation: Pre-authorized web based representation of the John Boos & Co. product line must adhere to written contractual agreement and minimum advertised pricing (MAP).

## F.O.B FACTORY

All John Boos products are shipped F.O.B. Effingham, IL 62401. Whenever possible, orders may be consolidated for freight savings by contacting the factory or your representative.

## CAUTION: FREIGHT CLAIMS

Before accepting any shipment, examine it carefully and note any damage or shortage on the Freight Bill before signing for delivery. All claims for shortage or damage must be filed with the carrier. Title passes from John Boos & Co. to the purchaser at point of origin of shipment. If, after receipt of shipment, concealed damage is discovered, immediately notify the delivering carrier requesting immediate inspection. The inspection report should be used to support your claims against the carrier. John Boos will not file claims with 3rd party carriers.

## RETURN SHIPMENTS

We will not accept any returned merchandise unless written authorization has been issued. Any claims for defective materials or workmanship should be mailed to the factory.

UNUSED merchandise in A-1 condition - there is a 25% or greater restocking charge for AUTHORIZED returns. John Boos reserves the right to deny returned merchandise.

## CONFIRMATIONS & ACKNOWLEDGMENTS

We request that all orders be faxed or emailed to John Boos & Co., Fax 800-433-2667, Email [purchaseorders@johnboos.com](mailto:purchaseorders@johnboos.com).

We acknowledge all orders in writing and this acknowledgment constitutes our agreement, as the company will not be held responsible for errors due to misunderstandings on verbal orders or verbal agreements with our Sales Representatives.

## CANCELLATION POLICY

Any special orders that have been entered into production cannot be canceled without paying all costs incurred by our company in the preparation of special plans, materials purchased or produced. No changes can be made once a "special order" has been entered into production. Any costs incurred therein will be the responsibility of the customer. Purchase orders may be changed up to 14 days before the scheduled shipping date without penalty, if production has not commenced.

Absolutely no order changes or cancellations will be accepted within 14 days of the originally scheduled ship date.

## DROP SHIPPING

John Boos & Co. will drop ship to the contiguous 48 states (PO BOX not accepted), as well as a residential address (Residential drop ship fee of \$10.00 applies). Freight charges may be prepaid and added to your invoice if specified on shipments for locations other than the billing address. Note: For residential delivery, liftgate service, notification of delivery, and other special requirements, additional charges may apply.

## WARRANTY

The only warranty, expressed or implied, is a 1-year guarantee against defect in workmanship and material.

This warranty does not apply to damages which may result from neglect, accidental or intentional damage, damage or wear to any swivel mechanism, normal wear and tear, misuse of product, unauthorized repair, exposure to extremes in temperature and humidity, and alteration or abuse of the product. Wood products ordered 'unfinished' do not come with a warranty.

Repairs or replacement under this limited warranty will be made through an authorized John Boos & Co. distributor, if possible, the same dealer/distributor from which the product was purchased. Should the dealer or factory representative find return of the product to the factory necessary, all packing and shipping costs will be the responsibility of the customer. If a dealer/distributor is not available, contact the Customer Service Department at John Boos & Co., 3601 S BANKER ST, Effingham, IL 62401, Ph (888) 431-2667 for the name and location of the nearest authorized distributor.

Factory obligation under this warranty, is limited, at the option of John Boos & Co. to repair or replace the product (or one of equal type and quality if the product is no longer available), within 90 days after receipt of written recommendation from the dealer, provided none of the above exceptions are evident.

John Boos & Co. shall not be liable for any loss or damage arising from use, or for consequential damages. This warranty gives certain legal rights and there may be other rights that vary from state to state.

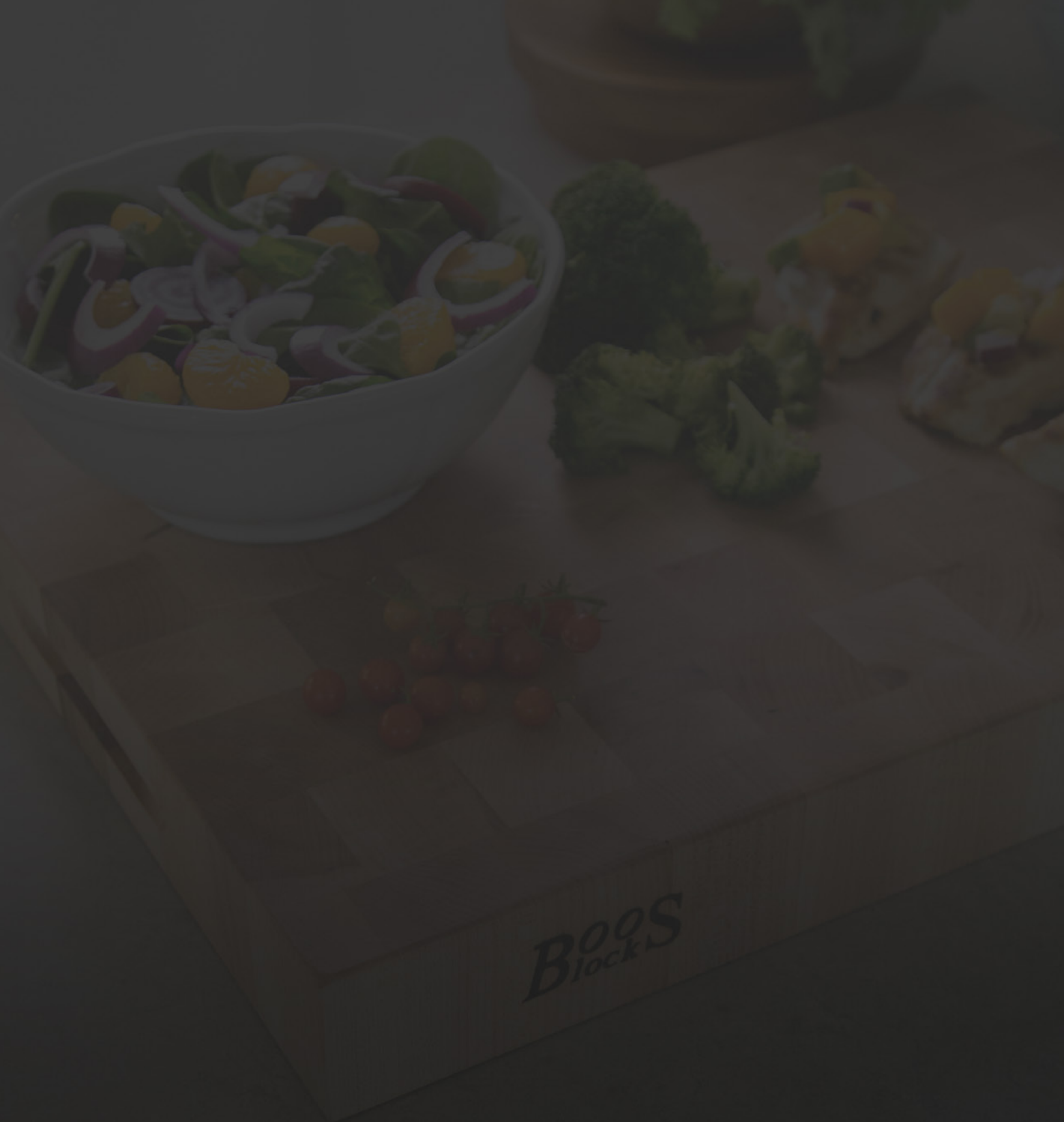

3601 S BANKER ST • EFFINGHAM, IL 62401  
PH: (888) 431-2667 • FAX: (800) 433-2667 • JOHNBOOS.COM  
EMAIL: SALES@JOHNBOOS.COM • PURCHASEORDERS@JOHNBOOS.COM

