



# PRICE LIST

## COMMERCIAL FOODSERVICE EQUIPMENT

EFFECTIVE APRIL 1, 2023



# 2023

# TABLE OF CONTENTS

## INTRODUCTION

HISTORY, OUR COMMITMENT, PRIDE & CRAFTSMANSHIP .....	3
STAINLESS STEEL CLEANER .....	4
CARE & MAINTENANCE .....	5
UL LISTED - CUSTOM BUILT FOODSERVICE EQUIPMENT .....	6
BOOS BLOCK® WOOD CUTTING BOARDS .....	9

## WORK TABLES

WOOD TOP WORK TABLES .....	8-15
WOOD TOP WORK TABLES ACCESSORIES .....	16
WOOD TOP UTILITY TABLES .....	17
COMMERCIAL WOOD TOPS / INDUSTRIAL SERIES WOOD TOPS .....	18-20
STEAM TABLE BOARDS .....	21
STAINLESS STEEL WORK TABLES .....	22-29
STALLION/POLY WORK TABLE ACCESSORIES .....	30-31
STAINLESS STEEL OVERSHELVES .....	32-33
FILLER TABLES .....	33
EXPEDITING WORK TABLE / HYDRAULIC LIFT TABLES .....	34
PREP TABLES .....	35
POLY TOP WORK TABLES .....	36-38
POLY WORK TABLE REPLACEMENT TOPS .....	39
ENCLOSED BASE WORK TABLES .....	40-45
MODULAR BASE WORK TABLES .....	46-51

## STANDS / SHELVES / STORAGE RACKS

MACHINE/EQUIPMENT STANDS .....	52-53
WALL SHELVES .....	54-56
STORAGE RACKS / WIRE CARTS / CONVENIENCE BENCHES .....	57-59
POT RACKS / DUNNAGE RACKS .....	60-61
GREEN EPOXY SHELVING .....	62
MEAT PROCESSING RACKS .....	63

## PRO-BOWL

PRO-BOWL COMPARTMENT SINK BUYERS GUIDE .....	64
COMPARTMENT SINKS / PLATTER SINKS .....	65-69
DISHTABLES / POT SINKS .....	70-73
MOBILE BUSSING TABLE / DISH SORTING TABLES .....	74-75
HAND SINKS .....	76-81
LOW-LEAD FAUCETS .....	82-84
MOBILE SINKS .....	85

## UNDERBAR

NEW UNDERBAR PRODUCTS .....	86-87
COMPARTMENT SINKS .....	88
ICE BINS .....	89-90
LIQUOR DISPLAY / POINT-OF-SERVICE CABINET .....	91
HAND SINKS / DUMP SINKS .....	92
BLENDER STATIONS / TRASH RECEPTACLE COVER .....	93
DRAINBOARDS / GLASS RACK DOLLIES .....	94-95

AUTOQUOTES .....	96
------------------	----

## CUSTOM PRODUCTS

HYGIENE SOLUTIONS .....	97
CABINETS .....	98-99
MOP SINKS / MOBILE SOAK SINKS .....	100
FLOOR TROUGHS / DEEP FRYER SPLASH GUARDS .....	101
GREASE INTERCEPTOR / WALL CORNER GUARDS .....	102
CONDENSATE - EXHAUST HOODS .....	103

## WOOD TOP COMPARISON GUIDE

DINING TOPS, COMMERCIAL TOPS, INDUSTRIAL TOP COMPARISON .....	104
---	-----

## RESTAURANT DINING TOPS

RESTAURANT DINING TOP BUYERS GUIDE INFORMATION .....	105
FULL LENGTH RAILS / BLENDED RAILS .....	106-107
DINING TOP TABLE BASES .....	108

GENERAL INFORMATION .....	109
---------------------------	-----

# The History Of JOHN BOOS & CO.

---

John Boos & Co., based in Effingham, IL, is one of the oldest manufacturers of premium quality butcher blocks in the U.S.A. John Boos & Co. has been in business continuously since 1887. It was in his Effingham, IL blacksmith shop that founder Conrad Boos first invented what would become the original Boos Block®. Having harvested sycamore from local wooded areas and processing it in his sawmill, Conrad brought it to his blacksmith shop for finishing. That first block of sycamore was placed on three legs to absorb the shock of the blacksmith's hammer against the anvil. It was the local butcher, who having seen and admired Conrad's block, became impassioned about owning a block for his meat market. Unknowingly, Conrad's son, John, who made and sold that first block to the butcher, took John Boos & Co. into the infancy of serving customers since 1887.

*John Boos & Co. continues to be a premier manufacturer of kitchen equipment within the foodservice industry.*

Beginning in the mid 1960's, John Boos & Co. made its first stainless steel work table and quickly expanded its stainless steel fabrication business to accommodate changing market requirements. The company's stainless steel business continues to grow and includes an entire range of products including custom fabrication. The company combines the art of stainless steel fabrication and woodworking to vcreate a blend of commercial quality mobile carts, baker's stations, work tables and so much more. John Boos & Co. continues to be the only company in the U.S.A. having both stainless steel and wood manufacturing facilities on location and is well recognized as quality products, "Made in USA".



JOHN BOOS & CO. WOOD MANUFACTURING FACILITY  
EFFINGHAM, IL

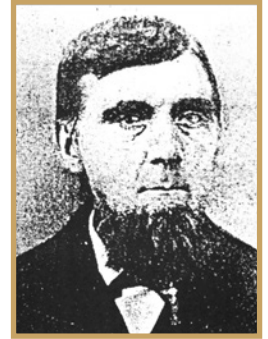

CONRAD BOOS

---

## Our Commitment To ENVIRONMENTAL SAFETY

---

John Boos & Co. is firmly committed to the responsible management of environmental matters. As part of our standard business practice, John Boos & Co. maintains a high standard in meeting today's manufacturing needs without compromising the environment for future generations.

For over 50 years, John Boos & Co. has been a member of NHLA and maintains a current NHLA Sustainability Certificate (National Hardwood Lumber Association). As an NHLA Member, the company is committed to sustainable forestry practices. We embrace the certificate's statements of sustainability in the harvest and manufacture of all hardwood products. This includes the purchase of lumber from NHLA affiliated lumber mills that share the same values for sustainable forestry practices.



We take pride in sourcing our hardwood lumber from NHLA affiliated lumber mills in the United States.

Illinois, Indiana, Michigan, Tennessee,  
Ohio, Pennsylvania, and New York

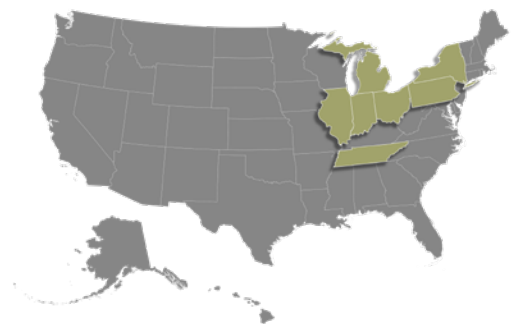

# *Pride In* **CRAFTSMANSHIP**

John Boos pride in craftsmanship add the final touches to their products. They manufacture their products under ideal working conditions by craftspeople who love their work and have a passion for fabrication. They skillfully execute each step of the fabrication process until the shipping of the finished product. Strict quality assurance is involved every step of the way.

*“Experience and longevity leads to quality and performance. In a company with over 130 years of manufacturing great products, I have had the opportunity to be part of that history. Since 1982, I’ve been aware of that intangible quality called a ‘fit’. I have been part of the growth and advancement in the stainless steel division of John Boos & Co. that my co-workers and I take great pride and satisfaction.”*

KENT BUSHUE  
METAL PLANT FOREMAN/WELDER  
EMPLOYEE SINCE 1982

## *Offering Premium Products*

John Boos’ product offerings have evolved from a simple stainless steel work table to custom-fabricated UL chef counters. Our dedication in keeping up with the highest demands and new technology has allowed us to continue our growth in providing new products within the foodservice industry.

**Beverage Tables | Cabinets | Compartment Sinks  
Custom Stainless Steel | Cutting Boards | Dining Tops  
Faucets | Hand Sinks | Shelving | Underbar Equipment  
Work Tables | UL Chef Counters | Much More!**



## *Showcasing Industries Serve*

John Boos is proud to have our signature line of quality products used by expert chefs in a wide range of industries. From world-famous restaurants to 50,000 capacity sports arenas to school cafeterias and supermarkets in your own neighborhood, John Boos is the trusted name when it comes to quality, long-lasting and dependable foodservice products.

**Airports | Casinos | Convention Centers | Culinary Institutes  
Health Care | Hotels | Restaurant Chains | Sport Stadiums  
Supermarkets | Many More!**



*Let Us Quote Your Next Project*

## OUR PROCESS IS SIMPLE

---

Request a quote with us today and your dedicated Project Manager will contact you to have a conversation on how we can help you with your next foodservice project.

- 1 REQUEST YOUR QUOTE BY EMAILING [QUOTES@JOHNBOOS.COM](mailto:QUOTES@JOHNBOOS.COM)
- 2 YOU WILL BE ASSIGNED A DEDICATED PROJECT MANAGER.
- 3 OUR TEAM OF ESTIMATORS WILL PROVIDE A QUOTE.
- 4 A PURCHASE ORDER OR LETTER OF INTENT MUST BE RECEIVED.
- 5 OUR TEAM OF ENGINEERS WILL CREATE DRAWINGS FOR YOUR SPECIFIC PROJECT.
- 6 DRAWINGS WILL THEN NEED TO BE REVIEWED AND APPROVED.
- 7 MANUFACTURING OF THE PRODUCTS.
- 8 SHIPMENT OF THE PRODUCTS.

## REQUEST YOUR QUOTE TODAY!

# STAINLESS STEEL CLEANER & POLISH

PL0423-COM



## STAINLESS STEEL CLEANER & POLISH

A unique blend of eco-friendly, plant based ingredients, John Boos Stainless Steel Cleaner delivers superior results that cleans and polishes stainless steel surfaces by removing streaks, smudges, and fingerprints. Can be used on any stainless steel surfaces such as appliances, countertops, sinks, grills and more!

**CONTACT US TODAY AND ASK ABOUT OUR STAINLESS STEEL CLEANER!**



FOR APPLIANCES, COUNTERTOPS, SINKS, GRILLS & MORE!



SAFE TO USE AROUND PREP AREAS AND FOOD SURFACES



HIGH QUALITY, LOCKABLE LID WITH CIRCULAR DISPERSING NOZZLE

### DIRECTIONS:

Shake bottle lightly before using to blend ingredients and activate the aromas. Spray John Boos Stainless Steel Cleaner on the surface or onto a soft cloth and then wipe with the grain of the stainless steel to easily clean visible surface impurities and grime



BEFORE

AFTER



MODEL	DESC.	LIST
<b>BSC *</b>	Boos Block Steel Cleaner (1)	\$9.95
<b>BSC-3</b>	Boos Stainless Steel Cleaner (3 Pack)	\$28.95

**\*BSC (Must be Ordered In Quantities of 12)**

## HOW TO CARE FOR YOUR BOOS BLOCK®

Proper care and maintenance will keep your wood surfaces beautiful for a lifetime. The application of Boos Block® Mystery Oil is recommended at least once a month. The more often it is cleaned, the more often it should be oiled. A dry appearance is a sure sign it is time to oil your wood surface. Thoroughly coat the surface and allow the oil to penetrate overnight. Wipe off any excess oil in the morning.

As wood products will naturally acclimate to their environment, regular application of Boos Block® Mystery Oil will help protect your wood surfaces from changes in humidity due to weather. You should pay careful attention during the changing of the seasons as humidity levels can change rapidly.

For additional protection, Boos Block® Board Cream should be applied as a secondary moisture barrier in between oil applications. Simply apply and even coat and wipe off the excess for maximum protection.

### CARE & MAINTENANCE KIT GIFT PACK W/POP PACKAGING

MODEL	DESCRIPTION	LIST
<b>MYSCRMAPPGP</b>	Mystery Oil, 16OZ (1)/Board Cream 50Z / Applicator - Gift Pack	\$61.95



### CARE & MAINTENANCE PACKS

MODEL	DESCRIPTION	LIST
<b>MYS1APP *</b>	Mystery Oil, 16OZ (1) / Applicator	\$39.95
<b>MYS2APP *</b>	Mystery Oil, 16OZ (2) / Applicator	\$49.95
<b>MYSCRMAPP *</b>	Mystery Oil, 16OZ (1)/Board Cream 50Z / Applicator	\$49.95

**\*Note: Does Not Contain POP Packaging**



### BOOS BLOCK® MYSTERY OIL

MODEL	DESC.	LIST
<b>MYS2 *</b>	Mystery Oil, 20Z	\$5.95
<b>MYSB *</b>	Mystery Oil, 16OZ	\$14.95
<b>MYS-3</b>	Mystery Oil, 16OZ (3 Pack)	\$40.95
<b>MYS128</b>	Mystery Oil, 128OZ (1 Gallon)	\$99.95

**\*MYS2 (Must Be Ordered In Quantities Of 10), MYSB (Must Be Ordered In Quantities of 12)**

### BOOS BLOCK® BOARD CREAM

MODEL	DESC.	LIST
<b>BWC *</b>	Boos Board Cream, 50Z	\$13.95
<b>BWC-3</b>	Boos Board Cream, 50Z (3 Pack)	\$38.95

**\*BWC (Must Be Ordered In Quantities Of 12)**

### BOOS BLOCK® OIL/CREAM APPLICATOR

MODEL	DESC.	LIST
<b>APPLICRND1</b>	Round Applicator (1)	\$24.95
<b>APPLICRND2</b>	Round Applicators (2 Pack)	\$39.95
<b>APPLICRND-W</b>	Round Applicator (1), Walnut	\$30.95

### EZ-DO - SEALANT/PROTECTOR

MODEL	DESC.	LIST
<b>EZ-8C</b>	EZ-DO Finish, 1/2 Pint, 12/Case	\$207.95
<b>EZ-16C</b>	EZ-DO Finish, Pint, 6/Case	\$170.95
<b>EZ-32C</b>	EZ-DO Finish, Quart, 4/Case	\$193.95



MYSB



BWC



APPLICRND1



APPLICRND-W



EZ-32C

# UL LISTED: CUSTOM BUILT FOODSERVICE EQUIPMENT

PL0423-COM



## UL LISTED - CUSTOM BUILT FOODSERVICE EQUIPMENT

John Boos & Co. is UL Listed for Custom Built Foodservice Equipment in the United States and Canada. With the capacity to fabricate and wire Custom Built Foodservice Equipment, we are strongly dedicated in working with our customers in designing value added product with food safety in mind from production to consumption. Our custom fabricated equipment has gone through rigorous testing, inspections, and validation as required to be approved to bear the UL Listed certification logo.

John Boos & Co. UL Listed Chef's Counter is the product highlight of our certification. All of our UL Listed product is designed and fabricated so that the units can be easily disassembled and reassembled to fit any job site. We offer these UL Chef's Counters in unlimited shapes and sizes to fit your custom needs and include 3-D CAD drawings to insure your product is fabricated to your final approvals. Our customers also have the personal option of choosing their own preferred UL Listed Equipment to be installed. (Note: All equipment supplied by the customer must be UL Listed before installation.) Our UL Listed Counters are available in single or three phase electrical service. There is a 1 year manufacture warranty on the complete Chef's Counter.



### PRODUCT HIGHLIGHTS: UL LISTED - CHEF'S COUNTER

- UL LISTED CUSTOM FABRICATION
- SINGLE & THREE PHASE ELECTRICAL SERVICE AVAILABLE
- LIMITLESS SIZES AND CONFIGURATIONS AVAILABLE
- INSTALLATION OF CUSTOMER SUPPLIED EQUIPMENT INCLUDED
- 3-D DRAWINGS INCLUDED FOR CUSTOMER APPROVALS
- 14GA STAINLESS STEEL TOP (GAUGE PREFERENCE AVAILABLE)
- 16GA STAINLESS STEEL DOUBLE OVERSHELF (GAUGE PREFERENCE AVAILABLE)
- 18GA STAINLESS STEEL CABINET BASE (GAUGE PREFERENCE AVAILABLE)
- 100 AMP SINGLE PHASE SERVICE PANEL
- 240 VOLT NEMA6-20P GFI OUTLET
- 120 VOLT GFI OUTLET
- CUSTOM HEATED CABINET

**REQUEST A CUSTOM QUOTE!**

**EMAIL: [QUOTES@JOHNBOOS.COM](mailto:QUOTES@JOHNBOOS.COM)**



# BOOS BLOCK® WOOD CUTTING BOARDS

PL0423-COM



## R-BOARD SERIES

- Northern Hard Rock Maple, 1-1/2" Thick, NSF Approved
- Premium Foodservice Quality
- 1/4" Radius Edges
- Reversible
- Includes Finger Grips
- Edge Grain Construction
- Oil Finish

MODEL	SIZE	UNITS/ CASE	WT/ BOARD	LIST/ BOARD
<b>R01 *</b>	18"x12"x1-1/2"	6	10	\$94.95
<b>R02 *</b>	24"x18"x1-1/2"	3	18	\$154.95
<b>R03 *</b>	20"x15"x1-1/2"	6	12	\$124.95

**\*\$3.00 Broken Carton Charge Applies (Per Model #) If Less Than A Case Pack Is Ordered**



R02

## RA-BOARD SERIES

- Northern Hard Rock Maple, 2-1/4" Thick, NSF Approved
- Premium Foodservice Quality
- 1/4" Radius Edges
- Reverse Side Flat
- Includes Finger Grips
- Edge Grain Construction
- Oil Finish

MODEL	SIZE	UNITS/ CASE	WT/ BOARD	LIST/ BOARD
<b>RA01</b>	18"x12"x2-1/4"	3	13	\$133.95
<b>RA02 *</b>	20"x15"x2-1/4"	3	20	\$170.95
<b>RA03 *</b>	24"x18"x2-1/4"	2	30	\$200.95
<b>RA06</b>	30"x23-1/4"x2-1/4"	1	42	\$326.95

**\*\$3.00 Broken Carton Charge Applies (Per Model #) If Less Than A Case Pack Is Ordered**



RA02

## PLATINUM COMMERCIAL SERIES

- Northern Hard Rock Maple, 1-3/4" Thick, NSF Approved
- Premium Foodservice Quality
- 1/4" Radius Edges
- Reverse Side Flat
- Includes Finger Grips
- Edge Grain Construction
- Oil Finish

MODEL	SIZE	UNITS/ CASE	WT/ BOARD	LIST/ BOARD
<b>R1812 *</b>	18"x12"x1-3/4"	3	11	\$127.95
<b>R2015 *</b>	20"x15"x1-3/4"	3	15	\$156.95
<b>R2418 *</b>	24"x18"x1-3/4"	2	21	\$184.95

**\*\$3.00 Broken Carton Charge Applies (Per Model #) If Less Than A Case Pack Is Ordered**



R2418

# WOOD TOP WORK TABLES - STAINLESS STEEL BASE

PL0423-COM

## SNS SERIES - 1-3/4" THICK TOP



- Northern Hard Rock Maple Top, "SC" Style Flat Top, 1-3/4" Thick
- Finished w/NSF Approved Penetrating Oil
- Stainless Steel Base, Adjustable Under Shelf, #4 Polish Satin Finish
- Adjustable Bullet Feet
- Shipped Knocked Down, Easy To Assemble
- \*Optional Varnique Finish (Voids NSF)



SNS09

LENGTH	24" WIDTH	WT	LIST	30" WIDTH	WT	LIST	36" WIDTH	WT	LIST
36"	<b>SNS01</b>	72	\$1,479.00	<b>SNS07</b>	86	\$1,723.00	<b>SNS13</b>	99	\$1,836.00
48"	<b>SNS02</b>	90	\$1,760.00	<b>SNS08</b>	109	\$1,950.00	<b>SNS14</b>	127	\$2,139.00
60"	<b>SNS03</b>	109	\$1,981.00	<b>SNS09</b>	131	\$2,224.00	<b>SNS15</b>	154	\$2,443.00
72"	<b>SNS04</b>	127	\$2,191.00	<b>SNS10</b>	154	\$2,547.00	<b>SNS16</b>	182	\$2,770.00
84"	<b>SNS04A</b>	145	\$2,981.00	<b>SNS10A</b>	173	\$3,451.00	<b>SNS16A</b>	209	\$3,707.00
96"	<b>SNS05</b>	163	\$3,170.00	<b>SNS11</b>	192	\$3,634.00	<b>SNS17</b>	236	\$3,899.00
108"	<b>SNS05A</b>	186	\$3,538.00	<b>SNS11A</b>	224	\$4,150.00	<b>SNS17A</b>	268	\$4,193.00
120"	<b>SNS06</b>	208	\$3,726.00	<b>SNS12</b>	255	\$4,362.00	<b>SNS18</b>	300	\$4,418.00

## TNS SERIES - 2-1/4" THICK TOP



- Northern Hard Rock Maple Top, "BKSC" Style Flat Top, 2-1/4" Thick
- Finished w/NSF Approved Penetrating Oil
- Stainless Steel Base, Adjustable Under Shelf, #4 Polish Satin Finish
- Adjustable Bullet Feet
- Shipped Knocked Down, Easy To Assemble
- \*Optional Varnique Finish (Voids NSF)



TNS09

LENGTH	24" WIDTH	WT	LIST	30" WIDTH	WT	LIST	36" WIDTH	WT	LIST
36"	<b>TNS01</b>	90	\$1,646.00	<b>TNS07</b>	107	\$1,781.00	<b>TNS13</b>	122	\$1,972.00
48"	<b>TNS02</b>	112	\$1,980.00	<b>TNS08</b>	138	\$2,161.00	<b>TNS14</b>	158	\$2,354.00
60"	<b>TNS03</b>	136	\$2,338.00	<b>TNS09</b>	167	\$2,584.00	<b>TNS15</b>	192	\$2,841.00
72"	<b>TNS04</b>	165	\$2,652.00	<b>TNS10</b>	197	\$2,961.00	<b>TNS16</b>	227	\$3,286.00
84"	<b>TNS04A</b>	192	\$3,323.00	<b>TNS10A</b>	236	\$3,889.00	<b>TNS16A</b>	271	\$4,225.00
96"	<b>TNS05</b>	221	\$3,568.00	<b>TNS11</b>	267	\$4,100.00	<b>TNS17</b>	306	\$4,449.00
108"	<b>TNS05A</b>	240	\$4,436.00	<b>TNS11A</b>	293	\$4,486.00	<b>TNS17A</b>	338	\$5,126.00
120"	<b>TNS06</b>	264	\$4,768.00	<b>TNS12</b>	322	\$4,819.00	<b>TNS18</b>	372	\$5,507.00

## DSS SERIES - 1-3/4" THICK TOP WITH 4" RISER



- Northern Hard Rock Maple Top, "SB" Style Top w/Riser, 1-3/4" Thick
- Finished w/NSF Approved Penetrating Oil
- Stainless Steel Base, Adjustable Under Shelf, #4 Polish Satin Finish
- Adjustable Bullet Feet
- Shipped Knocked Down, Easy To Assemble
- \*Optional Varnique Finish (Voids NSF)



DSS07

LENGTH	24" WIDTH	WT	LIST	30" WIDTH	WT	LIST	36" WIDTH	WT	LIST
48"	<b>DSS01</b>	124	\$2,971.00	<b>DSS06</b>	147	\$3,210.00	<b>DSS11</b>	169	\$3,510.00
60"	<b>DSS02</b>	147	\$3,520.00	<b>DSS07</b>	174	\$3,803.00	<b>DSS12</b>	201	\$4,031.00
72"	<b>DSS03</b>	174	\$4,104.00	<b>DSS08</b>	207	\$4,477.00	<b>DSS13</b>	241	\$4,812.00
84"	<b>DSS03A</b>	194	\$4,752.00	<b>DSS08A</b>	231	\$5,276.00	<b>DSS13A</b>	269	\$5,784.00
96"	<b>DSS04</b>	214	\$5,006.00	<b>DSS09</b>	255	\$5,553.00	<b>DSS14</b>	296	\$6,089.00
108"	<b>DSS04A</b>	241	\$5,658.00	<b>DSS09A</b>	287	\$6,238.00	<b>DSS14A</b>	332	\$6,817.00
120"	<b>DSS05</b>	268	\$5,952.00	<b>DSS10</b>	318	\$6,563.00	<b>DSS15</b>	368	\$7,179.00

# WOOD TOP WORK TABLES - STAINLESS STEEL BASE

PL0423-COM

## SNB SERIES - 1-3/4" THICK TOP

- Northern Hard Rock Maple Top, "SC" Style Flat Top, 1-3/4" Thick
- Finished w/NSF Approved Penetrating Oil
- Stainless Steel Base, Adjustable Bracing, #4 Polish Satin Finish
- Adjustable Bullet Feet
- Shipped Knocked Down, Easy To Assemble
- \*Optional Varnique Finish (Voids NSF)



SNB09

LENGTH	24" WIDTH	WT	LIST	30" WIDTH	WT	LIST	36" WIDTH	WT	LIST
36"	<b>SNB01</b>	68	\$1,446.00	<b>SNB07</b>	80	\$1,563.00	<b>SNB13</b>	92	\$1,760.00
48"	<b>SNB02</b>	84	\$1,700.00	<b>SNB08</b>	100	\$1,839.00	<b>SNB14</b>	116	\$2,012.00
60"	<b>SNB03</b>	100	\$1,869.00	<b>SNB09</b>	120	\$2,065.00	<b>SNB15</b>	140	\$2,279.00
72"	<b>SNB04</b>	116	\$2,131.00	<b>SNB10</b>	140	\$2,370.00	<b>SNB16</b>	164	\$2,598.00
84"	<b>SNB04A</b>	142	\$2,758.00	<b>SNB10A</b>	171	\$3,198.00	<b>SNB16A</b>	198	\$3,460.00
96"	<b>SNB05</b>	159	\$2,905.00	<b>SNB11</b>	191	\$3,369.00	<b>SNB17</b>	222	\$3,643.00
108"	<b>SNB05A</b>	174	\$3,317.00	<b>SNB11A</b>	210	\$3,934.00	<b>SNB17A</b>	245	\$3,942.00
120"	<b>SNB06</b>	192	\$3,491.00	<b>SNB12</b>	231	\$4,148.00	<b>SNB18</b>	270	\$4,576.00

## TNB SERIES - 2-1/4" THICK TOP

- Northern Hard Rock Maple Top, "BKSC" Style Flat Top, 2-1/4" Thick
- Finished w/NSF Approved Penetrating Oil
- Stainless Steel Base, Adjustable Bracing, #4 Polish Satin Finish
- Adjustable Bullet Feet
- Shipped Knocked Down, Easy To Assemble
- \*Optional Varnique Finish (Voids NSF)



TNB09

LENGTH	24" WIDTH	WT	LIST	30" WIDTH	WT	LIST	36" WIDTH	WT	LIST
36"	<b>TNB01</b>	77	\$1,608.00	<b>TNB07</b>	93	\$1,700.00	<b>TNB13</b>	106	\$1,895.00
48"	<b>TNB02</b>	96	\$1,905.00	<b>TNB08</b>	115	\$2,048.00	<b>TNB14</b>	134	\$2,255.00
60"	<b>TNB03</b>	115	\$2,237.00	<b>TNB09</b>	140	\$2,434.00	<b>TNB15</b>	166	\$2,688.00
72"	<b>TNB04</b>	134	\$2,524.00	<b>TNB10</b>	167	\$2,790.00	<b>TNB16</b>	191	\$3,097.00
84"	<b>TNB04A</b>	158	\$3,069.00	<b>TNB10A</b>	193	\$3,642.00	<b>TNB16A</b>	224	\$3,973.00
96"	<b>TNB05</b>	182	\$3,293.00	<b>TNB11</b>	219	\$3,836.00	<b>TNB17</b>	257	\$4,180.00
108"	<b>TNB05A</b>	201	\$3,843.00	<b>TNB11A</b>	243	\$4,361.00	<b>TNB17A</b>	285	\$4,925.00
120"	<b>TNB06</b>	220	\$4,122.00	<b>TNB12</b>	267	\$4,593.00	<b>TNB18</b>	313	\$5,284.00

## DSB SERIES - 1-3/4" THICK TOP WITH 4" RISER

- Northern Hard Rock Maple Top, "SB" Style Top w/Riser, 1-3/4" Thick
- Finished w/NSF Approved Penetrating Oil
- Stainless Steel Base, Adjustable Bracing, #4 Polish Satin Finish
- Adjustable Bullet Feet
- Shipped Knocked Down, Easy To Assemble
- \*Optional Varnique Finish (Voids NSF)



DSB07

LENGTH	24" WIDTH	WT	LIST	30" WIDTH	WT	LIST	36" WIDTH	WT	LIST
48"	<b>DSB01</b>	114	\$2,921.00	<b>DSB06</b>	136	\$3,182.00	<b>DSB11</b>	153	\$3,337.00
60"	<b>DSB02</b>	134	\$3,444.00	<b>DSB07</b>	157	\$3,666.00	<b>DSB12</b>	179	\$3,750.00
72"	<b>DSB03</b>	153	\$3,884.00	<b>DSB08</b>	179	\$4,083.00	<b>DSB13</b>	206	\$4,521.00
84"	<b>DSB03A</b>	172	\$4,524.00	<b>DSB08A</b>	203	\$4,995.00	<b>DSB13A</b>	233	\$5,360.00
96"	<b>DSB04</b>	191	\$4,763.00	<b>DSB09</b>	226	\$5,261.00	<b>DSB14</b>	259	\$5,642.00
108"	<b>DSB04A</b>	215	\$5,135.00	<b>DSB09A</b>	253	\$5,822.00	<b>DSB14A</b>	290	\$6,238.00
120"	<b>DSB05</b>	239	\$5,408.00	<b>DSB10</b>	280	\$6,126.00	<b>DSB15</b>	321	\$6,563.00

# WOOD TOP WORK TABLE FRAMES - STAINLESS STEEL

PL0423-COM

## STAINLESS STEEL WORK TABLE FRAME, WELDED



- Frame - 1-1/2" Square Tubing 16GA, Type 300 Stainless Steel, #4 Polish Satin Finish
- Legs - 1-5/8" OD Round Tubing 16GA, Type 300 Stainless Steel, #4 Polish Satin Finish
- Bracing - 1-1/4" OD Round Tubing 18GA, Type 300 Stainless Steel, #4 Polish Satin Finish
- Bracing Is Secured In a Fixed Position 12" Above the Floor - Adjustable Bullet Feet
- Wood Tops Sold Separately:
  - "BKSC" 2-1/4" Thick Maple Tops
  - "SC" 1-3/4" Thick Maple Tops
- Additional Add-Ons (PG. 18)
- Bottom Bracing Location:
  - 30" & 36" Widths - Rear
  - 48" & 60" Widths - Centered



SBO-S08  
(SHOWN WITH  
BKSC790)

TOP SIZE	FRAME ONLY	WT	LIST	2-1/4" WOOD TOP ADD-ON	WT	LIST	1-3/4" WOOD TOP ADD-ON	WT	LIST	BOTTOM BRACING LOCATION
48"x30"	SBO-S01	34	\$1,592.00	BKSC760	99	\$710.00	SC011-O	70	\$594.00	Rear
60"x30"	SBO-S03	37	\$1,681.00	BKSC770	124	\$902.00	SC012-O	88	\$694.00	Rear
72"x30"	SBO-S05	40	\$1,796.00	BKSC780	149	\$1,054.00	SC013-O	105	\$824.00	Rear
84"x30"	SBO-S08	56	\$2,427.00	BKSC790	174	\$1,277.00	SC014-O	122	\$1,054.00	Rear
96"x30"	SBO-S12	59	\$2,511.00	BKSC800	198	\$1,511.00	SC015-O	135	\$1,230.00	Rear
108"x30"	SBO-S12A	62	\$2,651.00	BKSC810	223	\$1,702.00	SC016-O	158	\$1,379.00	Rear
120"x30"	SBO-S17	65	\$2,791.00	BKSC820	248	\$1,863.00	SC017-O	175	\$1,614.00	Rear
144"x30"	SBO-S22	70	\$2,964.00	BKSC840	297	\$2,604.00	SC018-O	210	\$2,038.00	Rear
168"x30"	SBO-S27	90	\$3,136.00	BKSC860	347	\$3,392.00	-	-	-	Rear
48"x36"	SBO-S02	36	\$1,631.00	BKSC480	119	\$844.00	SC020-O	84	\$719.00	Rear
60"x36"	SBO-S04	39	\$1,733.00	BKSC490	149	\$1,080.00	SC021-O	105	\$829.00	Rear
72"x36"	SBO-S06	42	\$1,840.00	BKSC010	179	\$1,272.00	SC022-O	126	\$969.00	Rear
84"x36"	SBO-S09	58	\$2,417.00	BKSC020	208	\$1,511.00	SC023-O	147	\$1,222.00	Rear
96"x36"	SBO-S13	62	\$2,382.00	BKSC030	238	\$1,743.00	SC024-O	168	\$1,421.00	Rear
108"x36"	SBO-S13A	64	\$2,695.00	BKSC040	268	\$1,970.00	SC025-O	189	\$1,614.00	Rear
120"x36"	SBO-S18	68	\$2,836.00	BKSC050	297	\$2,321.00	SC026-O	210	\$1,901.00	Rear
144"x36"	SBO-S23	73	\$3,064.00	BKSC070	357	\$3,114.00	SC027-O	252	\$2,358.00	Rear
168"x36"	SBO-S28	93	\$3,240.00	BKSC090	416	\$3,872.00	-	-	-	Rear
72"x48"	SBO-S07	60	\$2,365.00	BKSC230	243	\$1,833.00	SC133-O	168	\$1,477.00	Centered
84"x48"	SBO-S10	66	\$2,496.00	BKSC240	284	\$2,091.00	SC124-O	196	\$1,768.00	Centered
96"x48"	SBO-S14	69	\$2,718.00	BKSC250	324	\$2,442.00	SC125-O	224	\$2,045.00	Centered
108"x48"	SBO-S14A	72	\$2,911.00	BKSC260	365	\$2,885.00	SC126-O	252	\$2,313.00	Centered
120"x48"	SBO-S19	75	\$3,064.00	BKSC270	405	\$3,138.00	SC127-O	280	\$2,561.00	Centered
144"x48"	SBO-S24	81	\$3,270.00	BKSC290	486	\$4,103.00	SC129-O	336	\$3,175.00	Centered
168"x48"	SBO-S29	104	\$3,542.00	BKSC310	567	\$5,845.00	-	-	-	Centered
84"x60"	SBO-S11	74	\$2,612.00	BKSC350	355	\$2,620.00	SC135-O	245	\$2,212.00	Centered
96"x60"	SBO-S15	77	\$2,913.00	BKSC360	405	\$3,056.00	SC136-O	280	\$2,533.00	Centered
108"x60"	SBO-S15A	80	\$3,070.00	BKSC370	456	\$3,600.00	SC137-O	315	\$2,887.00	Centered
120"x60"	SBO-S20	83	\$3,233.00	BKSC380	507	\$3,928.00	SC138-O	350	\$3,236.00	Centered
144"x60"	SBO-S25	89	\$3,499.00	BKSC400	608	\$5,132.00	SC140-O	420	\$4,166.00	Centered
168"x60"	SBO-S30	114	\$3,791.00	BKSC420	709	\$7,312.00	-	-	-	Centered

# WOOD TOP WORK TABLE FRAMES - STAINLESS STEEL

PL0423-COM

## STAINLESS STEEL BAKERS FRAME, WELDED W/BIN STOPS & GUIDES



- Frame - 1-1/2" Square Tubing 16GA, Type 300 Stainless Steel, #4 Polish Satin Finish
- Legs - 1-5/8" OD Round Tubing 16GA, Type 300 Stainless Steel, #4 Polish Satin Finish
- Bracing - 1-1/4" OD Round Tubing 18GA, Type 300 Stainless Steel, #4 Polish Satin Finish
- Bracing Is Secured In a Fixed Position 12" Above the Floor - Adjustable Bullet Feet
- Wood Tops Sold Separately:
  - "BKSC" 2-1/4" Thick Maple Tops
  - "SC" 1-3/4" Thick Maple Tops
- Additional Add-Ons (PG. 18)
- Bottom Bracing Location:
  - 30" & 36" Widths - Rear
  - 48" & 60" Widths - Centered



SBO-S08  
(SHOWN WITH  
BKSC790)

TOP SIZE	FRAME ONLY	WT	LIST	2-1/4" WOOD TOP ADD-ON	WT	LIST	1-3/4" WOOD TOP ADD-ON	WT	LIST	BOTTOM BRACING LOCATION
48"x30"	SBS-S01	37	\$1,840.00	BKSC760	99	\$710.00	SC011-O	70	\$594.00	Rear
60"x30"	SBS-S03	41	\$1,974.00	BKSC770	124	\$902.00	SC012-O	88	\$694.00	Rear
72"x30"	SBS-S05	45	\$2,118.00	BKSC780	149	\$1,054.00	SC013-O	105	\$824.00	Rear
84"x30"	SBS-S08	62	\$2,516.00	BKSC790	174	\$1,277.00	SC014-O	122	\$1,054.00	Rear
96"x30"	SBS-S12	65	\$2,718.00	BKSC800	198	\$1,511.00	SC015-O	135	\$1,230.00	Rear
108"x30"	SBS-S12A	69	\$3,107.00	BKSC810	223	\$1,702.00	SC016-O	158	\$1,379.00	Rear
120"x30"	SBS-S17	72	\$3,270.00	BKSC820	248	\$1,863.00	SC017-O	175	\$1,614.00	Rear
144"x30"	SBS-S22	80	\$3,507.00	BKSC840	297	\$2,604.00	SC018-O	210	\$2,038.00	Rear
168"x30"	SBS-S27	100	\$3,745.00	BKSC860	347	\$3,392.00	-	-	-	Rear
48"x36"	SBS-S02	39	\$1,894.00	BKSC480	119	\$844.00	SC020-O	84	\$719.00	Rear
60"x36"	SBS-S04	42	\$2,024.00	BKSC490	149	\$1,080.00	SC021-O	105	\$829.00	Rear
72"x36"	SBS-S06	46	\$2,169.00	BKSC010	179	\$1,272.00	SC022-O	126	\$969.00	Rear
84"x36"	SBS-S09	64	\$2,550.00	BKSC020	208	\$1,511.00	SC023-O	147	\$1,222.00	Rear
96"x36"	SBS-S13	68	\$2,780.00	BKSC030	238	\$1,743.00	SC024-O	168	\$1,421.00	Rear
108"x36"	SBS-S13A	72	\$3,145.00	BKSC040	268	\$1,970.00	SC025-O	189	\$1,614.00	Rear
120"x36"	SBS-S18	75	\$3,311.00	BKSC050	297	\$2,321.00	SC026-O	210	\$1,901.00	Rear
144"x36"	SBS-S23	82	\$3,613.00	BKSC070	357	\$3,114.00	SC027-O	252	\$2,358.00	Rear
168"x36"	SBS-S28	104	\$3,857.00	BKSC090	416	\$3,872.00	-	-	-	Rear
72"x48"	SBS-S07	65	\$2,590.00	BKSC230	243	\$1,833.00	-	-	-	Centered
84"x48"	SBS-S10	72	\$2,869.00	BKSC240	284	\$2,091.00	-	-	-	Centered
96"x48"	SBS-S14	76	\$3,115.00	BKSC250	324	\$2,442.00	-	-	-	Centered
108"x48"	SBS-S14A	80	\$3,356.00	BKSC260	365	\$2,885.00	-	-	-	Centered
120"x48"	SBS-S19	83	\$3,531.00	BKSC270	405	\$3,138.00	-	-	-	Centered
144"x48"	SBS-S24	91	\$3,801.00	BKSC290	486	\$4,103.00	-	-	-	Centered
168"x48"	SBS-S29	115	\$4,158.00	BKSC310	567	\$5,845.00	-	-	-	Centered
84"x60"	SBS-S11	80	\$2,978.00	BKSC350	355	\$2,620.00	-	-	-	Centered
96"x60"	SBS-S15	84	\$3,315.00	BKSC360	405	\$3,056.00	-	-	-	Centered
108"x60"	SBS-S15A	87	\$3,516.00	BKSC370	456	\$3,600.00	-	-	-	Centered
120"x60"	SBS-S20	91	\$3,699.00	BKSC380	507	\$3,928.00	-	-	-	Centered
144"x60"	SBS-S25	98	\$4,039.00	BKSC400	608	\$5,132.00	-	-	-	Centered
168"x60"	SBS-S30	126	\$4,404.00	BKSC420	709	\$7,312.00	-	-	-	Centered

# WOOD TOP WORK TABLES - GALVANIZED BASE

PL0423-COM

## JNS SERIES - 1-1/2" THICK TOP



- Northern Hard Rock Maple Top, "SCT" Style Flat Top, 1-1/2" Thick
- Finished w/NSF Approved Penetrating Oil
- Galvanized Base, Adjustable Shelf & Bullet Feet
- Shipped Knocked Down, Easy To Assemble
- \*Optional Varnique Finish (Voids NSF)
- Additional Shelves (PG. 32)



JNS10

LENGTH	24" WIDTH	WT	LIST	30" WIDTH	WT	LIST	36" WIDTH	WT	LIST
36"	<b>JNS01</b>	68	\$991.00	<b>JNS08</b>	82	\$1,091.00	<b>JNS15</b>	92	\$1,162.00
48"	<b>JNS02</b>	86	\$1,164.00	<b>JNS09</b>	104	\$1,313.00	<b>JNS16</b>	117	\$1,426.00
60"	<b>JNS03</b>	104	\$1,325.00	<b>JNS10</b>	126	\$1,500.00	<b>JNS17</b>	142	\$1,653.00
72"	<b>JNS04</b>	128	\$1,537.00	<b>JNS11</b>	151	\$1,781.00	<b>JNS18</b>	171	\$1,826.00
84"	<b>JNS05</b>	144	\$1,849.00	<b>JNS12</b>	181	\$2,237.00	<b>JNS19</b>	204	\$2,327.00
96"	<b>JNS06</b>	165	\$2,127.00	<b>JNS13</b>	200	\$2,535.00	<b>JNS20</b>	226	\$2,751.00
108"	<b>JNS06A</b>	176	\$2,468.00	<b>JNS13A</b>	215	\$2,933.00	<b>JNS20A</b>	250	\$3,213.00
120"	<b>JNS07</b>	193	\$2,598.00	<b>JNS14</b>	237	\$3,088.00	<b>JNS21</b>	270	\$3,385.00

## HNS SERIES - 1-3/4" THICK TOP



- Northern Hard Rock Maple Top, "SC" Style Flat Top, 1-3/4" Thick
- Finished w/NSF Approved Penetrating Oil
- Galvanized Base, Adjustable Shelf & Bullet Feet
- Shipped Knocked Down, Easy To Assemble
- \*Optional Varnique Finish (Voids NSF)
- Additional Shelves (PG. 32)



HNS10

LENGTH	24" WIDTH	WT	LIST	30" WIDTH	WT	LIST	36" WIDTH	WT	LIST
36"	<b>HNS01</b>	84	\$1,120.00	<b>HNS08</b>	102	\$1,219.00	<b>HNS15</b>	118	\$1,385.00
48"	<b>HNS02</b>	106	\$1,317.00	<b>HNS09</b>	129	\$1,468.00	<b>HNS16</b>	151	\$1,655.00
60"	<b>HNS03</b>	129	\$1,475.00	<b>HNS10</b>	158	\$1,668.00	<b>HNS17</b>	185	\$1,907.00
72"	<b>HNS04</b>	157	\$1,737.00	<b>HNS11</b>	191	\$1,982.00	<b>HNS18</b>	226	\$2,147.00
84"	<b>HNS05</b>	184	\$2,060.00	<b>HNS12</b>	224	\$2,524.00	<b>HNS19</b>	271	\$2,722.00
96"	<b>HNS06</b>	206	\$2,378.00	<b>HNS13</b>	251	\$2,889.00	<b>HNS20</b>	297	\$3,137.00
108"	<b>HNS06A</b>	228	\$2,691.00	<b>HNS13A</b>	279	\$3,331.00	<b>HNS20A</b>	330	\$3,604.00
120"	<b>HNS07</b>	249	\$2,889.00	<b>HNS14</b>	306	\$3,504.00	<b>HNS21</b>	363	\$3,869.00

## DNS SERIES - 1-3/4" THICK TOP WITH 4" RISER



- Northern Hard Rock Maple Top, "SB" Style Top w/4" Riser, 1-3/4" Thick
- Finished w/NSF Approved Penetrating Oil
- Galvanized Base, Adjustable Shelf & Bullet Feet
- Shipped Knocked Down, Easy To Assemble
- \*Optional Varnique Finish (Voids NSF)



DNS08

LENGTH	24" WIDTH	WT	LIST	30" WIDTH	WT	LIST	36" WIDTH	WT	LIST
48"	<b>DNS01</b>	126	\$2,598.00	<b>DNS07</b>	149	\$2,995.00	<b>DNS13</b>	172	\$3,271.00
60"	<b>DNS02</b>	149	\$3,113.00	<b>DNS08</b>	177	\$3,453.00	<b>DNS14</b>	205	\$3,714.00
72"	<b>DNS03</b>	172	\$3,546.00	<b>DNS09</b>	205	\$3,952.00	<b>DNS15</b>	237	\$4,402.00
84"	<b>DNS04</b>	194	\$4,068.00	<b>DNS10</b>	232	\$4,586.00	<b>DNS16</b>	269	\$5,040.00
96"	<b>DNS05</b>	218	\$4,463.00	<b>DNS11</b>	260	\$4,981.00	<b>DNS17</b>	302	\$5,606.00
108"	<b>DNS05A</b>	245	\$4,901.00	<b>DNS11A</b>	292	\$5,641.00	<b>DNS17A</b>	338	\$6,258.00
120"	<b>DNS06</b>	272	\$5,157.00	<b>DNS12</b>	324	\$5,940.00	<b>DNS18</b>	375	\$6,588.00

# WOOD TOP WORK TABLES - GALVANIZED BASE

PL0423-COM

## JNB SERIES - 1-1/2" THICK TOP



JNB09

- Northern Hard Rock Maple Top, "SCT" Style Flat Top, 1-1/2" Thick
- Finished w/NSF Approved Penetrating Oil
- Galvanized Base, Adjustable Bracing & Bullet Feet
- Shipped Knocked Down, Easy To Assemble
- \*Optional Varnique Finish (Voids NSF)
- Additional Shelves (PG. 32)

LENGTH	24" WIDTH	WT	LIST	30" WIDTH	WT	LIST	36" WIDTH	WT	LIST
36"	JNB01	56	\$1,012.00	JNB07	66	\$1,157.00	JNB13	76	\$1,232.00
48"	JNB02	70	\$1,185.00	JNB08	83	\$1,283.00	JNB14	97	\$1,393.00
60"	JNB03	83	\$1,383.00	JNB09	101	\$1,426.00	JNB15	117	\$1,563.00
72"	JNB04	97	\$1,450.00	JNB10	118	\$1,671.00	JNB16	138	\$1,731.00
84"	JNB04A	118	\$1,795.00	JNB10A	142	\$2,222.00	JNB16A	166	\$2,253.00
96"	JNB05	132	\$2,020.00	JNB11	160	\$2,340.00	JNB17	186	\$2,564.00
108"	JNB05A	146	\$2,332.00	JNB11A	176	\$2,751.00	JNB17A	206	\$3,110.00
120"	JNB06	160	\$2,453.00	JNB12	194	\$2,901.00	JNB18	227	\$3,271.00

## HNB SERIES - 1-3/4" THICK TOP



HNB10

- Northern Hard Rock Maple Top, "SC" Style Flat Top, 1-3/4" Thick
- Finished w/NSF Approved Penetrating Oil
- Galvanized Base, Adjustable Bracing & Bullet Feet
- Shipped Knocked Down, Easy To Assemble
- \*Optional Varnique Finish (Voids NSF)
- Additional Shelves (PG. 32)

LENGTH	24" WIDTH	WT	LIST	30" WIDTH	WT	LIST	36" WIDTH	WT	LIST
36"	HNB01	62	\$1,106.00	HNB07	74	\$1,205.00	HNB13	86	\$1,342.00
48"	HNB02	78	\$1,266.00	HNB08	94	\$1,443.00	HNB14	110	\$1,612.00
60"	HNB03	94	\$1,422.00	HNB09	114	\$1,601.00	HNB15	134	\$1,835.00
72"	HNB04	110	\$1,664.00	HNB10	134	\$1,871.00	HNB16	157	\$2,063.00
84"	HNB04A	134	\$2,000.00	HNB10A	162	\$2,268.00	HNB16A	198	\$2,648.00
96"	HNB05	150	\$2,268.00	HNB11	182	\$2,660.00	HNB17	212	\$2,957.00
108"	HNB05A	165	\$2,540.00	HNB11A	201	\$3,090.00	HNB17A	236	\$3,501.00
120"	HNB06	182	\$2,722.00	HNB12	222	\$3,321.00	HNB18	260	\$3,757.00

## DNB SERIES - 1-3/4" THICK TOP WITH 4" RISER



DNB08

- Northern Hard Rock Maple Top, "SB" Style Top w/4" Riser, 1-3/4" Thick
- Finished w/NSF Approved Penetrating Oil
- Galvanized Base, Adjustable Bracing & Bullet Feet
- Shipped Knocked Down, Easy To Assemble
- \*Optional Varnique Finish (Voids NSF)

LENGTH	24" WIDTH	WT	LIST	30" WIDTH	WT	LIST	36" WIDTH	WT	LIST
48"	DNB01	113	\$2,553.00	DNB07	132	\$2,964.00	DNB13	151	\$3,228.00
60"	DNB02	132	\$3,069.00	DNB08	155	\$3,403.00	DNB14	179	\$3,666.00
72"	DNB03	151	\$3,468.00	DNB09	178	\$3,913.00	DNB15	204	\$4,317.00
84"	DNB04	169	\$3,959.00	DNB10	201	\$4,463.00	DNB16	231	\$4,904.00
96"	DNB05	189	\$4,344.00	DNB11	224	\$4,875.00	DNB17	257	\$5,417.00
108"	DNB05A	213	\$4,746.00	DNB11A	252	\$5,521.00	DNB17A	288	\$6,093.00
120"	DNB06	237	\$4,994.00	DNB12	279	\$5,814.00	DNB18	319	\$6,418.00

# WOOD TOP WORK TABLE FRAMES - GALVANIZED

PL0423-COM

## GALVANIZED WORK TABLE FRAME, WELDED



- Frame - 1-1/2" Square Tubing 16GA, Galvanized
- Legs - 1-5/8" OD Round Tubing 16GA, Galvanized
- Bracing - 1-1/4" OD Round Tubing 18GA, Galvanized
- Bracing Is Secured In a Fixed Position 12" Above the Floor - Adjustable Bullet Feet
- Wood Tops Sold Separately:
  - "BKSC" 2-1/4" Thick Maple Tops
  - "SC" 1-3/4" Thick Maple Tops
- Additional Add-Ons (PG. 18)
- Bottom Bracing Location:
  - 30" & 36" Widths - Rear
  - 48" & 60" Widths - Centered



SBO-G

TOP SIZE	FRAME ONLY	WT	LIST	2-1/4" WOOD TOP ADD-ON	WT	LIST	1-3/4" WOOD TOP ADD-ON	WT	LIST	BOTTOM BRACING LOCATION
48"x30"	SBO-G01	32	\$1,091.00	BKSC760	99	\$710.00	SC011-O	70	\$594.00	Rear
60"x30"	SBO-G03	36	\$1,123.00	BKSC770	124	\$902.00	SC012-O	88	\$694.00	Rear
72"x30"	SBO-G05	38	\$1,174.00	BKSC780	149	\$1,054.00	SC013-O	105	\$824.00	Rear
84"x30"	SBO-G08	53	\$1,451.00	BKSC790	174	\$1,277.00	SC014-O	122	\$1,054.00	Rear
96"x30"	SBO-G12	56	\$1,612.00	BKSC800	198	\$1,511.00	SC015-O	135	\$1,230.00	Rear
108"x30"	SBO-G12A	60	\$1,630.00	BKSC810	223	\$1,702.00	SC016-O	158	\$1,379.00	Rear
120"x30"	SBO-G17	62	\$1,750.00	BKSC820	248	\$1,863.00	SC017-O	175	\$1,614.00	Rear
144"x30"	SBO-G22	69	\$1,860.00	BKSC840	297	\$2,604.00	SC018-O	210	\$2,038.00	Rear
168"x30"	SBO-G27	86	\$1,971.00	BKSC860	347	\$3,392.00	-	-	-	Rear
48"x36"	SBO-G02	34	\$1,091.00	BKSC480	119	\$844.00	SC020-O	84	\$719.00	Rear
60"x36"	SBO-G04	37	\$1,155.00	BKSC490	149	\$1,080.00	SC021-O	105	\$829.00	Rear
72"x36"	SBO-G06	40	\$1,188.00	BKSC010	179	\$1,272.00	SC022-O	126	\$969.00	Rear
84"x36"	SBO-G09	56	\$1,454.00	BKSC020	208	\$1,511.00	SC023-O	147	\$1,222.00	Rear
96"x36"	SBO-G13	59	\$1,641.00	BKSC030	238	\$1,743.00	SC024-O	168	\$1,421.00	Rear
108"x36"	SBO-G13A	62	\$1,658.00	BKSC040	268	\$1,970.00	SC025-O	189	\$1,614.00	Rear
120"x36"	SBO-G18	66	\$1,777.00	BKSC050	297	\$2,321.00	SC026-O	210	\$1,901.00	Rear
144"x36"	SBO-G23	72	\$1,891.00	BKSC070	357	\$3,114.00	SC027-O	252	\$2,358.00	Rear
168"x36"	SBO-G28	90	\$1,966.00	BKSC090	416	\$3,872.00	-	-	-	Rear
72"x48"	SBO-G07	50	\$1,415.00	BKSC230	243	\$1,833.00	SC133-O	168	\$1,477.00	Centered
84"x48"	SBO-G10	64	\$1,594.00	BKSC240	284	\$2,091.00	SC124-O	196	\$1,768.00	Centered
96"x48"	SBO-G14	67	\$1,694.00	BKSC250	324	\$2,442.00	SC125-O	224	\$2,045.00	Centered
108"x48"	SBO-G14A	70	\$1,775.00	BKSC260	365	\$2,885.00	SC126-O	252	\$2,313.00	Centered
120"x48"	SBO-G19	74	\$1,903.00	BKSC270	405	\$3,138.00	SC127-O	280	\$2,561.00	Centered
144"x48"	SBO-G24	80	\$2,000.00	BKSC290	486	\$4,103.00	SC129-O	336	\$3,175.00	Centered
168"x48"	SBO-G29	102	\$2,061.00	BKSC310	567	\$5,845.00	-	-	-	Centered
84"x60"	SBO-G11	72	\$1,626.00	BKSC350	355	\$2,620.00	SC135-O	245	\$2,212.00	Centered
96"x60"	SBO-G15	76	\$1,757.00	BKSC360	405	\$3,056.00	SC136-O	280	\$2,533.00	Centered
108"x60"	SBO-G15A	78	\$1,808.00	BKSC370	456	\$3,600.00	SC137-O	315	\$2,887.00	Centered
120"x60"	SBO-G20	82	\$1,939.00	BKSC380	507	\$3,928.00	SC138-O	350	\$3,236.00	Centered
144"x60"	SBO-G25	88	\$2,117.00	BKSC400	608	\$5,132.00	SC140-O	420	\$4,166.00	Centered
168"x60"	SBO-G30	113	\$2,156.00	BKSC420	709	\$7,312.00	-	-	-	Centered



# WOOD TOP BAKERS TABLE FRAMES - GALVANIZED

PL0423-COM

## GALVANIZED BAKERS FRAME, WELDED W/BIN STOPS & GUIDES



- Frame - 1-1/2" Square Tubing 16GA, Galvanized
- Legs - 1-5/8" OD Round Tubing 16GA, Galvanized
- Bracing - 1-1/4" OD Round Tubing 18GA, Galvanized
- Bracing Is Secured In a Fixed Position 12" Above the Floor - Adjustable Bullet Feet
- Wood Tops Sold Separately:
  - "BKSC" 2-1/4" Thick Maple Tops
  - "SC" 1-3/4" Thick Maple Tops
- Additional Add-Ons (PG. 18)
- Bottom Bracing Location:
  - 30" & 36" Widths - Rear
  - 48" & 60" Widths - Centered



SBS-G  
(SHOWN WITH  
BKSC790)

TOP SIZE	FRAME ONLY	WT	LIST	2-1/4" WOOD TOP ADD-ON	WT	LIST	1-3/4" WOOD TOP ADD-ON	WT	LIST	BOTTOM BRACING LOCATION
48"x30"	SBS-G01	34	\$1,237.00	BKSC760	99	\$710.00	SC011-O	70	\$594.00	Rear
60"x30"	SBS-G03	38	\$1,297.00	BKSC770	124	\$902.00	SC012-O	88	\$694.00	Rear
72"x30"	SBS-G05	42	\$1,355.00	BKSC780	149	\$1,054.00	SC013-O	105	\$824.00	Rear
84"x30"	SBS-G08	57	\$1,647.00	BKSC790	174	\$1,277.00	SC014-O	122	\$1,054.00	Rear
96"x30"	SBS-G12	61	\$1,834.00	BKSC800	198	\$1,511.00	SC015-O	135	\$1,230.00	Rear
108"x30"	SBS-G12A	65	\$1,867.00	BKSC810	223	\$1,702.00	SC016-O	158	\$1,379.00	Rear
120"x30"	SBS-G17	68	\$2,005.00	BKSC820	248	\$1,863.00	SC017-O	175	\$1,614.00	Rear
144"x30"	SBS-G22	76	\$2,150.00	BKSC840	297	\$2,604.00	SC018-O	210	\$2,038.00	Rear
168"x30"	SBS-G27	95	\$2,294.00	BKSC860	347	\$3,392.00	-	-	-	Rear
48"x36"	SBS-G02	36	\$1,244.00	BKSC480	119	\$844.00	SC020-O	84	\$719.00	Rear
60"x36"	SBS-G04	40	\$1,320.00	BKSC490	149	\$1,080.00	SC021-O	105	\$829.00	Rear
72"x36"	SBS-G06	44	\$1,381.00	BKSC010	179	\$1,272.00	SC022-O	126	\$969.00	Rear
84"x36"	SBS-G09	60	\$1,654.00	BKSC020	208	\$1,511.00	SC023-O	147	\$1,222.00	Rear
96"x36"	SBS-G13	64	\$1,864.00	BKSC030	238	\$1,743.00	SC024-O	168	\$1,421.00	Rear
108"x36"	SBS-G13A	68	\$1,895.00	BKSC040	268	\$1,970.00	SC025-O	189	\$1,614.00	Rear
120"x36"	SBS-G18	71	\$2,037.00	BKSC050	297	\$2,321.00	SC026-O	210	\$1,901.00	Rear
144"x36"	SBS-G23	79	\$2,183.00	BKSC070	357	\$3,114.00	SC027-O	252	\$2,358.00	Rear
168"x36"	SBS-G28	99	\$2,295.00	BKSC090	416	\$3,872.00	-	-	-	Rear
72"x48"	SBS-G07	54	\$1,601.00	BKSC230	243	\$1,833.00	-	-	-	Centered
84"x48"	SBS-G10	68	\$1,800.00	BKSC240	284	\$2,091.00	-	-	-	Centered
96"x48"	SBS-G14	72	\$1,912.00	BKSC250	324	\$2,442.00	-	-	-	Centered
108"x48"	SBS-G14A	76	\$2,119.00	BKSC260	365	\$2,885.00	-	-	-	Centered
120"x48"	SBS-G19	80	\$2,169.00	BKSC270	405	\$3,138.00	-	-	-	Centered
144"x48"	SBS-G24	88	\$2,293.00	BKSC290	486	\$4,103.00	-	-	-	Centered
168"x48"	SBS-G29	111	\$2,394.00	BKSC310	567	\$5,845.00	-	-	-	Centered
84"x60"	SBS-G11	76	\$1,828.00	BKSC350	355	\$2,620.00	-	-	-	Centered
96"x60"	SBS-G15	80	\$1,982.00	BKSC360	405	\$3,056.00	-	-	-	Centered
108"x60"	SBS-G15A	84	\$2,057.00	BKSC370	456	\$3,600.00	-	-	-	Centered
120"x60"	SBS-G20	88	\$2,204.00	BKSC380	507	\$3,928.00	-	-	-	Centered
144"x60"	SBS-G25	96	\$2,413.00	BKSC400	608	\$5,132.00	-	-	-	Centered
168"x60"	SBS-G30	122	\$2,496.00	BKSC420	709	\$7,312.00	-	-	-	Centered

# WOOD TOP WORK TABLE ACCESSORIES

PL0423-COM



DP2015-W



DR2015-W



DR2020SC



DR2020SCL



## ADD-ON WORK TABLE DRAWERS



### POLY FRICTION SLIDE DRAWERS

MODEL	SIZE	WT	LIST
DP2015-W	20"x15"	6	\$504.00
DP2020-W	20"x20"	8	\$562.00

### STAINLESS STEEL ROLLER BEARING DRAWERS

MODEL	SIZE	WT	LIST
DR2015-W	20"x15"	19	\$837.00
DR2020-W	20"x20"	23	\$955.00

### STAINLESS STEEL ROLLER BEARING DRAWERS (SELF CLOSING)

MODEL	SIZE	WT	LIST
DR2015SC-W	20"x15"	20	\$1,178.00
DR2020SC-W	20"x20"	25	\$1,341.00

### STAINLESS STEEL ROLLER BEARING DRAWERS (SELF CLOSING W/LOCK)

MODEL	SIZE	WT	LIST
DR2015SCL-W	20"x15"	21	\$1,390.00
DR2020SCL-W	20"x20"	26	\$1,529.00

## ADD-ON LOWER SHELVES - 16GA

- For Model "SBO" Frames Only
- For Partial Undershelves - State Size and Location



### STAINLESS STEEL LOWER SHELF

LENGTH	30" WIDTH	WT	LIST	36" WIDTH	WT	LIST	48" WIDTH	WT	LIST	60" WIDTH	WT	LIST
48"	SLS430	25	\$653.00	SLS436	30	\$751.00	-	-	-	-	-	-
60"	SLS530	32	\$790.00	SLS536	38	\$911.00	-	-	-	-	-	-
72"	SLS630	38	\$938.00	SLS636	45	\$1,079.00	SLS648	60	\$1,573.00	-	-	-
84"	SLS730	44	\$1,160.00	SLS736	53	\$1,321.00	SLS748	70	\$1,956.00	SLS760	88	\$2,290.00
96"	SLS830	50	\$1,311.00	SLS836	60	\$1,498.00	SLS848	80	\$2,201.00	SLS860	100	\$2,579.00
108"	SLS930	56	\$1,386.00	SLS936	68	\$1,674.00	SLS948	90	\$2,234.00	SLS960	112	\$2,790.00
120"	SLS1030	62	\$1,602.00	SLS1036	75	\$1,834.00	SLS1048	100	\$2,579.00	SLS1060	125	\$3,045.00
144"	SLS1230	75	\$1,921.00	SLS1236	90	\$2,205.00	SLS1248	120	\$3,232.00	SLS1260	150	\$3,808.00
168"	SLS1430	88	\$2,217.00	SLS1436	105	\$2,548.00	SLS1448	140	\$3,727.00	SLS1460	175	\$4,392.00

### GALVANIZED LOWER SHELF

LENGTH	30" WIDTH	WT	LIST	36" WIDTH	WT	LIST	48" WIDTH	WT	LIST	60" WIDTH	WT	LIST
48"	GLS430	25	\$218.00	GLS436	30	\$230.00	-	-	-	-	-	-
60"	GLS530	32	\$248.00	GLS536	38	\$277.00	-	-	-	-	-	-
72"	GLS630	38	\$282.00	GLS636	45	\$319.00	GLS648	60	\$483.00	-	-	-
84"	GLS730	44	\$388.00	GLS736	53	\$421.00	GLS748	70	\$654.00	GLS760	88	\$741.00
96"	GLS830	50	\$419.00	GLS836	60	\$467.00	GLS848	80	\$717.00	GLS860	100	\$814.00
108"	GLS930	56	\$426.00	GLS936	68	\$512.00	GLS948	90	\$785.00	GLS960	112	\$891.00
120"	GLS1030	62	\$496.00	GLS1036	75	\$557.00	GLS1048	100	\$848.00	GLS1060	125	\$967.00
144"	GLS1230	75	\$577.00	GLS1236	90	\$651.00	GLS1248	120	\$986.00	GLS1260	150	\$1,131.00
168"	GLS1430	88	\$654.00	GLS1436	105	\$741.00	GLS1448	140	\$1,121.00	GLS1460	175	\$1,285.00



CAS01-R



CAS05

## ADD-ON CASTERS/FEET

- "SBO" & "SBS" Work Tables Come Standard With Adjustable Bullet Feet

MODEL	DESCRIPTION	WT	LIST
CAS01-R	Heavy Duty Casters (Set of 4)	13	\$290.00
CAS02-R	Heavy Duty Casters (Set of 6)	19	\$414.00
CAS05	Adjustable Flange Feet, Set of 4 (For Round Legs)	5	\$120.00
CAS06	Adjustable Flange Feet, Set of 6 (For Round Legs)	7	\$176.00

# WOOD TOP WORK TABLE ACCESSORIES / UTILITY TABLES

PL0423-COM



BTNS01 (FLAT TOP)



BT1S021  
(4" COVERED RISER  
ON BACK ONLY)



BT3S021  
(4" COVERED RISER  
ON BACK & SIDES)

## UTILITY TABLE WITH 3 TIER DRAWERS UNIT

- 1-3/4" Thick, Northern Hard Rock Maple, "SC" Top, Finished w/Boos Block Penetrating Oil
- Stainless Steel Base & Bracing
- 3 Tier Drawer Unit (D11)
- Shipped Knocked Down, Easy To Assemble
- Optional Varnique Finish (Voids NSF)

SIZE	FLAT TOP	WT	LIST	TOP W/4" COVERED RISER (BACK ONLY)	WT	LIST	TOP W/4" COVERED RISER (BACK & SIDES)	WT	LIST
30"x48"	<b>BTNS01</b>	129	\$6,417.00	<b>BT1S01</b>	150	\$7,015.00	<b>BT3S01</b>	165	\$7,749.00
30"x60"	<b>BTNS02</b>	150	\$6,596.00	<b>BT1S02</b>	170	\$7,366.00	<b>BT3S02</b>	190	\$8,157.00
30"x72"	<b>BTNS03</b>	171	\$6,779.00	<b>BT1S03</b>	193	\$7,693.00	<b>BT3S03</b>	215	\$8,583.00
30"x84"	<b>BTNS03A</b>	193	\$7,092.00	<b>BT1S03A</b>	217	\$8,145.00	<b>BT3S03A</b>	241	\$9,069.00
30"x96"	<b>BTNS04</b>	215	\$7,404.00	<b>BT1S04</b>	241	\$8,595.00	<b>BT3S04</b>	267	\$9,553.00

## UTILITY TABLES WITH BUN PAN RACK

- 1-3/4" Thick, Northern Hard Rock Maple, "SB" Top, Finished w/ Boos Block Penetrating Oil
- Stainless Steel Base, Shelf & Bun Pan Rack, #4 Polish Satin Finish
- Under Shelf Is Secured In A Fixed Position, 12" Above Floor, Rack Holds (8) - 18" x 26" Pans
- 5" Heavy Duty Locking Casters
- Table Shipped Knocked Down, Easy To Assemble
- Optional Varnique Finish (Voids NSF)

MODEL	SIZE	WT	LIST
<b>BAK01</b>	48"x30"	175	\$4,350.00
<b>BAK02</b>	60"x30"	202	\$4,714.00
<b>BAK03</b>	72"x30"	230	\$5,360.00
<b>BAK04</b>	48"x36"	194	\$4,747.00
<b>BAK05</b>	60"x36"	224	\$5,301.00



BAK01

# COMMERCIAL WOOD TOPS

PL0423-COM

## SCT SERIES - 1½" THICK



- Northern Hard Rock Maple, Finished w/Boos Block Penetrating Oil
- 1-1/2" Thick, Non-Reversible
- For Varnique Finish, +10% Per List, (Voids NSF)
- Optional, Reversible, +25% Per List



LENGTH	24" WIDTH	WT	LIST	25" WIDTH	WT	LIST	30" WIDTH	WT	LIST	36" WIDTH	WT	LIST
12"	-	-	-	<b>SCT01A-O</b>	14	\$112.00	-	-	-	-	-	-
18"	-	-	-	<b>SCT01-O</b>	21	\$156.00	-	-	-	-	-	-
24"	-	-	-	<b>SCT02-O</b>	28	\$200.00	-	-	-	-	-	-
30"	-	-	-	<b>SCT03-O</b>	34	\$240.00	-	-	-	-	-	-
36"	<b>SCT001-O</b>	40	\$308.00	<b>SCT04-O</b>	41	\$314.00	<b>SCT010-O</b>	50	\$383.00	<b>SCT019-O</b>	59	\$447.00
42"	-	-	-	<b>SCT05-O</b>	48	\$368.00	-	-	-	-	-	-
48"	<b>SCT002-O</b>	53	\$408.00	<b>SCT06-O</b>	55	\$417.00	<b>SCT011-O</b>	66	\$500.00	<b>SCT020-O</b>	79	\$573.00
60"	<b>SCT003-O</b>	66	\$487.00	<b>SCT07-O</b>	69	\$498.00	<b>SCT012-O</b>	83	\$572.00	<b>SCT021-O</b>	99	\$666.00
72"	<b>SCT004-O</b>	79	\$595.00	<b>SCT08-O</b>	83	\$607.00	<b>SCT013-O</b>	99	\$682.00	<b>SCT022-O</b>	119	\$750.00
84"	<b>SCT005-O</b>	92	\$726.00	<b>SCT08A-O</b>	96	\$731.00	<b>SCT014-O</b>	116	\$885.00	<b>SCT023-O</b>	139	\$973.00
96"	<b>SCT006-O</b>	106	\$841.00	<b>SCT09-O</b>	110	\$844.00	<b>SCT015-O</b>	132	\$1,034.00	<b>SCT024-O</b>	159	\$1,179.00
108"	<b>SCT007-O</b>	119	\$962.00	<b>SCT09A-O</b>	124	\$996.00	<b>SCT016-O</b>	149	\$1,165.00	<b>SCT025-O</b>	178	\$1,387.00
120"	<b>SCT008-O</b>	132	\$1,076.00	<b>SCT10-O</b>	138	\$1,148.00	<b>SCT017-O</b>	165	\$1,350.00	<b>SCT026-O</b>	198	\$1,600.00
132"	<b>SCT008A-O</b>	145	\$1,253.00	<b>SCT10A-O</b>	151	\$1,421.00	<b>SCT017A-O</b>	182	\$1,534.00	<b>SCT026A-O</b>	218	\$1,735.00
144"	<b>SCT009-O</b>	158	\$1,421.00	<b>SCT10B-O</b>	165	\$1,720.00	<b>SCT018-O</b>	198	\$1,810.00	<b>SCT027-O</b>	238	\$1,872.00

## SC SERIES - 1¾" THICK



- Northern Hard Rock Maple, Finished w/Boos Block Penetrating Oil
- 1-3/4" Thick, Non-Reversible
- For Varnique Finish, +10% Per List, (Voids NSF)
- Optional, Reversible, +25% Per List

LENGTH	24" WIDTH	WT	LIST	30" WIDTH	WT	LIST	36" WIDTH	WT	LIST	42" WIDTH	WT	LIST
36"	<b>SC001-O</b>	45	\$390.00	<b>SC010-O</b>	53	\$455.00	<b>SC019-O</b>	63	\$580.00	-	-	-
48"	<b>SC002-O</b>	61	\$519.00	<b>SC011-O</b>	70	\$594.00	<b>SC020-O</b>	84	\$719.00	<b>SC109-O</b>	101	\$902.00
60"	<b>SC003-O</b>	70	\$587.00	<b>SC012-O</b>	88	\$694.00	<b>SC021-O</b>	105	\$829.00	<b>SC110-O</b>	123	\$1,056.00
72"	<b>SC004-O</b>	73	\$719.00	<b>SC013-O</b>	105	\$824.00	<b>SC022-O</b>	126	\$969.00	<b>SC111-O</b>	147	\$1,230.00
84"	<b>SC005-O</b>	98	\$859.00	<b>SC014-O</b>	122	\$1,054.00	<b>SC023-O</b>	147	\$1,222.00	<b>SC112-O</b>	172	\$1,387.00
96"	<b>SC006-O</b>	112	\$992.00	<b>SC015-O</b>	135	\$1,230.00	<b>SC024-O</b>	168	\$1,421.00	<b>SC113-O</b>	196	\$1,623.00
108"	<b>SC007-O</b>	126	\$1,136.00	<b>SC016-O</b>	158	\$1,379.00	<b>SC025-O</b>	189	\$1,614.00	<b>SC114-O</b>	221	\$1,850.00
120"	<b>SC008-O</b>	140	\$1,253.00	<b>SC017-O</b>	175	\$1,614.00	<b>SC026-O</b>	210	\$1,901.00	<b>SC115-O</b>	245	\$2,120.00
144"	<b>SC009-O</b>	168	\$1,683.00	<b>SC018-O</b>	210	\$2,038.00	<b>SC027-O</b>	252	\$2,358.00	<b>SC116-O</b>	294	\$2,704.00

LENGTH	48" WIDTH	WT	LIST	60" WIDTH	WT	LIST
72"	<b>SC133-O</b>	168	\$1,477.00	<b>SC134-O</b>	210	\$1,826.00
84"	<b>SC124-O</b>	196	\$1,768.00	<b>SC135-O</b>	245	\$2,212.00
96"	<b>SC125-O</b>	224	\$2,045.00	<b>SC136-O</b>	280	\$2,533.00
108"	<b>SC126-O</b>	252	\$2,313.00	<b>SC137-O</b>	315	\$2,887.00
120"	<b>SC127-O</b>	280	\$2,561.00	<b>SC138-O</b>	350	\$3,236.00
144"	<b>SC129-O</b>	336	\$3,175.00	<b>SC140-O</b>	420	\$4,166.00



## BKSC SERIES - 2 1/4" THICK

- Northern Hard Rock Maple, Finished w/Boos Block Penetrating Oil
- 2-1/4" Thick, Non-Reversible
- For Varnique Finish, +10% Per List, (Voids NSF). Varnique part numbers, remove (O), +(V), i.e BKSC51V
- Optional, Reversible, +25% Per List



LENGTH	24" WIDTH	WT	LIST	30" WIDTH	WT	LIST	36" WIDTH	WT	LIST	42" WIDTH	WT	LIST
36"	<b>BKSC510</b>	60	\$480.00	<b>BKSC750</b>	75	\$523.00	<b>BKSC470</b>	90	\$657.00	-	-	-
48"	<b>BKSC520</b>	80	\$642.00	<b>BKSC760</b>	99	\$710.00	<b>BKSC480</b>	119	\$844.00	<b>BKSC100</b>	139	\$1,020.00
60"	<b>BKSC530</b>	99	\$809.00	<b>BKSC770</b>	124	\$902.00	<b>BKSC490</b>	149	\$1,080.00	<b>BKSC110</b>	174	\$1,309.00
72"	<b>BKSC540</b>	119	\$931.00	<b>BKSC780</b>	149	\$1,054.00	<b>BKSC010</b>	179	\$1,272.00	<b>BKSC120</b>	208	\$1,576.00
84"	<b>BKSC550</b>	139	\$1,044.00	<b>BKSC790</b>	174	\$1,277.00	<b>BKSC020</b>	208	\$1,511.00	<b>BKSC130</b>	243	\$1,863.00
96"	<b>BKSC560</b>	159	\$1,220.00	<b>BKSC800</b>	198	\$1,511.00	<b>BKSC030</b>	238	\$1,743.00	<b>BKSC140</b>	278	\$2,129.00
108"	<b>BKSC570</b>	179	\$1,440.00	<b>BKSC810</b>	223	\$1,702.00	<b>BKSC040</b>	268	\$1,970.00	<b>BKSC150</b>	312	\$2,488.00
120"	<b>BKSC580</b>	198	\$1,630.00	<b>BKSC820</b>	248	\$1,863.00	<b>BKSC050</b>	297	\$2,321.00	<b>BKSC160</b>	347	\$2,820.00
132"	<b>BKSC590</b>	218	\$1,850.00	<b>BKSC830</b>	273	\$2,210.00	<b>BKSC060</b>	327	\$2,850.00	<b>BKSC170</b>	382	\$3,154.00
144"	<b>BKSC600</b>	238	\$2,117.00	<b>BKSC840</b>	297	\$2,604.00	<b>BKSC070</b>	357	\$3,114.00	<b>BKSC180</b>	416	\$3,660.00
156"	<b>BKSC610</b>	258	\$2,498.00	<b>BKSC850</b>	322	\$3,009.00	<b>BKSC080</b>	387	\$3,573.00	<b>BKSC190</b>	451	\$4,184.00
168"	<b>BKSC620</b>	278	\$2,878.00	<b>BKSC860</b>	347	\$3,392.00	<b>BKSC090</b>	416	\$3,872.00	<b>BKSC200</b>	486	\$4,857.00

LENGTH	48" WIDTH	WT	LIST	60" WIDTH	WT	LIST
48"	<b>BKSC210</b>	162	\$1,213.00	-	-	-
60"	<b>BKSC220</b>	203	\$1,576.00	<b>BKSC330</b>	254	\$1,960.00
72"	<b>BKSC230</b>	243	\$1,833.00	<b>BKSC340</b>	304	\$2,297.00
84"	<b>BKSC240</b>	284	\$2,091.00	<b>BKSC350</b>	355	\$2,620.00
96"	<b>BKSC250</b>	324	\$2,442.00	<b>BKSC360</b>	405	\$3,056.00
108"	<b>BKSC260</b>	365	\$2,885.00	<b>BKSC370</b>	456	\$3,600.00
120"	<b>BKSC270</b>	405	\$3,138.00	<b>BKSC380</b>	507	\$3,928.00
132"	<b>BKSC280</b>	446	\$3,749.00	<b>BKSC390</b>	557	\$4,693.00
144"	<b>BKSC290</b>	486	\$4,103.00	<b>BKSC400</b>	608	\$5,132.00
156"	<b>BKSC300</b>	527	\$5,004.00	<b>BKSC410</b>	659	\$6,253.00
168"	<b>BKSC310</b>	567	\$5,845.00	<b>BKSC420</b>	709	\$7,312.00



## SB SERIES - 1 3/4" THICK

- Northern Hard Rock Maple, Finished w/Boos Block Penetrating Oil
- 1-3/4" Thick, Non-Reversible
- Covered Riser Attached To Top, 4" Height Standard - 1" Thick

LENGTH	24" WIDTH	WT	LIST	30" WIDTH	WT	LIST	36" WIDTH	WT	LIST
48"	<b>SB001-O</b>	88	\$1,527.00	<b>SB009-O</b>	106	\$1,794.00	<b>SB017-O</b>	124	\$1,992.00
60"	<b>SB002-O</b>	106	\$1,860.00	<b>SB010-O</b>	127	\$2,089.00	<b>SB018-O</b>	149	\$2,278.00
72"	<b>SB003-O</b>	123	\$2,139.00	<b>SB011-O</b>	149	\$2,423.00	<b>SB019-O</b>	175	\$2,728.00
84"	<b>SB004-O</b>	142	\$2,397.00	<b>SB012-O</b>	170	\$2,728.00	<b>SB020-O</b>	199	\$3,063.00
96"	<b>SB005-O</b>	160	\$2,643.00	<b>SB013-O</b>	192	\$3,006.00	<b>SB021-O</b>	224	\$3,414.00
108"	<b>SB006-O</b>	178	\$2,922.00	<b>SB014-O</b>	213	\$3,297.00	<b>SB022-O</b>	249	\$3,759.00
120"	<b>SB007-O</b>	196	\$3,078.00	<b>SB015-O</b>	235	\$3,641.00	<b>SB023-O</b>	274	\$4,100.00
144"	<b>SB008-O</b>	232	\$3,641.00	<b>SB016-O</b>	278	\$4,203.00	<b>SB024-O</b>	324	\$4,651.00

### OPTIONAL 4" STRAIGHT, LOOSE BACKSPLASH

- Applies to SCT, SC, BKSC, SB Series Tops Only
- 3/4" Thick w/Penetrating Oil Finish
- Not Laminated - Solid Stock, Voids NSF Certification

LENGTH	MODEL	WT	LIST
12"	<b>RS12-O</b>	1	\$30.00
18"	<b>RS18-O</b>	2	\$33.00
24"	<b>RS24-O</b>	3	\$39.00
30"	<b>RS30-O</b>	4	\$43.00
36"	<b>RS36-O</b>	4	\$52.00
42"	<b>RS42-O</b>	5	\$62.00
48"	<b>RS48-O</b>	6	\$69.00
60"	<b>RS60-O</b>	7	\$87.00
72"	<b>RS72-O</b>	8	\$105.00
84"	<b>RS84-O</b>	10	\$128.00
96"	<b>RS96-O</b>	11	\$140.00
108"	<b>RS108-O</b>	12	\$166.00
120"	<b>RS120-O</b>	14	\$189.00
132"	<b>RS132-O</b>	15	\$209.00
144"	<b>RS144-O</b>	16	\$255.00

# INDUSTRIAL WOOD TOPS

PL0423-COM



## INDUSTRIAL SERIES - 1 3/4" THICK

- Northern Hard Rock Maple, Finished w/Boos Block Penetrating Oil
- 1-3/4" Thick, Non-Reversible
- \*For Varnique Finish, +10% Per List



\*For Varnique Finish, ADD Suffix "-V" to Model Number in place of suffix "-O", 10% upcharge. Varnique Finish is a semi-gloss catalyzed varnish (Description on PG. 29)

LENGTH	24" WIDTH	WT	LIST	28" WIDTH	WT	LIST	30" WIDTH	WT	LIST
36"	IST001-O	42	\$356.00	IST031-O	49	\$398.00	IST010-O	53	\$417.00
48"	IST002-O	61	\$478.00	IST032-O	65	\$523.00	IST011-O	70	\$541.00
60"	IST003-O	70	\$539.00	IST033-O	82	\$596.00	IST012-O	88	\$624.00
72"	IST004-O	73	\$660.00	IST034-O	98	\$712.00	IST013-O	105	\$741.00
84"	IST005-O	98	\$794.00	IST035-O	114	\$805.00	IST014-O	122	\$967.00
96"	IST006-O	109	\$913.00	IST036-O	131	\$1,054.00	IST015-O	136	\$1,131.00
108"	IST007-O	126	\$1,043.00	IST037-O	147	\$1,185.00	IST016-O	158	\$1,262.00
120"	IST008-O	140	\$1,148.00	IST038-O	163	\$1,364.00	IST017-O	168	\$1,475.00

LENGTH	34" WIDTH	WT	LIST	36" WIDTH	WT	LIST	48" WIDTH	WT	LIST
36"	IST040-O	60	\$495.00	IST019-O	63	\$536.00	-	-	-
48"	IST041-O	79	\$620.00	IST020-O	84	\$659.00	-	-	-
60"	IST042-O	99	\$716.00	IST021-O	105	\$760.00	IST132-O	140	\$1,175.00
72"	IST043-O	119	\$839.00	IST022-O	126	\$884.00	IST133-O	168	\$1,359.00
84"	IST044-O	139	\$1,064.00	IST023-O	147	\$1,123.00	IST124-O	196	\$1,620.00
96"	IST045-O	159	\$1,242.00	IST024-O	166	\$1,299.00	IST125-O	224	\$1,878.00
108"	IST046-O	179	\$1,406.00	IST025-O	189	\$1,475.00	IST126-O	252	\$2,120.00
120"	IST047-O	198	\$1,648.00	IST026-O	210	\$1,742.00	IST127-O	280	\$2,350.00

## STEAM TABLE BOARDS - MAPLE



- Northern Hard Rock Maple, Finished w/Boos
- Block Penetrating Oil - Butt Jointed Rails
- 1-1/4" Radius On Front Corners

**\*Optional Adjustable Stainless Steel Support Arms, Add The Suffix "S" To Part Number To Include The Adjustable Bracing**



### 1-1/4" THICK

LENGTH	8" WIDTH	WT	LIST (BOARD ONLY)	LIST * (W/BRACING)	10" WIDTH	WT	LIST (BOARD ONLY)	LIST * (W/BRACING)	12" WIDTH	WT	LIST (BOARD ONLY)	LIST * (W/BRACING)
48"	L043-O	18	\$167.00	\$762.00	L050-O	17	\$178.00	\$798.00	L057-O	20	\$191.00	\$826.00
60"	L044-O	17	\$212.00	\$864.00	L051-O	21	\$221.00	\$887.00	L058-O	25	\$234.00	\$928.00
72"	L045-O	20	\$256.00	\$961.00	L052-O	25	\$268.00	\$985.00	L059-O	30	\$284.00	\$1,023.00
84"	L046-O	23	\$296.00	\$1,209.00	L053-O	29	\$309.00	\$1,243.00	L060-O	35	\$333.00	\$1,350.00
96"	L047-O	27	\$337.00	\$1,308.00	L054-O	33	\$353.00	\$1,340.00	L061-O	40	\$380.00	\$1,392.00
120"	L048-O	33	\$460.00	-	L055-O	42	\$485.00	-	L062-O	50	\$520.00	-

**\*Add "S" to Suffix of Part Number To Include The Adjustable Bracing**

### 1-3/4" THICK

LENGTH	8" WIDTH	WT	LIST (BOARD ONLY)	LIST * (W/BRACING)	10" WIDTH	WT	LIST (BOARD ONLY)	LIST * (W/BRACING)	12" WIDTH	WT	LIST (BOARD ONLY)	LIST * (W/BRACING)
48"	L001-O	19	\$186.00	\$822.00	L008-O	23	\$200.00	\$850.00	L015-O	29	\$218.00	\$881.00
60"	L002-O	23	\$233.00	\$925.00	L009-O	29	\$251.00	\$964.00	L016-O	35	\$271.00	\$993.00
72"	L003-O	28	\$279.00	\$1,023.00	L010-O	35	\$304.00	\$1,071.00	L017-O	42	\$325.00	\$1,107.00
84"	L004-O	33	\$326.00	\$1,296.00	L011-O	41	\$353.00	\$1,353.00	L018-O	49	\$380.00	\$1,401.00
96"	L005-O	37	\$376.00	\$1,395.00	L012-O	47	\$402.00	\$1,456.00	L019-O	56	\$436.00	\$1,524.00
120"	L006-O	47	\$515.00	-	L013-O	58	\$552.00	-	L020-O	70	\$593.00	-

**\*Add "S" to Suffix of Part Number To Include The Adjustable Bracing**

## STEAM TABLE BOARDS - POLY



- 1/2" or 3/4" Thick, Reversible
- Custom Lengths - Go To The Next Larger Size, +10% Per List

**\*Note Actual Poly Thickness: 1/2" = 7/16", 3/4" = 11/16**

### 1/2" THICK

SIZE	8" WIDTH	WT	LIST	10" WIDTH	WT	LIST	12" WIDTH	WT	LIST
48"	PL16	6	\$136.00	PL21	8	\$161.00	PL26	10	\$175.00
60"	PL17	8	\$156.00	PL22	10	\$178.00	PL27	12	\$196.00
72"	PL18	9	\$181.00	PL23	11	\$219.00	PL28	14	\$225.00
84"	PL19	11	\$200.00	PL24	13	\$228.00	PL29	17	\$275.00
96"	PL20	13	\$225.00	PL25	15	\$263.00	PL30	20	\$316.00

### 3/4" THICK

SIZE	8" WIDTH	WT	LIST	10" WIDTH	WT	LIST	12" WIDTH	WT	LIST
48"	PL62	9	\$174.00	PL67	12	\$216.00	PL72	14	\$249.00
60"	PL63	12	\$216.00	PL68	15	\$254.00	PL73	18	\$293.00
72"	PL64	14	\$254.00	PL69	18	\$294.00	PL74	21	\$339.00
84"	PL65	16	\$286.00	PL70	20	\$338.00	PL75	25	\$405.00
96"	PL66	19	\$324.00	PL71	23	\$389.00	PL76	28	\$464.00



PL16

# STALLION WORK TABLES - 14GA - S.S. SHELF

PL0423-COM



ST4-3048SSK

## 14GA FLAT TOP - STAINLESS STEEL BASE & SHELF



- 14GA Stainless Steel Top, Type 300 Stainless Steel, #4 Polish Satin Finish & Sound Deadened
- 1-1/2" Stallion Edge on Front & Rear w/Side Edges 90 Degree Bend Down
- Stainless Steel Base & Under Shelf, #4 Polish Satin Finish
- Under Shelf Adjustable to Desired Height, Adjustable Bullet Feet
- Ships Knocked Down. Completely Welded Set Up Available  
(Change Suffix "K" to "W"), +\$161 To List

LENGTH	24" WIDTH	WT	LIST	30" WIDTH	WT	LIST	36" WIDTH	WT	LIST
24"	ST4-2424SSK	46	\$1,428.00	-	-	-	-	-	-
36"	ST4-2436SSK	58	\$1,579.00	ST4-3036SSK	67	\$1,804.00	ST4-3636SSK	81	\$2,222.00
48"	ST4-2448SSK	72	\$1,834.00	ST4-3048SSK	82	\$1,942.00	ST4-3648SSK	100	\$2,336.00
60"	ST4-2460SSK	85	\$2,210.00	ST4-3060SSK	98	\$2,290.00	ST4-3660SSK	120	\$2,695.00
72"	ST4-2472SSK	98	\$2,454.00	ST4-3072SSK	113	\$2,682.00	ST4-3672SSK	139	\$3,067.00
84"	ST4-2484SSK	119	\$2,854.00	ST4-3084SSK	137	\$3,153.00	ST4-3684SSK	168	\$3,862.00
96"	ST4-2496SSK	132	\$3,247.00	ST4-3096SSK	153	\$3,316.00	ST4-3696SSK	188	\$4,066.00
108"	ST4-24108SSK	145	\$3,573.00	ST4-30108SSK	168	\$3,690.00	ST4-36108SSK	209	\$4,436.00
120"	ST4-24120SSK	158	\$3,761.00	ST4-30120SSK	184	\$3,883.00	ST4-36120SSK	229	\$4,665.00
132"	ST4-24132SSK	171	\$4,361.00	ST4-30132SSK	200	\$4,292.00	ST4-36132SSK	248	\$5,413.00
144"	ST4-24144SSK	184	\$4,662.00	ST4-30144SSK	216	\$4,818.00	ST4-36144SSK	268	\$5,787.00



ST4R5-3048SSK

## 14GA TOP WITH 5" RISER - STAINLESS STEEL BASE & SHELF



- 14GA Stainless Steel Top, Type 300 Stainless Steel, #4 Polish Satin Finish & Sound Deadened w/5" Riser
- 1-1/2" Stallion Edge on Front w/Side Edges 90 Degree Bend Down
- Stainless Steel Base & Under Shelf, #4 Polish Satin Finish
- Under Shelf Adjustable to Desired Height, Adjustable Bullet Feet
- Ships Knocked Down. Completely Welded Set Up Available  
(Change Suffix "K" to "W"), +\$161 To List

LENGTH	24" WIDTH	WT	LIST	30" WIDTH	WT	LIST	36" WIDTH	WT	LIST
24"	ST4R5-2424SSK	48	\$1,829.00	-	-	-	-	-	-
36"	ST4R5-2436SSK	61	\$1,928.00	ST4R5-3036SSK	69	\$2,007.00	ST4R5-3636SSK	84	\$2,569.00
48"	ST4R5-2448SSK	75	\$2,192.00	ST4R5-3048SSK	86	\$2,307.00	ST4R5-3648SSK	104	\$2,703.00
60"	ST4R5-2460SSK	89	\$2,519.00	ST4R5-3060SSK	103	\$2,651.00	ST4R5-3660SSK	124	\$3,112.00
72"	ST4R5-2472SSK	104	\$2,833.00	ST4R5-3072SSK	119	\$3,193.00	ST4R5-3672SSK	145	\$3,462.00
84"	ST4R5-2484SSK	125	\$3,502.00	ST4R5-3084SSK	143	\$3,586.00	ST4R5-3684SSK	176	\$4,334.00
96"	ST4R5-2496SSK	139	\$3,684.00	ST4R5-3096SSK	160	\$3,984.00	ST4R5-3696SSK	197	\$4,567.00
108"	ST4R5-24108SSK	153	\$4,116.00	ST4R5-30108SSK	176	\$4,316.00	ST4R5-36108SSK	217	\$5,008.00
120"	ST4R5-24120SSK	166	\$4,333.00	ST4R5-30120SSK	193	\$4,538.00	ST4R5-36120SSK	238	\$5,271.00
132"	ST4R5-24132SSK	180	\$5,030.00	ST4R5-30132SSK	209	\$5,265.00	ST4R5-36132SSK	258	\$6,117.00
144"	ST4R5-24144SSK	194	\$5,374.00	ST4R5-30144SSK	226	\$5,629.00	ST4R5-36144SSK	278	\$6,541.00



# STALLION WORK TABLES - 14GA - S.S. BRACING

PL0423-COM

## 14GA FLAT TOP - STAINLESS STEEL BASE & BRACING



- 14GA Stainless Steel Top, Type 300 Stainless Steel, #4 Polish Satin Finish & Sound Deadened
- 1-1/2" Stallion Edge on Front & Rear w/Side Edges 90 Degree Bend Down
- Stainless Steel Base & Bracing, #4 Polish Satin Finish
- Bracing Adjustable to Desired Height, Adjustable Bullet Feet
- Ships Knocked Down. Completely Welded Set Up Available (Change Suffix "K" to "W"), +\$161 To List



ST4-3048SBK

LENGTH	24" WIDTH	WT	LIST	30" WIDTH	WT	LIST	36" WIDTH	WT	LIST
24"	ST4-2424SBK	42	\$1,501.00	-	-	-	-	-	-
36"	ST4-2436SBK	52	\$1,567.00	ST4-3036SBK	59	\$1,660.00	ST4-3636SBK	67	\$1,980.00
48"	ST4-2448SBK	63	\$1,741.00	ST4-3048SBK	70	\$1,888.00	ST4-3648SBK	80	\$2,081.00
60"	ST4-2460SBK	73	\$2,004.00	ST4-3060SBK	82	\$2,047.00	ST4-3660SBK	93	\$2,316.00
72"	ST4-2472SBK	83	\$2,210.00	ST4-3072SBK	93	\$2,329.00	ST4-3672SBK	106	\$2,679.00
84"	ST4-2484SBK	102	\$2,805.00	ST4-3084SBK	115	\$2,974.00	ST4-3684SBK	130	\$3,404.00
96"	ST4-2496SBK	112	\$2,950.00	ST4-3096SBK	127	\$3,133.00	ST4-3696SBK	144	\$3,582.00
108"	ST4-24108SBK	121	\$3,141.00	ST4-30108SBK	138	\$3,351.00	ST4-36108SBK	158	\$3,808.00
120"	ST4-24120SBK	133	\$3,306.00	ST4-30120SBK	150	\$3,531.00	ST4-36120SBK	172	\$4,010.00
132"	ST4-24132SBK	143	\$3,837.00	ST4-30132SBK	162	\$4,095.00	ST4-36132SBK	185	\$4,652.00
144"	ST4-24144SBK	154	\$4,102.00	ST4-30144SBK	175	\$4,378.00	ST4-36144SBK	201	\$4,971.00

## 14GA TOP WITH 5" RISER - STAINLESS STEEL BASE & BRACING



- 14GA Stainless Steel Top, Type 300 Stainless Steel, #4 Polish Satin Finish & Sound Deadened w/5" Rise
- 1-1/2" Stallion Edge on Front w/Side Edges 90 Degree Bend Down
- Stainless Steel Base & Bracing, #4 Polish Satin Finish
- Bracing Adjustable to Desired Height, Adjustable Bullet Feet
- Ships Knocked Down. Completely Welded Set Up Available (Change Suffix "K" to "W"), +\$161 To List



ST4R5-3048SBK

LENGTH	24" WIDTH	WT	LIST	30" WIDTH	WT	LIST	36" WIDTH	WT	LIST
24"	ST4R5-2424SBK	44	\$1,775.00	-	-	-	-	-	-
36"	ST4R5-2436SBK	55	\$1,921.00	ST4R5-3036SBK	61	\$1,947.00	ST4R5-3636SBK	70	\$2,328.00
48"	ST4R5-2448SBK	66	\$2,132.00	ST4R5-3048SBK	74	\$2,274.00	ST4R5-3648SBK	84	\$2,452.00
60"	ST4R5-2460SBK	77	\$2,426.00	ST4R5-3060SBK	87	\$2,477.00	ST4R5-3660SBK	97	\$2,682.00
72"	ST4R5-2472SBK	89	\$2,621.00	ST4R5-3072SBK	99	\$2,760.00	ST4R5-3672SBK	112	\$3,087.00
84"	ST4R5-2484SBK	108	\$3,271.00	ST4R5-3084SBK	121	\$3,424.00	ST4R5-3684SBK	138	\$3,873.00
96"	ST4R5-2496SBK	119	\$3,439.00	ST4R5-3096SBK	134	\$3,607.00	ST4R5-3696SBK	153	\$4,073.00
108"	ST4R5-24108SBK	129	\$3,683.00	ST4R5-30108SBK	146	\$3,939.00	ST4R5-36108SBK	166	\$4,373.00
120"	ST4R5-24120SBK	141	\$3,875.00	ST4R5-30120SBK	159	\$4,145.00	ST4R5-36120SBK	180	\$4,604.00
132"	ST4R5-24132SBK	152	\$4,496.00	ST4R5-30132SBK	171	\$4,809.00	ST4R5-36132SBK	195	\$5,341.00
144"	ST4R5-24144SBK	164	\$4,807.00	ST4R5-30144SBK	185	\$5,138.00	ST4R5-36144SBK	211	\$5,710.00

# STALLION WORK TABLES - 14GA - GALV. SHELF

PL0423-COM



ST4-3048GSK

## 14GA FLAT TOP - GALVANIZED BASE & SHELF



- 14GA Stainless Steel Top, Type 300 Stainless Steel, #4 Polish Satin Finish & Sound Deadened
- 1-1/2" Stallion Edge on Front & Rear w/Side Edges 90 Degree Bend Down
- Galvanized Base & Under Shelf, 100% Pre-Galvanized Steel - Not Plated
- Under Shelf Adjustable to Desired Height, Adjustable Bullet Feet
- Ships Knocked Down. Completely Welded Set Up Available (Change Suffix "K" to "W"), +\$161 To List

ASSEMBLY VIDEO ONLINE AT  
YOUTUBE.COM/JOHNBOOSCO

LENGTH	24" WIDTH	WT	LIST	30" WIDTH	WT	LIST	36" WIDTH	WT	LIST
24"	ST4-2424GSK	46	\$1,101.00	-	-	-	-	-	-
36"	ST4-2436GSK	58	\$1,149.00	ST4-3036GSK	67	\$1,270.00	ST4-3636GSK	81	\$1,646.00
48"	ST4-2448GSK	72	\$1,353.00	ST4-3048GSK	82	\$1,463.00	ST4-3648GSK	100	\$1,729.00
60"	ST4-2460GSK	85	\$1,614.00	ST4-3060GSK	98	\$1,729.00	ST4-3660GSK	120	\$2,041.00
72"	ST4-2472GSK	98	\$1,823.00	ST4-3072GSK	113	\$1,984.00	ST4-3672GSK	139	\$2,319.00
84"	ST4-2484GSK	119	\$2,287.00	ST4-3084GSK	137	\$2,432.00	ST4-3684GSK	168	\$2,898.00
96"	ST4-2496GSK	132	\$2,406.00	ST4-3096GSK	153	\$2,561.00	ST4-3696GSK	188	\$3,050.00
108"	ST4-24108GSK	145	\$2,707.00	ST4-30108GSK	168	\$2,972.00	ST4-36108GSK	209	\$3,278.00
120"	ST4-24120GSK	158	\$2,847.00	ST4-30120GSK	184	\$3,133.00	ST4-36120GSK	229	\$3,447.00
132"	ST4-24132GSK	171	\$3,304.00	ST4-30132GSK	200	\$3,636.00	ST4-36132GSK	248	\$3,999.00
144"	ST4-24144GSK	184	\$3,532.00	ST4-30144GSK	216	\$3,883.00	ST4-36144GSK	268	\$4,273.00



ST4R5-3048GSK

## 14GA TOP WITH 5" RISER - GALVANIZED BASE & SHELF



- 14GA Stainless Steel Top, Type 300 Stainless Steel, #4 Polish Satin Finish & Sound Deadened w/5" Riser
- 1-1/2" Stallion Edge on Front w/Side Edges 90 Degree Bend Down
- Galvanized Base & Under Shelf, 100% Pre-Galvanized Steel - Not Plated
- Under Shelf Adjustable to Desired Height, Adjustable Bullet Feet
- Ships Knocked Down. Completely Welded Set Up Available (Change Suffix "K" to "W"), +\$161 To List

ASSEMBLY VIDEO ONLINE AT  
YOUTUBE.COM/JOHNBOOSCO

LENGTH	24" WIDTH	WT	LIST	30" WIDTH	WT	LIST	36" WIDTH	WT	LIST
24"	ST4R5-2424GSK	48	\$1,448.00	-	-	-	-	-	-
36"	ST4R5-2436GSK	61	\$1,508.00	ST4R5-3036GSK	69	\$1,579.00	ST4R5-3636GSK	84	\$2,011.00
48"	ST4R5-2448GSK	75	\$1,723.00	ST4R5-3048GSK	86	\$1,829.00	ST4R5-3648GSK	104	\$2,115.00
60"	ST4R5-2460GSK	89	\$1,994.00	ST4R5-3060GSK	103	\$2,171.00	ST4R5-3660GSK	124	\$2,399.00
72"	ST4R5-2472GSK	104	\$2,229.00	ST4R5-3072GSK	119	\$2,462.00	ST4R5-3672GSK	145	\$2,695.00
84"	ST4R5-2484GSK	125	\$2,748.00	ST4R5-3084GSK	143	\$2,965.00	ST4R5-3684GSK	176	\$3,365.00
96"	ST4R5-2496GSK	139	\$2,898.00	ST4R5-3096GSK	160	\$3,120.00	ST4R5-3696GSK	197	\$3,540.00
108"	ST4R5-24108GSK	153	\$3,139.00	ST4R5-30108GSK	176	\$3,554.00	ST4R5-36108GSK	217	\$3,991.00
120"	ST4R5-24120GSK	166	\$3,304.00	ST4R5-30120GSK	193	\$3,744.00	ST4R5-36120GSK	238	\$4,202.00
132"	ST4R5-24132GSK	180	\$3,832.00	ST4R5-30132GSK	209	\$4,341.00	ST4R5-36132GSK	258	\$4,874.00
144"	ST4R5-24144GSK	194	\$4,097.00	ST4R5-30144GSK	226	\$4,641.00	ST4R5-36144GSK	278	\$5,216.00

# STALLION WORK TABLES - 14GA - GALV. BRACING

PL0423-COM

## 14GA FLAT TOP - GALVANIZED BASE & BRACING



- 14GA Stainless Steel Top, Type 300 Stainless Steel, #4 Polish Satin Finish & Sound Deadened
- 1-1/2" Stallion Edge on Front & Rear w/Side Edges 90 Degree Bend Down
- Galvanized Base & Bracing, 100% Pre-Galvanized Steel - Not Plated
- Bracing Adjustable to Desired Height, Adjustable Bullet Feet
- Ships Knocked Down. Completely Welded Set Up Available (Change Suffix "K" to "W"), +\$161 To List

ASSEMBLY VIDEO ONLINE AT [YOUTUBE.COM/JOHNBOOSCO](https://www.youtube.com/JohnBoosco)



ST4-3048GBK

LENGTH	24" WIDTH	WT	LIST	30" WIDTH	WT	LIST	36" WIDTH	WT	LIST
24"	ST4-2424GBK	42	\$1,202.00	-	-	-	-	-	-
36"	ST4-2436GBK	52	\$1,247.00	ST4-3036GBK	59	\$1,350.00	ST4-3636GBK	67	\$1,600.00
48"	ST4-2448GBK	63	\$1,398.00	ST4-3048GBK	70	\$1,513.00	ST4-3648GBK	80	\$1,682.00
60"	ST4-2460GBK	73	\$1,579.00	ST4-3060GBK	82	\$1,700.00	ST4-3660GBK	93	\$1,928.00
72"	ST4-2472GBK	83	\$1,777.00	ST4-3072GBK	93	\$1,888.00	ST4-3672GBK	106	\$2,210.00
84"	ST4-2484GBK	102	\$2,251.00	ST4-3084GBK	115	\$2,395.00	ST4-3684GBK	130	\$2,767.00
96"	ST4-2496GBK	112	\$2,368.00	ST4-3096GBK	127	\$2,519.00	ST4-3696GBK	144	\$2,912.00
108"	ST4-24108GBK	121	\$2,620.00	ST4-30108GBK	138	\$2,746.00	ST4-36108GBK	158	\$3,168.00
120"	ST4-24120GBK	133	\$2,760.00	ST4-30120GBK	150	\$2,886.00	ST4-36120GBK	172	\$3,335.00
132"	ST4-24132GBK	143	\$3,200.00	ST4-30132GBK	162	\$3,349.00	ST4-36132GBK	185	\$3,867.00
144"	ST4-24144GBK	154	\$3,422.00	ST4-30144GBK	175	\$3,579.00	ST4-36144GBK	201	\$4,134.00

## 14GA TOP WITH 5" RISER - GALVANIZED BASE & BRACING



- 14GA Stainless Steel Top, Type 300 Stainless Steel, #4 Polish Satin Finish & Sound Deadened w/5" Riser
- 1-1/2" Stallion Edge on Front w/Side Edges 90 Degree Bend Down
- Galvanized Base & Bracing, 100% Pre-Galvanized Steel - Not Plated
- Bracing Adjustable to Desired Height, Adjustable Bullet Feet
- Ships Knocked Down. Completely Welded Set Up Available (Change Suffix "K" to "W"), +\$161 To List

ASSEMBLY VIDEO ONLINE AT [YOUTUBE.COM/JOHNBOOSCO](https://www.youtube.com/JohnBoosco)



ST4R5-3048GBK

LENGTH	24" WIDTH	WT	LIST	30" WIDTH	WT	LIST	36" WIDTH	WT	LIST
24"	ST4R5-2424GBK	44	\$1,513.00	-	-	-	-	-	-
36"	ST4R5-2436GBK	55	\$1,575.00	ST4R5-3036GBK	61	\$1,680.00	ST4R5-3636GBK	70	\$1,961.00
48"	ST4R5-2448GBK	66	\$1,794.00	ST4R5-3048GBK	74	\$1,894.00	ST4R5-3648GBK	84	\$2,065.00
60"	ST4R5-2460GBK	77	\$1,981.00	ST4R5-3060GBK	87	\$2,132.00	ST4R5-3660GBK	97	\$2,319.00
72"	ST4R5-2472GBK	89	\$2,204.00	ST4R5-3072GBK	99	\$2,316.00	ST4R5-3672GBK	112	\$2,627.00
84"	ST4R5-2484GBK	108	\$2,736.00	ST4R5-3084GBK	121	\$2,886.00	ST4R5-3684GBK	138	\$3,231.00
96"	ST4R5-2496GBK	119	\$2,884.00	ST4R5-3096GBK	134	\$3,036.00	ST4R5-3696GBK	153	\$3,402.00
108"	ST4R5-24108GBK	129	\$3,164.00	ST4R5-30108GBK	146	\$3,330.00	ST4R5-36108GBK	166	\$3,716.00
120"	ST4R5-24120GBK	141	\$3,331.00	ST4R5-30120GBK	159	\$3,502.00	ST4R5-36120GBK	180	\$3,912.00
132"	ST4R5-24132GBK	152	\$3,863.00	ST4R5-30132GBK	171	\$4,064.00	ST4R5-36132GBK	195	\$4,538.00
144"	ST4R5-24144GBK	164	\$4,129.00	ST4R5-30144GBK	185	\$4,341.00	ST4R5-36144GBK	211	\$4,852.00

# STALLION WORK TABLES - 16GA - S.S. SHELF

PL0423-COM



ST6-3048SSK

## 16GA FLAT TOP - STAINLESS STEEL BASE & SHELF



- 16GA Stainless Steel Top, Type 300 Stainless Steel, #4 Polish Satin Finish & Sound Deadened
- 1-1/2" Stallion Edge on Front & Rear w/Side Edges 90 Degree Bend Down
- Stainless Steel Base & Under Shelf, #4 Polish Satin Finish
- Under Shelf Adjustable to Desired Height, Adjustable Bullet Feet
- Ships Knocked Down. Completely Welded Set Up Available (Change Suffix "K" to "W"), +\$161 To List

ASSEMBLY VIDEO ONLINE AT  
[YOUTUBE.COM/JOHNBOOSCO](https://www.youtube.com/JohnBoosCo)

LENGTH	24" WIDTH	WT	LIST	30" WIDTH	WT	LIST	36" WIDTH	WT	LIST
24"	ST6-2424SSK	42	\$1,382.00	-	-	-	-	-	-
36"	ST6-2436SSK	53	\$1,516.00	ST6-3036SSK	60	\$1,588.00	ST6-3636SSK	73	\$2,103.00
48"	ST6-2448SSK	65	\$1,753.00	ST6-3048SSK	74	\$1,855.00	ST6-3648SSK	90	\$2,210.00
60"	ST6-2460SSK	76	\$2,083.00	ST6-3060SSK	88	\$2,192.00	ST6-3660SSK	107	\$2,543.00
72"	ST6-2472SSK	88	\$2,329.00	ST6-3072SSK	101	\$2,561.00	ST6-3672SSK	126	\$2,879.00
84"	ST6-2484SSK	107	\$2,518.00	ST6-3084SSK	123	\$2,996.00	ST6-3684SSK	152	\$3,567.00
96"	ST6-2496SSK	118	\$3,083.00	ST6-3096SSK	136	\$3,153.00	ST6-3696SSK	170	\$3,816.00
108"	ST6-24108SSK	130	\$3,322.00	ST6-30108SSK	149	\$3,557.00	ST6-36108SSK	187	\$4,137.00
120"	ST6-24120SSK	140	\$3,557.00	ST6-30120SSK	163	\$3,673.00	ST6-36120SSK	204	\$4,358.00
132"	ST6-24132SSK	152	\$4,128.00	ST6-30132SSK	177	\$4,262.00	ST6-36132SSK	221	\$5,055.00
144"	ST6-24144SSK	164	\$4,407.00	ST6-30144SSK	191	\$4,553.00	ST6-36144SSK	238	\$5,404.00



ST6R5-3048SSK

## 16GA TOP WITH 5" RISER - STAINLESS STEEL BASE & SHELF



- 16GA Stainless Steel Top, Type 300 Stainless Steel, #4 Polish Satin Finish & Sound Deadened w/5" Riser
- 1-1/2" Stallion Edge on Front w/Side Edges 90 Degree Bend Down
- Stainless Steel Base & Under Shelf, #4 Polish Satin Finish
- Under Shelf Adjustable to Desired Height, Adjustable Bullet Feet
- Ships Knocked Down. Completely Welded Set Up Available (Change Suffix "K" to "W"), +\$161 To List

ASSEMBLY VIDEO ONLINE AT  
[YOUTUBE.COM/JOHNBOOSCO](https://www.youtube.com/JohnBoosCo)

LENGTH	24" WIDTH	WT	LIST	30" WIDTH	WT	LIST	36" WIDTH	WT	LIST
24"	ST6R5-2424SSK	44	\$1,796.00	-	-	-	-	-	-
36"	ST6R5-2436SSK	55	\$1,910.00	ST6R5-3036SSK	62	\$1,939.00	ST6R5-3636SSK	75	\$2,432.00
48"	ST6R5-2448SSK	67	\$2,081.00	ST6R5-3048SSK	77	\$2,178.00	ST6R5-3648SSK	93	\$2,561.00
60"	ST6R5-2460SSK	80	\$2,391.00	ST6R5-3060SSK	91	\$2,497.00	ST6R5-3660SSK	111	\$2,935.00
72"	ST6R5-2472SSK	92	\$2,679.00	ST6R5-3072SSK	105	\$3,003.00	ST6R5-3672SSK	129	\$3,286.00
84"	ST6R5-2484SSK	111	\$3,240.00	ST6R5-3084SSK	127	\$3,553.00	ST6R5-3684SSK	159	\$4,065.00
96"	ST6R5-2496SSK	123	\$3,409.00	ST6R5-3096SSK	142	\$3,735.00	ST6R5-3696SSK	177	\$4,276.00
108"	ST6R5-24108SSK	136	\$3,869.00	ST6R5-30108SSK	155	\$3,963.00	ST6R5-36108SSK	193	\$4,659.00
120"	ST6R5-24120SSK	147	\$4,071.00	ST6R5-30120SSK	170	\$4,228.00	ST6R5-36120SSK	211	\$4,901.00
132"	ST6R5-24132SSK	159	\$4,724.00	ST6R5-30132SSK	184	\$4,903.00	ST6R5-36132SSK	228	\$5,683.00
144"	ST6R5-24144SSK	171	\$5,047.00	ST6R5-30144SSK	199	\$5,239.00	ST6R5-36144SSK	246	\$6,079.00

# STALLION WORK TABLES - 16GA - S.S. BRACING

PL0423-COM

## 16GA FLAT TOP - STAINLESS STEEL BASE & BRACING



- 16GA Stainless Steel Top, Type 300 Stainless Steel, #4 Polish Satin Finish & Sound Deadened
- 1-1/2" Stallion Edge on Front & Rear w/Side Edges 90 Degree Bend Down
- Stainless Steel Base & Bracing, #4 Polish Satin Finish
- Bracing Adjustable to Desired Height, Adjustable Bullet Feet
- Ships Knocked Down. Completely Welded Set Up Available (Change Suffix "K" to "W"), +\$161 To List

ASSEMBLY VIDEO ONLINE AT [YOUTUBE.COM/JOHNBOOSCO](https://www.youtube.com/JOHNBOOSCO)



ST6-3048SBK

LENGTH	24" WIDTH	WT	LIST	30" WIDTH	WT	LIST	36" WIDTH	WT	LIST
24"	ST6-2424SBK	38	\$1,448.00	-	-	-	-	-	-
36"	ST6-2436SBK	47	\$1,501.00	ST6-3036SBK	52	\$1,575.00	ST6-3636SBK	59	\$1,862.00
48"	ST6-2448SBK	56	\$1,651.00	ST6-3048SBK	62	\$1,785.00	ST6-3648SBK	70	\$1,954.00
60"	ST6-2460SBK	64	\$1,899.00	ST6-3060SBK	72	\$1,942.00	ST6-3660SBK	80	\$2,169.00
72"	ST6-2472SBK	73	\$2,065.00	ST6-3072SBK	81	\$2,183.00	ST6-3672SBK	91	\$2,490.00
84"	ST6-2484SBK	90	\$2,627.00	ST6-3084SBK	101	\$2,778.00	ST6-3684SBK	114	\$3,168.00
96"	ST6-2496SBK	98	\$2,770.00	ST6-3096SBK	110	\$2,921.00	ST6-3696SBK	126	\$3,335.00
108"	ST6-24108SBK	106	\$2,948.00	ST6-30108SBK	119	\$3,111.00	ST6-36108SBK	136	\$3,511.00
120"	ST6-24120SBK	115	\$3,102.00	ST6-30120SBK	129	\$3,272.00	ST6-36120SBK	147	\$3,697.00
132"	ST6-24132SBK	124	\$3,598.00	ST6-30132SBK	139	\$3,797.00	ST6-36132SBK	158	\$4,291.00
144"	ST6-24144SBK	134	\$3,843.00	ST6-30144SBK	150	\$4,057.00	ST6-36144SBK	171	\$4,589.00

## 16GA TOP WITH 5" RISER - STAINLESS STEEL BASE & BRACING



- 16GA Stainless Steel Top, Type 300 Stainless Steel, #4 Polish Satin Finish & Sound Deadened w/5" Riser
- 1-1/2" Stallion Edge on Front w/Side Edges 90 Degree Bend Down
- Stainless Steel Base & Bracing, #4 Polish Satin Finish
- Bracing Adjustable to Desired Height, Adjustable Bullet Feet
- Ships Knocked Down. Completely Welded Set Up Available (Change Suffix "K" to "W"), +\$161 To List

ASSEMBLY VIDEO ONLINE AT [YOUTUBE.COM/JOHNBOOSCO](https://www.youtube.com/JOHNBOOSCO)



ST6R5-3048SBK

LENGTH	24" WIDTH	WT	LIST	30" WIDTH	WT	LIST	36" WIDTH	WT	LIST
24"	ST6R5-2424SBK	40	\$1,652.00	-	-	-	-	-	-
36"	ST6R5-2436SBK	49	\$1,851.00	ST6R5-3036SBK	54	\$1,918.00	ST6R5-3636SBK	61	\$2,195.00
48"	ST6R5-2448SBK	58	\$2,024.00	ST6R5-3048SBK	65	\$2,146.00	ST6R5-3648SBK	73	\$2,313.00
60"	ST6R5-2460SBK	68	\$2,290.00	ST6R5-3060SBK	75	\$2,316.00	ST6R5-3660SBK	84	\$2,508.00
72"	ST6R5-2472SBK	77	\$2,462.00	ST6R5-3072SBK	85	\$2,565.00	ST6R5-3672SBK	96	\$2,874.00
84"	ST6R5-2484SBK	94	\$3,079.00	ST6R5-3084SBK	105	\$3,219.00	ST6R5-3684SBK	121	\$3,598.00
96"	ST6R5-2496SBK	103	\$3,240.00	ST6R5-3096SBK	116	\$3,389.00	ST6R5-3696SBK	133	\$3,789.00
108"	ST6R5-24108SBK	112	\$3,439.00	ST6R5-30108SBK	125	\$3,639.00	ST6R5-36108SBK	142	\$4,020.00
120"	ST6R5-24120SBK	122	\$3,620.00	ST6R5-30120SBK	136	\$3,830.00	ST6R5-36120SBK	154	\$4,230.00
132"	ST6R5-24132SBK	131	\$4,201.00	ST6R5-30132SBK	146	\$4,440.00	ST6R5-36132SBK	165	\$4,906.00
144"	ST6R5-24144SBK	141	\$4,494.00	ST6R5-30144SBK	158	\$4,523.00	ST6R5-36144SBK	179	\$5,249.00

# STALLION WORK TABLES - 16GA - GALV. SHELF

PL0423-COM



ST6-3048GSK

ASSEMBLY VIDEO ONLINE AT  
YOUTUBE.COM/JOHNBOOSCO

## 16GA FLAT TOP - GALVANIZED BASE & SHELF



- 16GA Stainless Steel Top, Type 300 Stainless Steel, #4 Polish Satin Finish & Sound Deadened
- 1-1/2" Stallion Edge on Front & Rear w/Side Edges 90 Degree Bend Down
- Galvanized Base & Under Shelf, 100% Pre-Galvanized Steel - Not Plated
- Under Shelf Adjustable to Desired Height, Adjustable Bullet Feet
- Ships Knocked Down. Completely Welded Set Up Available  
(Change Suffix "K" to "W"), +\$161 To List

LENGTH	24" WIDTH	WT	LIST	30" WIDTH	WT	LIST	36" WIDTH	WT	LIST
24"	<b>ST6-2424GSK</b>	42	\$990.00	-	-	-	-	-	-
36"	<b>ST6-2436GSK</b>	53	\$1,099.00	<b>ST6-3036GSK</b>	60	\$1,202.00	<b>ST6-3636GSK</b>	73	\$1,571.00
48"	<b>ST6-2448GSK</b>	65	\$1,277.00	<b>ST6-3048GSK</b>	74	\$1,366.00	<b>ST6-3648GSK</b>	90	\$1,626.00
60"	<b>ST6-2460GSK</b>	76	\$1,522.00	<b>ST6-3060GSK</b>	88	\$1,598.00	<b>ST6-3660GSK</b>	107	\$1,899.00
72"	<b>ST6-2472GSK</b>	88	\$1,713.00	<b>ST6-3072GSK</b>	101	\$1,853.00	<b>ST6-3672GSK</b>	126	\$2,146.00
84"	<b>ST6-2484GSK</b>	107	\$2,149.00	<b>ST6-3084GSK</b>	123	\$2,255.00	<b>ST6-3684GSK</b>	152	\$2,674.00
96"	<b>ST6-2496GSK</b>	118	\$2,263.00	<b>ST6-3096GSK</b>	136	\$2,371.00	<b>ST6-3696GSK</b>	170	\$2,823.00
108"	<b>ST6-24108GSK</b>	130	\$2,532.00	<b>ST6-30108GSK</b>	149	\$2,712.00	<b>ST6-36108GSK</b>	187	\$3,005.00
120"	<b>ST6-24120GSK</b>	140	\$2,667.00	<b>ST6-30120GSK</b>	163	\$2,854.00	<b>ST6-36120GSK</b>	204	\$3,162.00
132"	<b>ST6-24132GSK</b>	152	\$3,088.00	<b>ST6-30132GSK</b>	177	\$3,311.00	<b>ST6-36132GSK</b>	221	\$3,669.00
144"	<b>ST6-24144GSK</b>	164	\$3,302.00	<b>ST6-30144GSK</b>	191	\$3,539.00	<b>ST6-36144GSK</b>	238	\$3,920.00



ST6R5-3048GSK

ASSEMBLY VIDEO ONLINE AT  
YOUTUBE.COM/JOHNBOOSCO

## 16GA TOP WITH 5" RISER - GALVANIZED BASE & SHELF



- 16GA Stainless Steel Top, Type 300 Stainless Steel, #4 Polish Satin Finish & Sound Deadened w/5" Riser
- 1-1/2" Stallion Edge on Front w/Side Edges 90 Degree Bend Down
- Galvanized Base & Under Shelf, 100% Pre-Galvanized Steel - Not Plated
- Under Shelf Adjustable to Desired Height, Adjustable Bullet Feet
- Ships Knocked Down. Completely Welded Set Up Available  
(Change Suffix "K" to "W"), +\$161 To List

LENGTH	24" WIDTH	WT	LIST	30" WIDTH	WT	LIST	36" WIDTH	WT	LIST
24"	<b>ST6R5-2424GSK</b>	44	\$1,383.00	-	-	-	-	-	-
36"	<b>ST6R5-2436GSK</b>	55	\$1,436.00	<b>ST6R5-3036GSK</b>	62	\$1,512.00	<b>ST6R5-3636GSK</b>	75	\$1,894.00
48"	<b>ST6R5-2448GSK</b>	67	\$1,639.00	<b>ST6R5-3048GSK</b>	77	\$1,719.00	<b>ST6R5-3648GSK</b>	93	\$1,994.00
60"	<b>ST6R5-2460GSK</b>	80	\$1,882.00	<b>ST6R5-3060GSK</b>	91	\$2,026.00	<b>ST6R5-3660GSK</b>	111	\$2,230.00
72"	<b>ST6R5-2472GSK</b>	92	\$2,089.00	<b>ST6R5-3072GSK</b>	105	\$2,295.00	<b>ST6R5-3672GSK</b>	129	\$2,503.00
84"	<b>ST6R5-2484GSK</b>	111	\$2,575.00	<b>ST6R5-3084GSK</b>	127	\$2,765.00	<b>ST6R5-3684GSK</b>	159	\$3,115.00
96"	<b>ST6R5-2496GSK</b>	123	\$2,709.00	<b>ST6R5-3096GSK</b>	142	\$2,906.00	<b>ST6R5-3696GSK</b>	177	\$3,278.00
108"	<b>ST6R5-24108GSK</b>	136	\$2,971.00	<b>ST6R5-30108GSK</b>	155	\$3,286.00	<b>ST6R5-36108GSK</b>	193	\$3,683.00
120"	<b>ST6R5-24120GSK</b>	147	\$3,129.00	<b>ST6R5-30120GSK</b>	170	\$3,464.00	<b>ST6R5-36120GSK</b>	211	\$3,874.00
132"	<b>ST6R5-24132GSK</b>	159	\$3,633.00	<b>ST6R5-30132GSK</b>	184	\$4,016.00	<b>ST6R5-36132GSK</b>	228	\$4,496.00
144"	<b>ST6R5-24144GSK</b>	171	\$3,880.00	<b>ST6R5-30144GSK</b>	199	\$4,292.00	<b>ST6R5-36144GSK</b>	246	\$4,806.00

# STALLION WORK TABLES - 16GA - GALV. BRACING

PL0423-COM

## 16GA FLAT TOP - GALVANIZED BASE & BRACING



- 16GA Stainless Steel Top, Type 300 Stainless Steel, #4 Polish Satin Finish & Sound Deadened
- 1-1/2" Stallion Edge on Front & Rear w/Side Edges 90 Degree Bend Down
- Galvanized Base & Bracing, 100% Pre-Galvanized Steel - Not Plated
- Bracing Adjustable to Desired Height, Adjustable Bullet Feet
- Ships Knocked Down. Completely Welded Set Up Available (Change Suffix "K" to "W"), +\$161 To List

ASSEMBLY VIDEO ONLINE AT [YOUTUBE.COM/JOHNBOOSCO](https://www.youtube.com/JohnBoosCo)



ST6-3048GBK

LENGTH	24" WIDTH	WT	LIST	30" WIDTH	WT	LIST	36" WIDTH	WT	LIST
24"	ST6-2424GBK	38	\$1,149.00	-	-	-	-	-	-
36"	ST6-2436GBK	47	\$1,194.00	ST6-3036GBK	52	\$1,266.00	ST6-3636GBK	59	\$1,493.00
48"	ST6-2448GBK	56	\$1,348.00	ST6-3048GBK	62	\$1,423.00	ST6-3648GBK	70	\$1,568.00
60"	ST6-2460GBK	64	\$1,491.00	ST6-3060GBK	72	\$1,587.00	ST6-3660GBK	80	\$1,790.00
72"	ST6-2472GBK	73	\$1,666.00	ST6-3072GBK	81	\$1,756.00	ST6-3672GBK	91	\$2,044.00
84"	ST6-2484GBK	90	\$2,117.00	ST6-3084GBK	101	\$2,218.00	ST6-3684GBK	114	\$2,552.00
96"	ST6-2496GBK	98	\$2,228.00	ST6-3096GBK	110	\$2,335.00	ST6-3696GBK	126	\$2,688.00
108"	ST6-24108GBK	106	\$2,446.00	ST6-30108GBK	119	\$2,519.00	ST6-36108GBK	136	\$2,898.00
120"	ST6-24120GBK	115	\$2,572.00	ST6-30120GBK	129	\$2,653.00	ST6-36120GBK	147	\$3,050.00
132"	ST6-24132GBK	124	\$2,984.00	ST6-30132GBK	139	\$3,080.00	ST6-36132GBK	158	\$3,535.00
144"	ST6-24144GBK	134	\$3,205.00	ST6-30144GBK	150	\$3,295.00	ST6-36144GBK	171	\$3,782.00

## 16GA TOP WITH 5" RISER - GALVANIZED BASE & BRACING



- 16GA Stainless Steel Top, Type 300 Stainless Steel, #4 Polish Satin Finish & Sound Deadened w/5" Riser
- 1-1/2" Stallion Edge on Front w/Side Edges 90 Degree Bend Down
- Galvanized Base & Bracing, 100% Pre-Galvanized Steel - Not Plated
- Bracing Adjustable to Desired Height, Adjustable Bullet Feet
- Ships Knocked Down. Completely Welded Set Up Available (Change Suffix "K" to "W"), +\$161 To List

ASSEMBLY VIDEO ONLINE AT [YOUTUBE.COM/JOHNBOOSCO](https://www.youtube.com/JohnBoosCo)



ST6R5-3048GBK

LENGTH	24" WIDTH	WT	LIST	30" WIDTH	WT	LIST	36" WIDTH	WT	LIST
24"	ST6R5-2424GBK	40	\$1,456.00	-	-	-	-	-	-
36"	ST6R5-2436GBK	49	\$1,514.00	ST6R5-3036GBK	54	\$1,594.00	ST6R5-3636GBK	61	\$1,834.00
48"	ST6R5-2448GBK	58	\$1,697.00	ST6R5-3048GBK	65	\$1,790.00	ST6R5-3648GBK	73	\$1,935.00
60"	ST6R5-2460GBK	68	\$1,866.00	ST6R5-3060GBK	75	\$1,998.00	ST6R5-3660GBK	84	\$2,151.00
72"	ST6R5-2472GBK	77	\$2,071.00	ST6R5-3072GBK	85	\$2,143.00	ST6R5-3672GBK	96	\$2,434.00
84"	ST6R5-2484GBK	94	\$2,565.00	ST6R5-3084GBK	105	\$2,672.00	ST6R5-3684GBK	121	\$2,983.00
96"	ST6R5-2496GBK	103	\$2,703.00	ST6R5-3096GBK	116	\$2,814.00	ST6R5-3696GBK	133	\$3,141.00
108"	ST6R5-24108GBK	112	\$2,944.00	ST6R5-30108GBK	125	\$3,056.00	ST6R5-36108GBK	142	\$3,407.00
120"	ST6R5-24120GBK	122	\$3,102.00	ST6R5-30120GBK	136	\$3,221.00	ST6R5-36120GBK	154	\$3,583.00
132"	ST6R5-24132GBK	131	\$3,598.00	ST6R5-30132GBK	146	\$3,736.00	ST6R5-36132GBK	165	\$4,157.00
144"	ST6R5-24144GBK	141	\$3,843.00	ST6R5-30144GBK	158	\$3,997.00	ST6R5-36144GBK	179	\$4,442.00

# STALLION/POLY WORK TABLE ACCESSORIES

PL0423-COM

## ADD-ON STAINLESS STEEL LOWER SHELF

- Type 300 Series Stainless Steel, #4 Polish, Satin Finish
- 24" & 30" Width: 18GA; 36" Wide: 16GA
- Fits Series: TNS, DSS, ST4-SSK, ST6-SSK, ST4R-SSK, ST6R-SSK, SNS



LENGTH	24" WIDTH 18GA	WT	LIST	30" WIDTH 18GA	WT	LIST	36" WIDTH 16GA	WT	LIST
36"	<b>SSK8-2436</b>	16	\$320.00	<b>SSK8-3036</b>	18	\$405.00	<b>SSK6-3636</b>	21	\$433.00
48"	<b>SSK8-2448</b>	19	\$374.00	<b>SSK8-3048</b>	23	\$416.00	<b>SSK6-3648</b>	27	\$604.00
60"	<b>SSK8-2460</b>	23	\$473.00	<b>SSK8-3060</b>	29	\$523.00	<b>SSK6-3660</b>	34	\$765.00
72"	<b>SSK8-2472</b>	28	\$503.00	<b>SSK8-3072</b>	34	\$557.00	<b>SSK6-3672</b>	40	\$826.00
84"	<b>SSK8-2484</b>	33	\$533.00	<b>SSK8-3084</b>	40	\$603.00	<b>SSK6-3684</b>	47	\$922.00
96"	<b>SSK8-2496</b>	37	\$574.00	<b>SSK8-3096</b>	45	\$660.00	<b>SSK6-3696</b>	53	\$1,018.00
108"	<b>SSK8-24108</b>	42	\$587.00	<b>SSK8-30108</b>	51	\$689.00	<b>SSK6-36108</b>	60	\$1,107.00
120"	<b>SSK8-24120</b>	46	\$599.00	<b>SSK8-30120</b>	56	\$741.00	<b>SSK6-36120</b>	66	\$1,190.00
132"	<b>SSK8-24132</b>	50	\$757.00	<b>SSK8-30132</b>	60	\$785.00	<b>SSK6-36132</b>	72	\$1,393.00
144"	<b>SSK8-24144</b>	60	\$789.00	<b>SSK8-30144</b>	70	\$819.00	<b>SSK6-36144</b>	80	\$1,525.00

## ADD-ON GALVANIZED LOWER SHELF

- Galvanized Shelf: 24" & 30" Wide, 18GA; 36" Wide, 16GA
- Fits Series: JNS, HNS, DNS, ST4-GSK, ST6-GSK, ST4R-GSK, ST6R-GSK



LENGTH	24" WIDTH 18GA	WT	LIST	30" WIDTH 18GA	WT	LIST	36" WIDTH 16GA	WT	LIST
36"	<b>GSK8-2436</b>	16	\$231.00	<b>GSK8-3036</b>	18	\$225.00	<b>GSK6-3636</b>	22	\$393.00
48"	<b>GSK8-2448</b>	19	\$238.00	<b>GSK8-3048</b>	23	\$230.00	<b>GSK6-3648</b>	29	\$455.00
60"	<b>GSK8-2460</b>	23	\$244.00	<b>GSK8-3060</b>	29	\$277.00	<b>GSK6-3660</b>	36	\$533.00
72"	<b>GSK8-2472</b>	28	\$277.00	<b>GSK8-3072</b>	34	\$296.00	<b>GSK6-3672</b>	47	\$604.00
84"	<b>GSK8-2484</b>	33	\$319.00	<b>GSK8-3084</b>	40	\$357.00	<b>GSK6-3684</b>	55	\$743.00
96"	<b>GSK8-2496</b>	37	\$348.00	<b>GSK8-3096</b>	45	\$368.00	<b>GSK6-3696</b>	57	\$818.00
108"	<b>GSK8-24108</b>	42	\$378.00	<b>GSK8-30108</b>	51	\$523.00	<b>GSK6-36108</b>	64	\$947.00
120"	<b>GSK8-24120</b>	46	\$402.00	<b>GSK8-30120</b>	56	\$551.00	<b>GSK6-36120</b>	71	\$1,105.00
132"	<b>GSK8-24132</b>	50	\$426.00	<b>GSK8-30132</b>	60	\$745.00	<b>GSK6-36132</b>	80	\$1,142.00
144"	<b>GSK8-24144</b>	60	\$599.00	<b>GSK8-30144</b>	70	\$885.00	<b>GSK6-36144</b>	86	\$1,492.00

## ADD-ON ECONOMY LOWER SHELF

- 18GA, Type 400 Series Stainless Steel, #4 Polish, Satin Finish
- Fits Series: TNS, DSS, ST4-SSK, ST6-SSK, ST4R-SSK, ST6R-SSK, SNS



LENGTH	24" WIDTH 18GA	WT	LIST	30" WIDTH 18GA	WT	LIST
30"	<b>ESSK8-2430</b>	11	\$300.00	<b>ESSK8-3030</b>	13	\$325.00
36"	<b>ESSK8-2436</b>	13	\$306.00	<b>ESSK8-3036</b>	15	\$390.00
48"	<b>ESSK8-2448</b>	16	\$356.00	<b>ESSK8-3048</b>	22	\$398.00
60"	<b>ESSK8-2460</b>	20	\$452.00	<b>ESSK8-3060</b>	26	\$502.00
72"	<b>ESSK8-2472</b>	29	\$481.00	<b>ESSK8-3072</b>	31	\$532.00
84"	<b>ESSK8-2484</b>	31	\$511.00	<b>ESSK8-3084</b>	37	\$579.00
96"	<b>ESSK8-2496</b>	36	\$549.00	<b>ESSK8-3096</b>	43	\$631.00



## ADD-ON DRAWERS

### POLY FRICTION SLIDE DRAWERS

MODEL	SIZE	WT	LIST
DP2015-W	20"x15"	6	\$504.00
DP2020-W	20"x20"	8	\$562.00



DP2015-W



DR2015-W

### STAINLESS STEEL ROLLER BEARING DRAWERS

MODEL	SIZE	WT	LIST
DR2015-W	20"x15"	19	\$837.00
DR2020-W	20"x20"	23	\$955.00

### STAINLESS STEEL ROLLER BEARING DRAWERS (SELF CLOSING)

MODEL	SIZE	WT	LIST
DR2015SC-W	20"x15"	20	\$1,178.00
DR2020SC-W	20"x20"	25	\$1,341.00



DR2020SC



DR2020SCL



### STAINLESS STEEL ROLLER BEARING DRAWERS (SELF CLOSING W/LOCK)

MODEL	SIZE	WT	LIST
DR2015SCL-W	20"x15"	21	\$1,390.00
DR2020SCL-W	20"x20"	26	\$1,529.00



CAS01-R



CAS16



CAS06

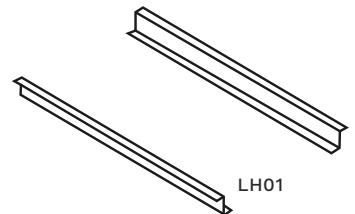

LH01



T201

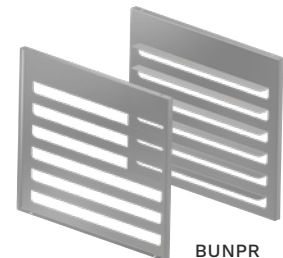

BUNPR

## MISC. ADD-ONS

MODEL	DESCRIPTION	WT	LIST
CAS01-R	Heavy Duty Locking Casters - Set of 4 - Locking	13	\$290.00
CAS02-R	Heavy Duty Locking Casters - Set of 6 - Locking	19	\$414.00
CAS05	Adjustable Flange Feet - Set of 4 - For Round Legs	5	\$120.00
CAS06	Adjustable Flange Feet - Set of 6 - For Round Legs	7	\$176.00
CAS16	Adjustable Flange Feet - Set of 4 - For Square Legs	5	\$120.00
CAS17	Adjustable Flange Feet - Set of 6 - For Square Legs	7	\$176.00
LH01	Bus Tub Lug Holders - Stainless Steel	7	\$105.00
LH03	Bus Tub Lug Holders - Galvanized Lug Holders	7	\$99.00
T201	Knife Holder - Stainless Steel	3	\$376.00
BUNPR	Bun Pan Rack - Stainless Steel - Hold 8 - 18"x26" Pans (Slides Spaced on 2-3/4" Centers)	25	\$807.00

# TABLE MOUNT OVERSHELVES

PL0423-COM

## STANDARD STAINLESS STEEL NSF TABLE MOUNT OVERSHELVES

- Stainless Steel Shelf w/Stallion Safety Edge On Front and Rear
- 16GA, Type 300 Stainless Steel w/#4 Polish, Satin Finish
- Uprights are 1" O.D. Round 18GA Tubing, Type 300 Stainless Steel w/#4 Polish, Satin Finish
- Rear or Center Mount (Please Specify)
- Single Overshelves are Mounted 18" Above Table Top
- Double Overshelves are Mounted 12" Above First Shelf
- Shipped Knocked Down
- All Models Are NSF Approved



OSE16FK-1248



OSE26RK-1248

### SINGLE SHELF WITH RISER OR FLAT TOP

SIZE	WITH RISER MODEL	WT	LIST	FLAT TOP MODEL	WT	LIST
36"x12"	<b>OSE16RK-1236</b>	14	\$963.00	<b>OSE16FK-1236</b>	14	\$963.00
48"x12"	<b>OSE16RK-1248</b>	16	\$1,005.00	<b>OSE16FK-1248</b>	16	\$1,005.00
60"x12"	<b>OSE16RK-1260</b>	19	\$1,049.00	<b>OSE16FK-1260</b>	19	\$1,049.00
72"x12"	<b>OSE16RK-1272</b>	22	\$1,094.00	<b>OSE16FK-1272</b>	22	\$1,094.00
84"x12"	<b>OSE16RK-1284</b>	25	\$1,397.00	<b>OSE16FK-1284</b>	25	\$1,397.00
96"x12"	<b>OSE16RK-1296</b>	28	\$1,440.00	<b>OSE16FK-1296</b>	28	\$1,440.00
108"x12"	<b>OSE16RK-12108</b>	31	\$1,493.00	<b>OSE16FK-12108</b>	31	\$1,493.00
120"x12"	<b>OSE16RK-12120</b>	36	\$1,534.00	<b>OSE16FK-12120</b>	36	\$1,534.00

### DOUBLE SHELF WITH RISER OR FLAT TOP

SIZE	WITH RISER MODEL	WT	LIST	FLAT TOP MODEL	WT	LIST
36"x12"	<b>OSE26RK-1236</b>	24	\$1,443.00	<b>OSE26FK-1236</b>	24	\$1,443.00
48"x12"	<b>OSE26RK-1248</b>	31	\$1,531.00	<b>OSE26FK-1248</b>	31	\$1,531.00
60"x12"	<b>OSE26RK-1260</b>	37	\$1,619.00	<b>OSE26FK-1260</b>	37	\$1,619.00
72"x12"	<b>OSE26RK-1272</b>	43	\$1,706.00	<b>OSE26FK-1272</b>	43	\$1,706.00
84"x12"	<b>OSE26RK-1284</b>	49	\$2,183.00	<b>OSE26FK-1284</b>	49	\$2,183.00
96"x12"	<b>OSE26RK-1296</b>	55	\$2,273.00	<b>OSE26FK-1296</b>	55	\$2,273.00
108"x12"	<b>OSE26RK-12108</b>	61	\$2,380.00	<b>OSE26FK-12108</b>	61	\$2,380.00
120"x12"	<b>OSE26RK-12120</b>	71	\$2,457.00	<b>OSE26FK-12120</b>	71	\$2,457.00

## ECONOMY STAINLESS STEEL NSF TABLE MOUNT OVERSHELVES

- 18GA, Type 300 Stainless Steel w/#4 Polish, Satin Finish
- Uprights are 1-1/4" 18GA Round O.D. Stainless Steel
- Square Turndown Edge On All Four Sides
- Single Overshelves are Mounted 18" Above Table Top
- Double Overshelf Are Mounted 18" Above Table Top w/Top Shelf 12" Above Mid Shelf



OS-ES-1248  
(Single Shelf)



OS-ED-1248  
(Double Shelf)

### 12" WIDTH - SINGLE OR DOUBLE OVERSHELF

SIZE	SINGLE SHELF	WT	LIST	DOUBLE SHELF	WT	LIST
36"x12"	<b>OS-ES-1236</b>	15	\$527.00	<b>OS-ED-1236</b>	24	\$776.00
48"x12"	<b>OS-ES-1248</b>	17	\$613.00	<b>OS-ED-1248</b>	31	\$829.00
60"x12"	<b>OS-ES-1260</b>	21	\$682.00	<b>OS-ED-1260</b>	36	\$889.00
72"x12"	<b>OS-ES-1272</b>	24	\$749.00	<b>OS-ED-1272</b>	40	\$957.00
96"x12"	<b>OS-ES-1296</b>	40	\$980.00	<b>OS-ED-1296</b>	56	\$1,167.00

### 18" WIDTH - SINGLE OR DOUBLE OVERSHELF

SIZE	SINGLE SHELF	WT	LIST	DOUBLE SHELF	WT	LIST
36"x18"	<b>OS-ES-1836</b>	23	\$799.00	<b>OS-ED-1836</b>	33	\$1,107.00
48"x18"	<b>OS-ES-1848</b>	24	\$889.00	<b>OS-ED-1848</b>	43	\$1,167.00
60"x18"	<b>OS-ES-1860</b>	29	\$990.00	<b>OS-ED-1860</b>	50	\$1,288.00
72"x18"	<b>OS-ES-1872</b>	34	\$1,096.00	<b>OS-ED-1872</b>	56	\$1,473.00
96"x18"	<b>OS-ES-1896</b>	56	\$1,417.00	<b>OS-ED-1896</b>	68	\$1,883.00

# CEILING MOUNT OVERSHELVES / FILLER TABLES

PL0423-COM

## 18" WIDTH - SINGLE OR DOUBLE OVERSHELF

SIZE	SINGLE SHELF	WT	LIST	DOUBLE SHELF	WT	LIST
36"x18"	OSH16FK-1836-CM	36	\$2,119.00	OSH26FK-1836-CM	84	\$3,315.00
48"x18"	OSH16FK-1848-CM	51	\$2,248.00	OSH26FK-1848-CM	100	\$3,566.00
60"x18"	OSH16FK-1860-CM	60	\$2,371.00	OSH26FK-1860-CM	118	\$3,816.00
72"x18"	OSH16FK-1872-CM	68	\$2,499.00	OSH26FK-1872-CM	135	\$4,071.00
84"x18"	OSH16FK-1884-CM	81	\$3,278.00	OSH26FK-1884-CM	173	\$5,159.00
96"x18"	OSH16FK-1896-CM	89	\$3,404.00	OSH26FK-1896-CM	192	\$5,413.00
108"x18"	OSH16FK-18108-CM	101	\$3,532.00	OSH26FK-18108-CM	199	\$5,664.00
120"x18"	OSH16FK-18120-CM	109	\$3,662.00	OSH26FK-18120-CM	217	\$5,920.00
132"x18"	OSH16FK-18132-CM	119	\$3,789.00	OSH26FK-18132-CM	234	\$6,175.00
144"x18"	OSH16FK-18144-CM	125	\$3,924.00	OSH26FK-18144-CM	251	\$6,446.00

## 24" WIDTH - SINGLE OR DOUBLE OVERSHELF

SIZE	SINGLE SHELF	WT	LIST	DOUBLE SHELF	WT	LIST
36"x24"	OSH16FK-2436-CM	50	\$2,244.00	OSH26FK-2436-CM	98	\$3,583.00
48"x24"	OSH16FK-2448-CM	62	\$2,404.00	OSH26FK-2448-CM	121	\$3,908.00
60"x24"	OSH16FK-2460-CM	73	\$2,564.00	OSH26FK-2460-CM	142	\$4,224.00
72"x24"	OSH16FK-2472-CM	85	\$2,733.00	OSH26FK-2472-CM	164	\$4,562.00
84"x24"	OSH16FK-2484-CM	103	\$3,548.00	OSH26FK-2484-CM	199	\$5,733.00
96"x24"	OSH16FK-2496-CM	114	\$3,709.00	OSH26FK-2496-CM	220	\$6,052.00
108"x24"	OSH16FK-24108-CM	125	\$3,868.00	OSH26FK-24108-CM	243	\$6,371.00
120"x24"	OSH16FK-24120-CM	136	\$4,042.00	OSH26FK-24120-CM	265	\$6,723.00
132"x24"	OSH16FK-24132-CM	147	\$4,203.00	OSH26FK-24132-CM	287	\$7,042.00
144"x24"	OSH16FK-24144-CM	158	\$4,367.00	OSH26FK-24144-CM	309	\$7,365.00

## HEAVY DUTY CEILING MOUNT OVERSHELVES

- Stainless Steel Shelf w/Stallion Safety Edge On Front and Rear
- 16GA, Type 300 Stainless Steel w/#4 Polish, Satin Finish
- Uprights are 1-5/8" O.D. Round 16GA Tubing, Type 300 Stainless Steel w/#4 Polish, Satin Finish
- Ceiling Mounted
- Shipped Knocked Down
- All Models Are NSF Approved

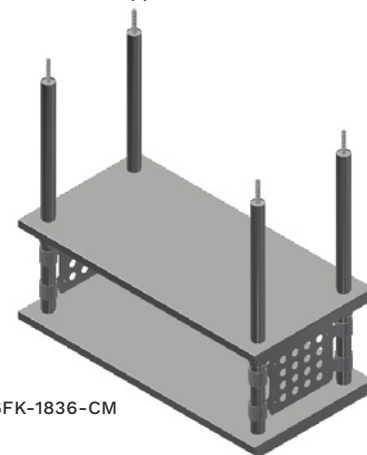

OSH26FK-1836-CM

## FILLER TABLES WITH RISER TOP, 1.5" TURNUP W/ADJUSTABLE UNDERSHELF

- 18GA 430 Series Stainless Steel
- Stallion Edge Both Faces, Straight Turn Down On Sides
- 1.5" Turned Up Rear Riser
- Adjustable Lower Shelf w/Plastic Bullet Feet
- Shipped Knocked Down, Easy-To-Assemble

### STAINLESS STEEL LEGS & SHELF

LENGTH	30" WIDTH	WT	LIST	36" WIDTH	WT	LIST
12"	EFT8-3012SSK	32	\$670.00	EFT8-3612SSK	35	\$757.00
15"	EFT8-3015SSK	36	\$825.00	EFT8-3615SSK	39	\$805.00
18"	EFT8-3018SSK	39	\$866.00	EFT8-3618SSK	43	\$848.00
24"	EFT8-3024SSK	45	\$938.00	EFT8-3624SSK	55	\$955.00

### GALVANIZED LEGS & SHELF

LENGTH	30" WIDTH	WT	LIST	36" WIDTH	WT	LIST
12"	EFT8-3012	33	\$409.00	EFT8-3612	36	\$438.00
15"	EFT8-3015	29	\$428.00	EFT8-3615	40	\$472.00
18"	EFT8-3018	35	\$445.00	EFT8-3618	44	\$508.00
24"	EFT8-3024	46	\$564.00	EFT8-3624	52	\$576.00



EFT8-3015

# EXPEDITING WORK TABLE / LIFT TABLES

PL0423-COM



ET6-2484SSW



ET6-2484SSW  
(W/X-FMS001)



ET6-2484SSW  
(W/X-HTR001 & HMS001)



ET6-2484SSW  
(W/X-FTR001)

## EXPEDITING WORK TABLE

- 16GA 300 Series Stainless Steel, Sound Deadened Top
- Reinforced With 1"x2" Channel That Runs Entire Length Of Table
- Stainless Steel Base With Welded Undershelf
- 84"x12"x18" Overshelf With 1" Post - Fully Welded
- Hatco Glo-Ray® Infrared Food Warmer, 72" Long, High Wattage (1725w, 120V/60/1-PH) With Built-In Toggle Switch, 6' Cord
- 35-3/4" Working Height
- 5" Locking Casters

MODEL	SIZE (L X W)	WT	LIST
ET6-2484SSW	84"x24	185	\$7,503.00

### OPTIONAL ACCESSORIES

MODEL	DESCRIPTION	LIST
X-HMS001	Mid Shelf, Half Length Of Table	\$317.00
X-FMS001	Mid Shelf, Full Length Of Table	\$522.00
X-HTR001	Tray Rack, Half Length Of Table, 9" Spacing	\$711.00
X-FTR001	Tray Rack, Full Length Of Table, 9" Spacing	\$1,420.00



LT6-3048SSW



LT6R5-3048SSW

## HYDRAULIC LIFT TABLES W/LOWER SHELF

- 16GA Stainless Steel Top With Or Without 5" Riser
- Fixed Stainless Steel Undershelf
- Hydraulic Lift System
- 32"-40" Adjustable Table Height
- 8" Stroke Lift System Cylinders
- Hand Crank Height Adjustment
- Foldable Hand Crank When Not In Use
- Adjustable Floor Glides

### WITH FLAT TOP

MODEL	SIZE (L X W)	WT	LIST
LT6-3048SSW	48"x30"	249	\$9,658.00
LT6-3060SSW	60"x30"	269	\$10,076.00
LT6-3072SSW	72"x30"	289	\$10,748.00

### WITH 5" RISER TOP

MODEL (LH OR RH)	SIZE	WT	LIST
LT6R5-3048SSW	48"x30"	255	\$9,864.00
LT6R5-3060SSW	60"x30"	275	\$10,292.00
LT6R5-3072SSW	72"x30"	296	\$10,913.00

## ECONOMY PREP WORKTABLES W/SINK BOWL

- 18GA Stainless Steel Construction
- Optional Stainless Steel or Galvanized Legs and Undershef
- Sink Bowl 16"x20"x10" Deep w/4" O.C. Faucet Holes
- Table Punched for 4" Deck Mount Faucet (Faucet Not Included, PG. 84)

### STAINLESS STEEL LEGS & UNDERSHELF

MODEL (LH/RH)	SIZE (L X W)	WT	LIST
EPT8R5-3048SSK-L/R	48"x30"	145	\$3,316.00
EPT8R5-3060SSK-L/R	60"x30"	171	\$3,688.00
EPT8R5-3072SSK-L/R	72"x30"	202	\$3,823.00

### GALVANIZED LEGS & UNDERSHELF

MODEL (LH/RH)	SIZE	WT	LIST
EPT8R5-3048GSK-L/R	48"x30"	96	\$2,710.00
EPT8R5-3060GSK-L/R	60"x30"	171	\$2,987.00
EPT8R5-3072GSK-L/R	72"x30"	202	\$3,237.00



EPT8R5-3060SSK-L

## PREP WORK TABLES W/SINK BOWL

- 16GA 300 Series Stainless Steel Construction
- Optional Stainless Steel or Galvanized Legs and Undershef
- Sink Bowl 16"x20"x10" Deep w/4" O.C. Faucet Holes
- Includes 4" Deckmount Faucet & 10" Spout (PBF-4DM-10LF)

### STAINLESS STEEL LEGS & UNDERSHELF

MODEL	SIZE	WT	LIST
EPT6R5-3048SSK-L/R	48"x30"	145	\$3,920.00
EPT6R5-3060SSK-L/R	60"x30"	171	\$4,622.00
EPT6R5-3072SSK-L/R	72"x30"	202	\$4,922.00

### GALVANIZED LEGS & UNDERSHELF

MODEL	SIZE	WT	LIST
EPT6R5-3048GSK-L/R	48"x30"	96	\$3,593.00
EPT6R5-3060GSK-L/R	60"x30"	171	\$3,947.00
EPT6R5-3072GSK-L/R	72"x30"	202	\$4,093.00



EPT6R5-3060SSK-L

## PREP TABLES W/SINK BOWL

- 16GA 300 Series Stainless Steel Construction
- (1) 16"x20"x8" & (1) 16"x20"x4" Bowl
- 4" Deckmount Faucet w/10" Swing Spout (PBF-4DM-10LF)
- (1) Roller Bearing Utensil Drawer w/ Stainless Steel Removable Liner
- (1) Poly Cutting Board 18"x22"x3/4" Thick
- Stainless Steel Legs & Adjustable Undershef

MODEL	SIZE	WT	LIST
EPT6R10-DL2B-72L/R	72"x30"	328	\$8,959.00
EPT6R10-DL2B-96L/R	96"x30"	360	\$10,028.00



EPT6R10-DL2B-72L

# POLY TOP WORK TABLES - STAINLESS STEEL BASE

PL0423-COM



TC045

## FLAT TOP

- 3/4" Thick High Density Polyethylene Top, Sectioned per NSF Regulation
- Top is Held In Place by Welded Clips, \*Top is Removable For Easy Cleaning
- Stainless Steel Base & Bracing, Type 300 SS, #4 Polish Satin Finish
- Welded Set-Up, - \*\*\*Available Knocked Down

**\*Optional 1-3/4" Thick Hard Rock Maple Tops, Style "SC" (PG. 20)**

LENGTH	24" WIDTH	WT	LIST	30" WIDTH	WT	LIST	36" WIDTH	WT	LIST
36"	<b>TC043</b>	48	\$1,685.00	<b>TC050</b>	55	\$1,799.00	<b>TC057</b>	62	\$1,945.00
48"	<b>TC044</b>	58	\$1,876.00	<b>TC051</b>	69	\$2,019.00	<b>TC058</b>	78	\$2,226.00
60"	<b>TC045</b>	68	\$2,147.00	<b>TC052</b>	85	\$2,414.00	<b>TC059</b>	91	\$2,581.00
72"	<b>TC046</b>	81	\$2,454.00	<b>TC053</b>	98	\$2,662.00	<b>TC060</b>	111	\$2,988.00
84"	<b>TC047</b>	94	\$2,965.00	<b>TC054</b>	119	\$3,214.00	<b>TC061</b>	135	\$3,494.00
96"	<b>TC048</b>	104	\$3,141.00	<b>TC055</b>	126	\$3,422.00	<b>TC062</b>	149	\$3,807.00
108"	<b>TC048A</b>	117	\$3,493.00	<b>TC055A</b>	138	\$3,789.00	<b>TC062A</b>	160	\$4,147.00
120"	<b>TC049</b>	129	\$3,677.00	<b>TC056</b>	150	\$3,986.00	<b>TC063</b>	170	\$4,365.00



TC003

## WITH REMOVABLE 6" REAR RISER

- 3/4" Thick High Density Polyethylene Top, Sectioned per NSF Regulation
- Top is Held In Place by Welded Clips, \*Top is Removable For Easy Cleaning
- Stainless Steel Base & Bracing, Type 300 SS, #4 Polish Satin Finish
- Welded Set-Up, - \*\*\*Available Knocked Down

**\*Optional 1-3/4" Thick Hard Rock Maple Tops, Style "SC" (PG. 20)**

LENGTH	24" WIDTH	WT	LIST	30" WIDTH	WT	LIST	36" WIDTH	WT	LIST
36"	<b>TC001</b>	54	\$1,932.00	<b>TC008</b>	61	\$2,019.00	<b>TC015</b>	68	\$2,183.00
48"	<b>TC002</b>	66	\$2,188.00	<b>TC009</b>	77	\$2,326.00	<b>TC016</b>	86	\$2,532.00
60"	<b>TC003</b>	77	\$2,547.00	<b>TC010</b>	94	\$2,801.00	<b>TC017</b>	101	\$3,050.00
72"	<b>TC004</b>	92	\$2,924.00	<b>TC011</b>	109	\$3,128.00	<b>TC018</b>	122	\$3,842.00
84"	<b>TC005</b>	107	\$3,511.00	<b>TC012</b>	132	\$3,755.00	<b>TC019</b>	149	\$4,041.00
96"	<b>TC006</b>	119	\$3,762.00	<b>TC013</b>	141	\$4,041.00	<b>TC020</b>	164	\$4,431.00
108"	<b>TC006A</b>	134	\$4,227.00	<b>TC013A</b>	155	\$4,405.00	<b>TC020A</b>	177	\$4,890.00
120"	<b>TC007</b>	148	\$4,451.00	<b>TC014</b>	168	\$4,762.00	<b>TC021</b>	189	\$5,147.00



TC094

## WITH FIXED 6" REAR RISER

- 3/4" Thick High Density Polyethylene Top, Sectioned per NSF Regulation
- Top is Held In Place by Welded Clips, \*Top is Removable For Easy Cleaning
- Stainless Steel Base & Bracing, Type 300 SS, #4 Polish Satin Finish
- Welded Set-Up, - \*\*\*Available Knocked Down

**\*Optional 1-3/4" Thick Hard Rock Maple Tops, Style "SC" (PG. 20)**

LENGTH	24" WIDTH	WT	LIST	30" WIDTH	WT	LIST	36" WIDTH	WT	LIST
36"	<b>TC092</b>	57	\$2,019.00	<b>TC098</b>	64	\$2,110.00	<b>TC104</b>	71	\$2,276.00
48"	<b>TC093</b>	70	\$2,290.00	<b>TC099</b>	81	\$2,427.00	<b>TC105</b>	90	\$2,628.00
60"	<b>TC094</b>	80	\$2,635.00	<b>TC100</b>	99	\$2,900.00	<b>TC106</b>	106	\$3,186.00
72"	<b>TC095</b>	98	\$3,043.00	<b>TC101</b>	115	\$3,235.00	<b>TC107</b>	128	\$3,963.00
84"	<b>TC095A</b>	113	\$3,725.00	<b>TC101A</b>	132	\$3,986.00	<b>TC107A</b>	150	\$4,353.00
96"	<b>TC096</b>	127	\$3,918.00	<b>TC102</b>	149	\$4,194.00	<b>TC108</b>	172	\$4,579.00
108"	<b>TC096A</b>	143	\$4,415.00	<b>TC102A</b>	164	\$4,706.00	<b>TC108A</b>	186	\$5,072.00
120"	<b>TC097</b>	158	\$4,645.00	<b>TC103</b>	178	\$4,954.00	<b>TC109</b>	199	\$5,336.00

# POLY TOP WORK TABLES - STAINLESS STEEL BASE

PL0423-COM

## DOUBLE STACKED TOP



- 2 Layers of 3/4" Thick High Density Polyethylene Top, Stacked for a Thicker Cutting Surface Sectioned per NSF Regulation
- Top is Held In Place by Welded Clips, \*Top is Removable For Easy Cleaning
- Stainless Steel Base & Bracing, Type 300 SS, #4 Polish Satin Finish
- Welded Set-Up, - \*\*\*Available Knocked Down

\*Optional 1-3/4" Thick Hard Rock Maple Tops, Style "SC" (PG. 20)



GMT001

LENGTH	24" WIDTH	WT	LIST	30" WIDTH	WT	LIST	36" WIDTH	WT	LIST
24"	GMT001	59	\$1,605.00	-	-	-	-	-	-
30"	GMT002	67	\$1,739.00	GMT008	79	\$1,863.00	-	-	-
36"	GMT003	76	\$1,863.00	GMT009	89	\$1,999.00	GMT014	102	\$2,188.00
40"	GMT004	84	\$2,070.00	GMT010	96	\$2,215.00	GMT015	110	\$2,445.00
50"	GMT005	101	\$2,368.00	GMT011	120	\$2,589.00	GMT016	133	\$2,843.00
60"	GMT006	116	\$2,546.00	GMT012	137	\$2,807.00	GMT017	159	\$3,062.00
72"	GMT007	133	\$2,845.00	GMT013	150	\$3,094.00	GMT018	183	\$3,476.00

## ADD-ON STAINLESS STEEL LOWER SHELF - WELDED



- Stainless Steel Shelf, 16GA Stainless Steel, Type 300 SS, #4 Polish Satin Finish
- Welded To Table, Installed At Factory Only
- Fits Poly Series With Prefix "TC" & "GMT"



LS02TC

LENGTH	24" WIDTH	WT	LIST	30" WIDTH	WT	LIST	36" WIDTH	WT	LIST
36"	LS01TC	14	\$241.00	LS08TC	18	\$307.00	LS15TC	21	\$485.00
48"	LS02TC	19	\$326.00	LS09TC	23	\$391.00	LS16TC	27	\$663.00
60"	LS03TC	23	\$450.00	LS10TC	29	\$502.00	LS17TC	34	\$890.00
72"	LS04TC	28	\$751.00	LS11TC	34	\$828.00	LS18TC	40	\$1,067.00
84"	LS05TC	33	\$794.00	LS12TC	40	\$865.00	LS19TC	47	\$1,233.00
96"	LS06TC	37	\$828.00	LS13TC	45	\$921.00	LS20TC	53	\$1,416.00
108"	LS06TCA	43	\$899.00	LS13TCA	51	\$998.00	LS20TCA	60	\$1,691.00
120"	LS07TC	48	\$947.00	LS14TC	56	\$1,054.00	LS21TC	66	\$1,777.00

## ADD-ON STAINLESS STEEL DUNNAGE LOWER SHELF



- 1-1/2" Sq. Tube Top, 16GA Stainless Steel, Type 300 SS, #4 Polish Satin Finish
- Fits Poly Series With Prefix "TC" & "GMT"

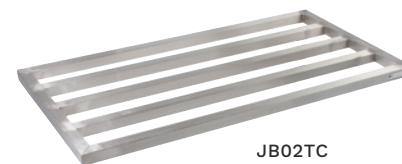

JB02TC

LENGTH	24" WIDTH	WT	LIST	30" WIDTH	WT	LIST	36" WIDTH	WT	LIST
36"	JB01TC	15	\$500.00	JB08TC	19	\$588.00	JB15TC	24	\$646.00
48"	JB02TC	19	\$623.00	JB09TC	25	\$715.00	JB16TC	31	\$829.00
60"	JB03TC	26	\$777.00	JB10TC	31	\$866.00	JB17TC	38	\$986.00
72"	JB04TC	30	\$920.00	JB11TC	37	\$1,006.00	JB18TC	45	\$1,126.00
84"	JB05TC	34	\$1,061.00	JB12TC	43	\$1,139.00	JB19TC	52	\$1,263.00
96"	JB06TC	38	\$1,158.00	JB13TC	49	\$1,237.00	JB20TC	59	\$1,392.00
108"	JB06TCA	40	\$1,395.00	JB13TCA	52	\$1,468.00	JB20TCA	63	\$1,619.00
120"	JB07TC	42	\$1,469.00	JB14TC	55	\$1,543.00	JB21TC	66	\$1,701.00

# POLY TOP WORK TABLES - GALVANIZED BASE

PL0423-COM



M001

## FLAT TOP

- 3/4" Thick High Density Polyethylene Top, Section per NSF Regulation
  - Top is Held in Place by Welded Clips, Top is Removable for Easy Cleaning
  - Galvanized Base & Bracing
  - Shipped Knocked Down, Easy to Assemble - Available Welded Set-Up
- \*Optional 1-3/4" Thick Hard Rock Maple Tops, Style "SC" (PG. 20)**

LENGTH	24" WIDTH	WT	LIST	30" WIDTH	WT	LIST	36" WIDTH	WT	LIST
36"	M001	55	\$1,643.00	M008	62	\$1,685.00	M015	69	\$1,824.00
48"	M002	64	\$1,849.00	M009	73	\$1,986.00	M016	83	\$2,199.00
60"	M003	78	\$2,045.00	M010	90	\$2,224.00	M017	102	\$2,546.00
72"	M004	91	\$2,194.00	M011	102	\$2,375.00	M018	118	\$2,823.00
84"	M005	111	\$2,785.00	M012	128	\$2,652.00	M019	145	\$3,374.00
96"	M006	121	\$2,916.00	M013	134	\$3,149.00	M020	158	\$3,624.00
108"	M006A	131	\$3,276.00	M013A	148	\$3,485.00	M020A	171	\$4,096.00
120"	M007	140	\$3,451.00	M014	162	\$3,669.00	M021	184	\$4,311.00



M023

## WITH REMOVABLE 6" RISER

- 3/4" Thick High Density Polyethylene Top, Section per NSF Regulation
  - Top is Held in Place by Welded Clips, Top is Removable for Easy Cleaning
  - Galvanized Base & Bracing
  - Shipped Knocked Down, Easy to Assemble - Available Welded Set-Up
  - 6" Riser Included
- \*Optional 1-3/4" Thick Hard Rock Maple Tops, Style "SC" (PG. 20)**

LENGTH	24" WIDTH	WT	LIST	30" WIDTH	WT	LIST	36" WIDTH	WT	LIST
36"	M022	59	\$1,889.00	M029	67	\$1,947.00	M036	74	\$2,085.00
48"	M023	71	\$2,199.00	M030	80	\$2,333.00	M037	89	\$2,551.00
60"	M024	86	\$2,475.00	M031	98	\$2,652.00	M038	109	\$2,974.00
72"	M025	100	\$2,723.00	M032	112	\$2,905.00	M039	128	\$3,348.00
84"	M026	122	\$3,407.00	M033	139	\$3,555.00	M040	156	\$4,002.00
96"	M027	133	\$3,641.00	M034	147	\$3,862.00	M041	170	\$4,336.00
108"	M027A	145	\$4,110.00	M034A	163	\$4,314.00	M041A	185	\$4,935.00
120"	M028	156	\$4,324.00	M035	178	\$4,547.00	M042	200	\$5,191.00



LS324M

## ADD-ON GALVANIZED LOWER SHELF

- Galvanized Shelf - 24"-30" Wide: 18GA; 36" Wide: 16GA
- Fits Poly Series With Prefix "M" & "M-1"

LENGTH	24" WIDTH	WT	LIST	30" WIDTH	WT	LIST	36" WIDTH	WT	LIST
36"	LS324M	15	\$170.00	LS330M	18	\$182.00	LS336M	27	\$233.00
48"	LS424M	20	\$208.00	LS430M	24	\$221.00	LS436M	35	\$277.00
60"	LS524M	24	\$256.00	LS530M	30	\$289.00	LS536M	43	\$360.00
72"	LS624M	35	\$320.00	LS630M	45	\$353.00	LS636M	51	\$416.00
84"	LS724M	32	\$373.00	LS730M	40	\$390.00	LS736M	59	\$500.00
96"	LS824M	37	\$399.00	LS830M	45	\$445.00	LS836M	67	\$529.00
120"	LS1024M	57	\$511.00	LS1030M	70	\$562.00	LS1036M	83	\$638.00



## POLY WORK TABLE ACCESSORIES

- Additional Lower Bracing, To Allow For Platter Storage:  
Stainless Steel - \$28.00/LF; Galvanized - \$11.00/LF
- Stainless Steel Backsplash - \$48.00/LF ("TC" Style)

MODEL	DESCRIPTION	LIST
<b>DP2015-S24,30,36</b>	POLY Friction Slide Drawer: 24",30",36" Widths (PG. 33)	-
<b>LH01</b>	Stainless Lug Holder	\$105.00
<b>LH03</b>	Galvanized Lug Holder	\$99.00
<b>CAS01-R</b>	Heavy Duty Caster - Round Legs (set of 4)	\$290.00
<b>CAS02-R</b>	Heavy Duty Caster - Round Legs (set of 6)	\$414.00



## POLY WORK TABLE REPLACEMENT TOPS

- High Density Polyethylene (HDPE)
- Reversible, Non-Skid Surface
- Light Weight, Odorless, Tasteless
- Non-Abrasive & Non-Staining
- High Temperature Dishwasher Safe
- Full Size POLY Tops Available Upon Request At The Same Price As Sectioned Tops
- All Replacement Tops Are NSF Listed When Sectioned According To NSF Standards

### 1/2" THICK

LENGTH	24" WIDTH	WT	LIST	30" WIDTH	WT	LIST	36" WIDTH	WT	LIST
36"	<b>P1315</b>	18	\$225.00	<b>P1322</b>	23	\$283.00	<b>P1329</b>	27	\$331.00
48"	<b>P1316</b>	24	\$294.00	<b>P1323</b>	30	\$374.00	<b>P1330</b>	36	\$444.00
60"	<b>P1317</b>	30	\$374.00	<b>P1324</b>	38	\$460.00	<b>P1331</b>	45	\$556.00
72"	<b>P1318</b>	36	\$444.00	<b>P1325</b>	45	\$556.00	<b>P1332</b>	54	\$668.00
84"	<b>P1319</b>	42	\$523.00	<b>P1326</b>	53	\$651.00	<b>P1333</b>	63	\$783.00
96"	<b>P1320</b>	48	\$600.00	<b>P1327</b>	60	\$748.00	<b>P1334</b>	72	\$891.00
108"	<b>P1320A</b>	54	\$706.00	<b>P1327A</b>	68	\$888.00	<b>P1334A</b>	81	\$1,063.00
120"	<b>P1321</b>	60	\$748.00	<b>P1328</b>	75	\$931.00	<b>P1335</b>	90	\$1,115.00

### 3/4" THICK

LENGTH	24" WIDTH	WT	LIST	30" WIDTH	WT	LIST	36" WIDTH	WT	LIST
36"	<b>P1015</b>	21	\$313.00	<b>P1022</b>	27	\$374.00	<b>P1029</b>	32	\$445.00
48"	<b>P1016</b>	28	\$396.00	<b>P1023</b>	36	\$498.00	<b>P1030</b>	43	\$580.00
60"	<b>P1017</b>	36	\$493.00	<b>P1024</b>	44	\$601.00	<b>P1031</b>	53	\$704.00
72"	<b>P1018</b>	43	\$585.00	<b>P1025</b>	53	\$704.00	<b>P1032</b>	64	\$820.00
84"	<b>P1019</b>	50	\$658.00	<b>P1026</b>	62	\$808.00	<b>P1033</b>	75	\$954.00
96"	<b>P1020</b>	57	\$749.00	<b>P1027</b>	71	\$906.00	<b>P1034</b>	85	\$1,073.00
108"	<b>P1020A</b>	64	\$869.00	<b>P1027A</b>	80	\$1,090.00	<b>P1034A</b>	96	\$1,284.00
120"	<b>P1021</b>	71	\$915.00	<b>P1028</b>	89	\$1,146.00	<b>P1035</b>	107	\$1,348.00

### 1" THICK

LENGTH	24" WIDTH	WT	LIST	30" WIDTH	WT	LIST	36" WIDTH	WT	LIST
36"	<b>P1059</b>	29	\$381.00	<b>P1066</b>	36	\$466.00	<b>P1073</b>	44	\$558.00
48"	<b>P1060</b>	39	\$489.00	<b>P1067</b>	48	\$601.00	<b>P1074</b>	58	\$710.00
60"	<b>P1061</b>	48	\$605.00	<b>P1068</b>	61	\$736.00	<b>P1075</b>	73	\$864.00
72"	<b>P1062</b>	58	\$714.00	<b>P1069</b>	73	\$869.00	<b>P1076</b>	87	\$1,011.00
84"	<b>P1063</b>	68	\$815.00	<b>P1070</b>	85	\$998.00	<b>P1077</b>	102	\$1,178.00
96"	<b>P1064</b>	77	\$918.00	<b>P1071</b>	97	\$1,119.00	<b>P1078</b>	116	\$1,330.00
108"	<b>P1064A</b>	87	\$1,011.00	<b>P1071A</b>	109	\$1,273.00	<b>P1078A</b>	131	\$1,505.00
120"	<b>P1065</b>	97	\$1,120.00	<b>P1072</b>	121	\$1,415.00	<b>P1079</b>	145	\$1,671.00

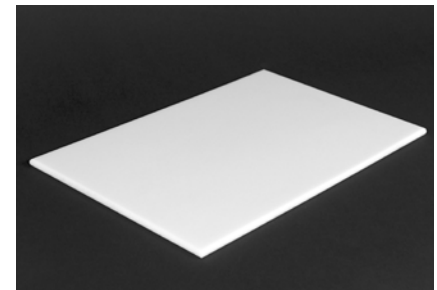

### POLY SLABS - CUT TO SIZE

MODEL	THICKNESS
<b>FSP1300</b>	1/2"
<b>FSP1200</b>	3/4"
<b>FSP1100</b>	1"

36" Long (1) Section  
 48" Long (2) Sections  
 60"-72" Long (3) Sections  
 84"-120" Long (4) Sections  
 Maximum Slab Width: 55"

# ENCLOSED BASE WORK TABLES - 16GA FLAT TOP

PL0423-COM



EBOS6-2472

## 16GA - FLAT TOP - OPEN FRONT

- 16GA Stainless Steel Top, Type 300 S.S. #4 Polish Satin Finish & Sound Deadened
- 1-1/2" Stallion Edge on Front & Rear w/Side Edges 90 Degree Bend Down
- Stainless Steel Base & Undershef, Type 300 S.S. #4 Polish Satin Finish
- Undershef is Secured in a Fixed Position 10" Above Floor
- Adjustable Bullet Feet
- Shipped Standard Welded Set-Up

**\*NOTE: "EBWS" Welded Intermediate Shelves Available - Call Factory For Pricing**

LENGTH	24" WIDTH	WT	LIST	30" WIDTH	WT	LIST
36"	<b>EBOS6-2436</b>	130	\$2,673.00	<b>EBOS6-3036</b>	140	\$2,682.00
48"	<b>EBOS6-2448</b>	150	\$2,867.00	<b>EBOS6-3048</b>	165	\$2,998.00
60"	<b>EBOS6-2460</b>	170	\$3,239.00	<b>EBOS6-3060</b>	190	\$3,377.00
72"	<b>EBOS6-2472</b>	195	\$3,562.00	<b>EBOS6-3072</b>	220	\$3,968.00
84"	<b>EBOS6-2484</b>	220	\$4,124.00	<b>EBOS6-3084</b>	247	\$4,587.00
96"	<b>EBOS6-2496</b>	250	\$4,688.00	<b>EBOS6-3096</b>	274	\$4,824.00
108"	<b>EBOS6-24108</b>	273	\$5,075.00	<b>EBOS6-30108</b>	300	\$5,261.00
120"	<b>EBOS6-24120</b>	295	\$5,341.00	<b>EBOS6-30120</b>	326	\$5,537.00
132"	<b>EBOS6-24132</b>	320	\$5,501.00	<b>EBOS6-30132</b>	352	\$5,702.00
144"	<b>EBOS6-24144</b>	345	\$5,668.00	<b>EBOS6-30144</b>	378	\$5,873.00



EBSS6-2460

## 16GA - FLAT TOP - SLIDING DOORS

- 16GA Stainless Steel Top, Type 300 S.S. #4 Polish Satin Finish & Sound Deadened
- 1-1/2" Stallion Edge on Front & Rear w/Side Edges 90 Degree Bend Down
- Stainless Steel Base & Undershef, Type 300 S.S. #4 Polish Satin Finish
- Undershef is Secured in a Fixed Position 10" Above Floor
- Adjustable Bullet Feet
- Shipped Standard Welded Set-Up

**\*NOTE: "EBRS" Removable Intermediate Shelves Available - Call Factory For Pricing**

LENGTH	24" WIDTH	WT	LIST	30" WIDTH	WT	LIST
36"	<b>EBSS6-2436</b>	140	\$3,114.00	<b>EBSS6-3036</b>	145	\$3,122.00
48"	<b>EBSS6-2448</b>	145	\$3,742.00	<b>EBSS6-3048</b>	162	\$3,885.00
60"	<b>EBSS6-2460</b>	207	\$4,190.00	<b>EBSS6-3060</b>	188	\$4,345.00
72"	<b>EBSS6-2472</b>	232	\$4,554.00	<b>EBSS6-3072</b>	210	\$4,968.00
84"	<b>EBSS6-2484</b>	268	\$6,115.00	<b>EBSS6-3084</b>	285	\$6,242.00
96"	<b>EBSS6-2496</b>	303	\$6,436.00	<b>EBSS6-3096</b>	320	\$6,572.00
108"	<b>EBSS6-24108</b>	327	\$6,856.00	<b>EBSS6-30108</b>	350	\$7,047.00
120"	<b>EBSS6-24120</b>	351	\$7,218.00	<b>EBSS6-30120</b>	380	\$7,416.00
132"	<b>EBSS6-24132</b>	375	\$7,436.00	<b>EBSS6-30132</b>	410	\$7,638.00
144"	<b>EBSS6-24144</b>	400	\$7,656.00	<b>EBSS6-30144</b>	440	\$7,872.00

# ENCLOSED BASE WORK TABLES - 16GA RISER TOP

PL0423-COM

## 16GA - 5" RISER - OPEN FRONT

- 16GA Stainless Steel Top, Type 300 S.S. #4 Polish Satin Finish & Sound Deadened
- 1-1/2" Stallion Edge on Front w/Side Edges 90 Degree Bend Down
- Stainless Steel Base & Undershef, Type 300 S.S. #4 Polish Satin Finish
- Undershef is Secured in a Fixed Position 10" Above Floor
- Adjustable Bullet Feet
- Shipped Standard Welded Set-Up

**\*NOTE: "EBWS" Welded Intermediate Shelves Available - Call Factory For Pricing**



EBOS6R5-2460

LENGTH	24" WIDTH	WT	LIST	30" WIDTH	WT	LIST
36"	<b>EBOS6R5-2436</b>	140	\$2,700.00	<b>EBOS6R5-3036</b>	130	\$2,846.00
48"	<b>EBOS6R5-2448</b>	166	\$3,050.00	<b>EBOS6R5-3048</b>	144	\$3,231.00
60"	<b>EBOS6R5-2460</b>	192	\$3,436.00	<b>EBOS6R5-3060</b>	178	\$3,582.00
72"	<b>EBOS6R5-2472</b>	217	\$3,780.00	<b>EBOS6R5-3072</b>	238	\$4,229.00
84"	<b>EBOS6R5-2484</b>	250	\$4,689.00	<b>EBOS6R5-3084</b>	271	\$4,885.00
96"	<b>EBOS6R5-2496</b>	282	\$4,935.00	<b>EBOS6R5-3096</b>	303	\$5,140.00
108"	<b>EBOS6R5-24108</b>	307	\$5,350.00	<b>EBOS6R5-30108</b>	330	\$5,627.00
120"	<b>EBOS6R5-24120</b>	332	\$5,629.00	<b>EBOS6R5-30120</b>	360	\$5,920.00
132"	<b>EBOS6R5-24132</b>	357	\$5,799.00	<b>EBOS6R5-30132</b>	390	\$6,101.00
144"	<b>EBOS6R5-24144</b>	382	\$5,973.00	<b>EBOS6R5-30144</b>	420	\$6,280.00

## 16GA - 5" RISER - SLIDING DOORS

- 16GA Stainless Steel Top, Type 300 S.S. #4 Polish Satin Finish & Sound Deadened
- 1-1/2" Stallion Edge on Front w/Side Edges 90 Degree Bend Down
- Stainless Steel Base & Undershef, Type 300 S.S. #4 Polish Satin Finish
- Undershef is Secured in a Fixed Position 10" Above Floor
- Adjustable Bullet Feet
- Shipped Standard Welded Set-Up

**\*NOTE: "EBRS" Removable Intermediate Shelves Available - Call Factory For Pricing**



EBSS6R5-2460

LENGTH	24" WIDTH	WT	LIST	30" WIDTH	WT	LIST
36"	<b>EBSS6R5-2436</b>	160	\$3,138.00	<b>EBSS6R5-3036</b>	165	\$3,269.00
48"	<b>EBSS6R5-2448</b>	189	\$3,932.00	<b>EBSS6R5-3048</b>	205	\$4,105.00
60"	<b>EBSS6R5-2460</b>	220	\$4,392.00	<b>EBSS6R5-3060</b>	238	\$4,578.00
72"	<b>EBSS6R5-2472</b>	250	\$4,771.00	<b>EBSS6R5-3072</b>	271	\$5,223.00
84"	<b>EBSS6R5-2484</b>	299	\$6,354.00	<b>EBSS6R5-3084</b>	295	\$6,530.00
96"	<b>EBSS6R5-2496</b>	324	\$6,691.00	<b>EBSS6R5-3096</b>	319	\$6,881.00
108"	<b>EBSS6R5-24108</b>	357	\$7,133.00	<b>EBSS6R5-30108</b>	367	\$7,421.00
120"	<b>EBSS6R5-24120</b>	390	\$7,508.00	<b>EBSS6R5-30120</b>	415	\$7,813.00
132"	<b>EBSS6R5-24132</b>	423	\$7,736.00	<b>EBSS6R5-30132</b>	463	\$8,047.00
144"	<b>EBSS6R5-24144</b>	456	\$7,966.00	<b>EBSS6R5-30144</b>	511	\$8,288.00

# ENCLOSED BASE WORK TABLES - 14GA FLAT TOP

PL0423-COM



EBOS4-2472

## 14GA - FLAT TOP - OPEN FRONT

- 14GA Stainless Steel Top, Type 300 S.S. #4 Polish Satin Finish & Sound Deadened
- 1-1/2" Stallion Edge on Front & Rear w/Side Edges 90 Degree Bend Down
- Stainless Steel Base & Undershef, Type 300 S.S. #4 Polish Satin Finish
- Undershef is Secured in a Fixed Position 10" Above Floor
- Adjustable Bullet Feet
- Shipped Standard Welded Set-Up

**\*NOTE: "EBWS" Welded Intermediate Shelves Available - Call Factory For Pricing**

LENGTH	24" WIDTH	WT	LIST	30" WIDTH	WT	LIST
36"	<b>EBOS4-2436</b>	115	\$2,699.00	<b>EBOS4-3036</b>	155	\$2,817.00
48"	<b>EBOS4-2448</b>	155	\$2,967.00	<b>EBOS4-3048</b>	172	\$3,119.00
60"	<b>EBOS4-2460</b>	180	\$3,371.00	<b>EBOS4-3060</b>	199	\$3,512.00
72"	<b>EBOS4-2472</b>	203	\$3,719.00	<b>EBOS4-3072</b>	226	\$4,168.00
84"	<b>EBOS4-2484</b>	232	\$4,646.00	<b>EBOS4-3084</b>	245	\$4,849.00
96"	<b>EBOS4-2496</b>	261	\$4,892.00	<b>EBOS4-3096</b>	280	\$5,100.00
108"	<b>EBOS4-24108</b>	286	\$5,164.00	<b>EBOS4-30108</b>	311	\$5,416.00
120"	<b>EBOS4-24120</b>	310	\$5,432.00	<b>EBOS4-30120</b>	342	\$5,701.00
132"	<b>EBOS4-24132</b>	334	\$5,596.00	<b>EBOS4-30132</b>	373	\$5,872.00
144"	<b>EBOS4-24144</b>	358	\$5,763.00	<b>EBOS4-30144</b>	404	\$6,051.00



EBSS4-2460

## 14GA - FLAT TOP - SLIDING DOORS

- 14GA Stainless Steel Top, Type 300 S.S. #4 Polish Satin Finish & Sound Deadened
- 1-1/2" Stallion Edge on Front & Rear w/Side Edges 90 Degree Bend Down
- Stainless Steel Base & Undershef, Type 300 S.S. #4 Polish Satin Finish
- Undershef is Secured in a Fixed Position 10" Above Floor
- Adjustable Bullet Feet
- Shipped Standard Welded Set-Up

**\*NOTE: "EBRS" Removable Intermediate Shelves Available - Call Factory For Pricing**

LENGTH	24" WIDTH	WT	LIST	30" WIDTH	WT	LIST
36"	<b>EBSS4-2436</b>	165	\$3,145.00	<b>EBSS4-3036</b>	180	\$3,256.00
48"	<b>EBSS4-2448</b>	178	\$3,855.00	<b>EBSS4-3048</b>	195	\$4,003.00
60"	<b>EBSS4-2460</b>	208	\$4,327.00	<b>EBSS4-3060</b>	227	\$4,472.00
72"	<b>EBSS4-2472</b>	237	\$4,719.00	<b>EBSS4-3072</b>	258	\$5,170.00
84"	<b>EBSS4-2484</b>	272	\$6,307.00	<b>EBSS4-3084</b>	296	\$6,507.00
96"	<b>EBSS4-2496</b>	307	\$6,640.00	<b>EBSS4-3096</b>	334	\$6,849.00
108"	<b>EBSS4-24108</b>	336	\$6,955.00	<b>EBSS4-30108</b>	366	\$7,215.00
120"	<b>EBSS4-24120</b>	365	\$7,320.00	<b>EBSS4-30120</b>	398	\$7,593.00
132"	<b>EBSS4-24132</b>	394	\$7,538.00	<b>EBSS4-30132</b>	430	\$7,819.00
144"	<b>EBSS4-24144</b>	423	\$7,765.00	<b>EBSS4-30144</b>	462	\$8,057.00

# ENCLOSED BASE WORK TABLES - 14GA RISER TOP

PL0423-COM

## 14GA - 5" RISER - OPEN FRONT

- 14GA Stainless Steel Top, Type 300 S.S. #4 Polish Satin Finish & Sound Deadened
- 1-1/2" Stallion Edge on Front w/Side Edges 90 Degree Bend Down
- Stainless Steel Base & Undershef, Type 300 S.S. #4 Polish Satin Finish
- Undershef is Secured in a Fixed Position 10" Above Floor
- Adjustable Bullet Feet
- Shipped Standard Welded Set-Up

**\*NOTE: "EBWS" Welded Intermediate Shelves Available - Call Factory For Pricing**



EBOS4R5-2460

LENGTH	24" WIDTH	WT	LIST	30" WIDTH	WT	LIST
36"	<b>EBOS4R5-2436</b>	155	\$2,733.00	<b>EBOS4R5-3036</b>	161	\$2,890.00
48"	<b>EBOS4R5-2448</b>	173	\$3,173.00	<b>EBOS4R5-3048</b>	190	\$3,319.00
60"	<b>EBOS4R5-2460</b>	200	\$3,582.00	<b>EBOS4R5-3060</b>	219	\$3,731.00
72"	<b>EBOS4R5-2472</b>	227	\$3,962.00	<b>EBOS4R5-3072</b>	250	\$4,436.00
84"	<b>EBOS4R5-2484</b>	259	\$4,931.00	<b>EBOS4R5-3084</b>	284	\$5,127.00
96"	<b>EBOS4R5-2496</b>	291	\$5,191.00	<b>EBOS4R5-3096</b>	318	\$5,395.00
108"	<b>EBOS4R5-24108</b>	320	\$5,462.00	<b>EBOS4R5-30108</b>	349	\$5,868.00
120"	<b>EBOS4R5-24120</b>	348	\$5,753.00	<b>EBOS4R5-30120</b>	379	\$6,177.00
132"	<b>EBOS4R5-24132</b>	376	\$5,923.00	<b>EBOS4R5-30132</b>	409	\$6,363.00
144"	<b>EBOS4R5-24144</b>	404	\$6,102.00	<b>EBOS4R5-30144</b>	439	\$6,555.00

## 14GA - 5" RISER - SLIDING DOORS

- 14GA Stainless Steel Top, Type 300 S.S. #4 Polish Satin Finish & Sound Deadened
- 1-1/2" Stallion Edge on Front w/Side Edges 90 Degree Bend Down
- Stainless Steel Base & Undershef, Type 300 S.S. #4 Polish Satin Finish
- Undershef is Secured in a Fixed Position 10" Above Floor
- Adjustable Bullet Feet
- Shipped Standard Welded Set-Up

**\*NOTE: "EBRS" Removable Intermediate Shelves Available - Call Factory For Pricing**



EBSS4R5-2460

LENGTH	24" WIDTH	WT	LIST	30" WIDTH	WT	LIST
36"	<b>EBSS4R5-2436</b>	175	\$3,171.00	<b>EBSS4R5-3036</b>	180	\$3,331.00
48"	<b>EBSS4R5-2448</b>	196	\$4,047.00	<b>EBSS4R5-3048</b>	213	\$4,196.00
60"	<b>EBSS4R5-2460</b>	228	\$4,545.00	<b>EBSS4R5-3060</b>	247	\$4,688.00
72"	<b>EBSS4R5-2472</b>	260	\$4,895.00	<b>EBSS4R5-3072</b>	283	\$5,387.00
84"	<b>EBSS4R5-2484</b>	299	\$6,582.00	<b>EBSS4R5-3084</b>	324	\$6,780.00
96"	<b>EBSS4R5-2496</b>	337	\$6,928.00	<b>EBSS4R5-3096</b>	364	\$7,139.00
108"	<b>EBSS4R5-24108</b>	370	\$7,245.00	<b>EBSS4R5-30108</b>	400	\$7,656.00
120"	<b>EBSS4R5-24120</b>	403	\$7,621.00	<b>EBSS4R5-30120</b>	435	\$8,061.00
132"	<b>EBSS4R5-24132</b>	436	\$7,849.00	<b>EBSS4R5-30132</b>	470	\$8,304.00
144"	<b>EBSS4R5-24144</b>	469	\$8,086.00	<b>EBSS4R5-30144</b>	520	\$8,550.00

# WOOD TOP ENCLOSED BASE WORK TABLES

PL0423-COM



EBSW7-2460

## FLAT TOP - SLIDING DOORS NSF

- 1-3/4" Thick Hard Rock Maple Top, Style "SC" Flat Top, Standard w/Boos Block Oil Finish, Varnique Finish Available - Voids NSF. Replacement Tops (PG. 20)
- Stainless Steel Base & Undershef, Type 300 Stainless Steel, #4 Polish Satin Finish, Sliding Door Style
- Undershef is Secured In A Fixed Position 10" Above Floor
- Adjustable Bullet Feet
- Shipped Standard Welded Set-Up
- NSF Approved

**\*NOTE: "EBRS" Removable Intermediate Shelves Available - Call Factory For Pricing**

LENGTH	24" WIDTH	WT	LIST	30" WIDTH	WT	LIST
36"	EBSW7-2436	125	\$3,212.00	EBSW7-3036	145	\$3,407.00
48"	EBSW7-2448	140	\$3,430.00	EBSW7-3048	160	\$3,586.00
60"	EBSW7-2460	170	\$3,827.00	EBSW7-3060	196	\$4,113.00
72"	EBSW7-2472	195	\$4,278.00	EBSW7-3072	228	\$4,547.00
84"	EBSW7-2484	230	\$5,606.00	EBSW7-3084	257	\$6,031.00
96"	EBSW7-2496	265	\$5,901.00	EBSW7-3096	285	\$6,353.00
108"	EBSW7-24108	293	\$6,375.00	EBSW7-30108	336	\$6,851.00
120"	EBSW7-24120	320	\$6,713.00	EBSW7-30120	387	\$7,215.00
132"	EBSW7-24132	347	\$6,914.00	EBSW7-30132	438	\$7,432.00
144"	EBSW7-24144	374	\$7,121.00	EBSW7-30144	489	\$7,654.00



EBSW7R4-2460

## 4" REAR RISER TOP - SLIDING DOORS NSF

- 1-3/4" Thick Hard Rock Maple Top, Style "SC" Flat Top, Standard w/Boos Block Oil Finish, Varnique Finish Available - Voids NSF. Replacement Tops (PG. 20), With Add-on Covered Riser
- Stainless Steel Base & Undershef, Type 300 Stainless Steel, #4 Polish Satin Finish, Sliding Door Style
- Undershef is Secured In A Fixed Position 10" Above Floor
- Adjustable Bullet Feet
- Shipped Standard Welded Set-Up
- NSF Approved

**\*NOTE: "EBRS" Removable Intermediate Shelves Available - Call Factory For Pricing**

LENGTH	24" WIDTH	WT	LIST	30" WIDTH	WT	LIST
36"	EBSW7R4-2436	135	\$3,613.00	EBSW7R4-3036	157	\$4,019.00
48"	EBSW7R4-2448	145	\$3,972.00	EBSW7R4-3048	167	\$4,134.00
60"	EBSW7R4-2460	180	\$4,513.00	EBSW7R4-3060	210	\$4,794.00
72"	EBSW7R4-2472	210	\$5,105.00	EBSW7R4-3072	249	\$5,360.00
84"	EBSW7R4-2484	248	\$6,652.00	EBSW7R4-3084	281	\$7,074.00
96"	EBSW7R4-2496	285	\$7,003.00	EBSW7R4-3096	313	\$7,445.00
108"	EBSW7R4-24108	315	\$7,684.00	EBSW7R4-30108	369	\$8,153.00
120"	EBSW7R4-24120	345	\$8,090.00	EBSW7R4-30120	425	\$8,587.00
132"	EBSW7R4-24132	375	\$8,332.00	EBSW7R4-30132	481	\$8,843.00
144"	EBSW7R4-24144	405	\$8,582.00	EBSW7R4-30144	537	\$9,107.00



EBSW7R43-2460

## 4" REAR & SIDES RISER TOP - SLIDING DOORS NSF

- 1-3/4" Thick Hard Rock Maple Top, Style "SB" Flat Top, Standard w/Boos Block Oil Finish, Varnique Finish Available - Voids NSF. Replacement Tops (PG. 20)
- Stainless Steel Base & Undershef, Type 300 Stainless Steel, #4 Polish Satin Finish, Sliding Door Style
- Undershef is Secured In A Fixed Position 10" Above Floor
- Adjustable Bullet Feet
- Shipped Standard Welded Set-Up
- NSF Approved

**\*NOTE: "EBRS" Removable Intermediate Shelves Available - Call Factory For Pricing**

LENGTH	24" WIDTH	WT	LIST	30" WIDTH	WT	LIST
36"	EBSW7R43-2436	140	\$4,562.00	EBSW7R43-3036	164	\$4,740.00
48"	EBSW7R43-2448	150	\$4,576.00	EBSW7R43-3048	174	\$4,779.00
60"	EBSW7R43-2460	190	\$5,178.00	EBSW7R43-3060	224	\$5,520.00
72"	EBSW7R43-2472	225	\$5,686.00	EBSW7R43-3072	270	\$6,151.00
84"	EBSW7R43-2484	265	\$7,152.00	EBSW7R43-3084	306	\$7,681.00
96"	EBSW7R43-2496	305	\$7,524.00	EBSW7R43-3096	341	\$8,085.00
108"	EBSW7R43-24108	338	\$8,058.00	EBSW7R43-30108	401	\$8,705.00
120"	EBSW7R43-24120	370	\$8,483.00	EBSW7R43-30120	460	\$9,165.00
132"	EBSW7R43-24132	402	\$8,735.00	EBSW7R43-30132	519	\$9,439.00
144"	EBSW7R43-24144	434	\$9,000.00	EBSW7R43-30144	578	\$9,722.00

# POLY TOP ENCLOSED BASE WORK TABLES

PL0423-COM

## FLAT TOP - OPEN FRONT NSF

- 3/4" Thick Polyethylene Flat Top, Replacement Tops (PG. 41)
- 1-1/2" Stallion Edge on Front & Rear w/Side Edges 90 Degree Bend Down
- Stainless Steel Base & Undershef, Type 300 S.S. #4 Polish Satin Finish
- Undershef is Secured in a Fixed Position 10" Above Floor
- Adjustable Bullet Feet
- Shipped Standard Welded Set-Up

**\*NOTE: "EBWS" Welded Intermediate Shelves Available - Call Factory For Pricing**

### 36"-84" LENGTHS

SIZE	MODEL	WT	LIST
36"x30"	<b>EBOP3-3036</b>	173	\$3,054.00
48"x30"	<b>EBOP3-3048</b>	185	\$3,634.00
60"x30"	<b>EBOP3-3060</b>	197	\$4,106.00
72"x30"	<b>EBOP3-3072</b>	229	\$4,722.00
84"x30"	<b>EBOP3-3084</b>	303	\$5,600.00

### 96"-144" LENGTHS

SIZE	MODEL	WT	LIST
96"x30"	<b>EBOP3-3096</b>	343	\$5,898.00
108"x30"	<b>EBOP3-30108</b>	379	\$6,465.00
120"x30"	<b>EBOP3-30120</b>	414	\$6,807.00
132"x30"	<b>EBOP3-30132</b>	449	\$7,013.00
144"x30"	<b>EBOP3-30144</b>	484	\$7,219.00



EBOP3-3048

## FLAT TOP - SLIDING DOORS NSF

- 3/4" Thick Polyethylene Flat Top, Replacement Tops (PG. 41)
- 1-1/2" Stallion Edge on Front & Rear w/Side Edges 90 Degree Bend Down
- Stainless Steel Base & Undershef, Type 300 S.S. #4 Polish Satin Finish, Sliding Door Style
- Undershef is Secured in a Fixed Position 10" Above Floor
- Adjustable Bullet Feet
- Shipped Standard Welded Set-Up

**\*NOTE: "EBRS" Removable Intermediate Shelves Available - Call Factory For Pricing**

### 36"-84" LENGTHS

SIZE	MODEL	WT	LIST
36"x30"	<b>EBSP3-3036</b>	217	\$3,673.00
48"x30"	<b>EBSP3-3048</b>	224	\$4,528.00
60"x30"	<b>EBSP3-3060</b>	231	\$5,096.00
72"x30"	<b>EBSP3-3072</b>	255	\$5,770.00
84"x30"	<b>EBSP3-3084</b>	347	\$7,224.00

### 96"-144" LENGTHS

SIZE	MODEL	WT	LIST
96"x30"	<b>EBSP3-3096</b>	392	\$7,610.00
108"x30"	<b>EBSP3-30108</b>	430	\$8,216.00
120"x30"	<b>EBSP3-30120</b>	467	\$8,651.00
132"x30"	<b>EBSP3-30132</b>	504	\$8,908.00
144"x30"	<b>EBSP3-30144</b>	541	\$9,176.00



EBSP3-3048

## 5" REAR RISER TOP - OPEN FRONT NSF

- 3/4" Thick Polyethylene Flat Top w/5" Rear Riser, Replacement Tops (PG. 41)
- 1-1/2" Stallion Edge on Front w/Side Edges 90 Degree Bend Down
- Stainless Steel Base & Undershef, Type 300 S.S. #4 Polish Satin Finish
- Undershef is Secured in a Fixed Position 10" Above Floor
- Adjustable Bullet Feet
- Shipped Standard Welded Set-Up

**\*NOTE: "EBWS" Welded Intermediate Shelves Available - Call Factory For Pricing**

### 36"-84" LENGTHS

SIZE	MODEL	WT	LIST
36"x30"	<b>EBOP3R5-3036</b>	182	\$3,251.00
48"x30"	<b>EBOP3R5-3048</b>	220	\$3,872.00
60"x30"	<b>EBOP3R5-3060</b>	258	\$4,414.00
72"x30"	<b>EBOP3R5-3072</b>	284	\$5,064.00
84"x30"	<b>EBOP3R5-3084</b>	331	\$6,081.00

### 96"-144" LENGTHS

SIZE	MODEL	WT	LIST
96"x30"	<b>EBOP3R5-3096</b>	378	\$6,397.00
108"x30"	<b>EBOP3R5-30108</b>	416	\$6,905.00
120"x30"	<b>EBOP3R5-30120</b>	454	\$7,269.00
132"x30"	<b>EBOP3R5-30132</b>	492	\$7,488.00
144"x30"	<b>EBOP3R5-30144</b>	530	\$7,713.00



EBOP3R5-3048

## 5" REAR RISER TOP - SLIDING DOORS NSF

- 3/4" Thick Polyethylene Flat Top w/5" Rear Riser, Replacement Tops (PG. 41)
- 1-1/2" Stallion Edge on Front w/Side Edges 90 Degree Bend Down
- Stainless Steel Base & Undershef, Type 300 S.S. #4 Polish Satin Finish, Sliding Door Style
- Undershef is Secured in a Fixed Position 10" Above Floor
- Adjustable Bullet Feet
- Shipped Standard Welded Set-Up

**\*NOTE: "EBRS" Removable Intermediate Shelves Available - Call Factory For Pricing**

### 36"-84" LENGTHS

SIZE	MODEL	WT	LIST
36"x30"	<b>EBSP3R5-3036</b>	170	\$3,692.00
48"x30"	<b>EBSP3R5-3048</b>	202	\$4,792.00
60"x30"	<b>EBSP3R5-3060</b>	234	\$5,432.00
72"x30"	<b>EBSP3R5-3072</b>	270	\$6,057.00
84"x30"	<b>EBSP3R5-3084</b>	384	\$7,550.00

### 96"-144" LENGTHS

SIZE	MODEL	WT	LIST
96"x30"	<b>EBSP3R5-3096</b>	442	\$7,947.00
108"x30"	<b>EBSP3R5-30108</b>	476	\$8,640.00
120"x30"	<b>EBSP3R5-30120</b>	509	\$9,096.00
132"x30"	<b>EBSP3R5-30132</b>	542	\$9,368.00
144"x30"	<b>EBSP3R5-30144</b>	575	\$9,651.00



EBSP3R5-3048

# MODULAR BASE WORK TABLES - 14GA FLAT TOP

PL0423-COM

## 14GA - FLAT TOP

- 14GA, Open Base, Sliding Door or Hinged Door Style Table w/Flat Top
- 1-1/2" Stallion Edge On Front and 90 Degree Bend Down Side Edge For Table Line-Up
- Top Is Sound Deadened Reinforced with 2"x3" Channel Running Entire Length of Top
- Stainless Steel Legs w/Adjustable Feet
- Fixed or Adjustable Intermediate Shelf Available (Add Suffix "-1S") For Fixed or (Add Suffix "-1AS")
- For Adjustable Mid-Shelf - Call Factory For Pricing
- Shipped Welded Set-Up
- Bottom Shelf 6" Above Floor

### OPEN BASE



LENGTH	24" WIDTH	WT	LIST	30" WIDTH	WT	LIST	36" WIDTH	WT	LIST
36"	<b>4CO4-2436</b>	200	\$3,891.00	<b>4CO4-3036</b>	225	\$4,101.00	<b>4CO4-3636</b>	250	\$4,392.00
48"	<b>4CO4-2448</b>	240	\$4,036.00	<b>4CO4-3048</b>	260	\$4,246.00	<b>4CO4-3648</b>	290	\$4,535.00
60"	<b>4CO4-2460</b>	280	\$4,316.00	<b>4CO4-3060</b>	300	\$4,565.00	<b>4CO4-3660</b>	330	\$4,877.00
72"	<b>4CO4-2472</b>	325	\$4,601.00	<b>4CO4-3072</b>	340	\$4,890.00	<b>4CO4-3672</b>	375	\$5,454.00
84"	<b>4CO4-2484</b>	365	\$5,008.00	<b>4CO4-3084</b>	380	\$5,224.00	<b>4CO4-3684</b>	415	\$5,579.00
96"	<b>4CO4-2496</b>	415	\$5,265.00	<b>4CO4-3096</b>	425	\$5,769.00	<b>4CO4-3696</b>	460	\$6,163.00
108"	<b>4CO4-24108</b>	455	\$5,967.00	<b>4CO4-30108</b>	465	\$6,360.00	<b>4CO4-36108</b>	460	\$6,815.00
120"	<b>4CO4-24120</b>	490	\$6,629.00	<b>4CO4-30120</b>	540	\$6,629.00	<b>4CO4-36120</b>	540	\$7,086.00
132"	<b>4CO4-24132</b>	525	\$7,481.00	<b>4CO4-30132</b>	570	\$7,883.00	<b>4CO4-36132</b>	583	\$8,205.00
144"	<b>4CO4-24144</b>	560	\$8,622.00	<b>4CO4-30144</b>	600	\$9,140.00	<b>4CO4-36144</b>	625	\$9,323.00

### SLIDING DOORS



LENGTH	24" WIDTH	WT	LIST	30" WIDTH	WT	LIST	36" WIDTH	WT	LIST
48"	<b>4CS4-2448</b>	270	\$5,551.00	<b>4CS4-3048</b>	295	\$5,761.00	<b>4CS4-3648</b>	330	\$6,147.00
60"	<b>4CS4-2460</b>	310	\$5,966.00	<b>4CS4-3060</b>	335	\$6,215.00	<b>4CS4-3660</b>	370	\$6,638.00
72"	<b>4CS4-2472</b>	355	\$6,393.00	<b>4CS4-3072</b>	375	\$6,679.00	<b>4CS4-3672</b>	415	\$7,133.00
84"	<b>4CS4-2484</b>	395	\$7,310.00	<b>4CS4-3084</b>	415	\$7,512.00	<b>4CS4-3684</b>	455	\$8,030.00
96"	<b>4CS4-2496</b>	455	\$7,883.00	<b>4CS4-3096</b>	460	\$8,231.00	<b>4CS4-3696</b>	500	\$8,791.00
108"	<b>4CS4-24108</b>	485	\$8,908.00	<b>4CS4-30108</b>	460	\$9,241.00	<b>4CS4-36108</b>	540	\$9,896.00
120"	<b>4CS4-24120</b>	520	\$9,131.00	<b>4CS4-30120</b>	500	\$9,516.00	<b>4CS4-36120</b>	580	\$10,165.00
132"	<b>4CS4-24132</b>	555	\$10,153.00	<b>4CS4-30132</b>	608	\$10,940.00	<b>4CS4-36132</b>	623	\$11,640.00
144"	<b>4CS4-24144</b>	590	\$11,177.00	<b>4CS4-30144</b>	635	\$12,369.00	<b>4CS4-36144</b>	665	\$13,122.00

### HINGED DOORS



LENGTH	24" WIDTH	WT	LIST	30" WIDTH	WT	LIST	36" WIDTH	WT	LIST
36"	<b>4CH4-2436</b>	230	\$6,135.00	<b>4CH4-3036</b>	260	\$6,351.00	<b>4CH4-3636</b>	290	\$6,804.00
48"	<b>4CH4-2448</b>	270	\$6,430.00	<b>4CH4-3048</b>	295	\$6,632.00	<b>4CH4-3648</b>	330	\$7,091.00
60"	<b>4CH4-2460</b>	310	\$6,854.00	<b>4CH4-3060</b>	335	\$7,106.00	<b>4CH4-3660</b>	370	\$7,585.00
72"	<b>4CH4-2472</b>	355	\$7,269.00	<b>4CH4-3072</b>	375	\$7,565.00	<b>4CH4-3672</b>	415	\$8,082.00
84"	<b>4CH4-2484</b>	395	\$8,183.00	<b>4CH4-3084</b>	415	\$8,398.00	<b>4CH4-3684</b>	455	\$8,967.00
96"	<b>4CH4-2496</b>	445	\$8,783.00	<b>4CH4-3096</b>	460	\$9,106.00	<b>4CH4-3696</b>	500	\$9,726.00
108"	<b>4CH4-24108</b>	495	\$9,736.00	<b>4CH4-30108</b>	505	\$10,133.00	<b>4CH4-36108</b>	555	\$10,840.00
120"	<b>4CH4-24120</b>	535	\$10,005.00	<b>4CH4-30120</b>	550	\$10,401.00	<b>4CH4-36120</b>	615	\$11,115.00
132"	<b>4CH4-24132</b>	575	\$11,780.00	<b>4CH4-30132</b>	593	\$12,317.00	<b>4CH4-36132</b>	650	\$13,263.00
144"	<b>4CH4-24144</b>	615	\$13,520.00	<b>4CH4-30144</b>	635	\$14,231.00	<b>4CH4-36144</b>	685	\$15,410.00



# MODULAR BASE WORK TABLES - 14GA 1.5" RISER TOP

PL0423-COM

## 14GA - 1.5" RISER TOP

- 14GA, Open Base, Sliding Door or Hinged Door Style Table w/1.5" Riser
- 1-1/2" Stallion Edge On Front and 90 Degree Bend Down Side Edge For Table Line-Up
- Top Is Sound Deadened Reinforced with 2"x3" Channel Running Entire Length of Top
- Stainless Steel Legs w/Adjustable Feet
- Fixed or Adjustable Intermediate Shelf Available (Add Suffix "-1S") For Fixed or (Add Suffix "-1AS")
- For Adjustable Mid-Shelf - Call Factory For Pricing• Shipped Welded Set-Up
- Bottom Shelf 6" Above Floor

### OPEN BASE

LENGTH	24" WIDTH	WT	LIST	30" WIDTH	WT	LIST	36" WIDTH	WT	LIST
36"	<b>4CO4R1.5-2436</b>	200	\$3,891.00	<b>4CO4R1.5-3036</b>	225	\$4,101.00	<b>4CO4R1.5-3636</b>	250	\$4,392.00
48"	<b>4CO4R1.5-2448</b>	240	\$4,036.00	<b>4CO4R1.5-3048</b>	260	\$4,246.00	<b>4CO4R1.5-3648</b>	290	\$4,535.00
60"	<b>4CO4R1.5-2460</b>	280	\$4,316.00	<b>4CO4R1.5-3060</b>	300	\$4,565.00	<b>4CO4R1.5-3660</b>	330	\$4,877.00
72"	<b>4CO4R1.5-2472</b>	325	\$4,601.00	<b>4CO4R1.5-3072</b>	340	\$4,890.00	<b>4CO4R1.5-3672</b>	375	\$5,454.00
84"	<b>4CO4R1.5-2484</b>	365	\$5,008.00	<b>4CO4R1.5-3084</b>	380	\$5,224.00	<b>4CO4R1.5-3684</b>	415	\$5,579.00
96"	<b>4CO4R1.5-2496</b>	415	\$5,265.00	<b>4CO4R1.5-3096</b>	425	\$5,769.00	<b>4CO4R1.5-3696</b>	460	\$6,163.00
108"	<b>4CO4R1.5-24108</b>	455	\$5,967.00	<b>4CO4R1.5-30108</b>	465	\$6,360.00	<b>4CO4R1.5-36108</b>	460	\$6,815.00
120"	<b>4CO4R1.5-24120</b>	490	\$6,629.00	<b>4CO4R1.5-30120</b>	540	\$6,629.00	<b>4CO4R1.5-36120</b>	540	\$7,086.00
132"	<b>4CO4R1.5-24132</b>	525	\$7,481.00	<b>4CO4R1.5-30132</b>	570	\$7,883.00	<b>4CO4R1.5-36132</b>	583	\$8,205.00
144"	<b>4CO4R1.5-24144</b>	560	\$8,622.00	<b>4CO4R1.5-30144</b>	600	\$9,140.00	<b>4CO4R1.5-36144</b>	625	\$9,323.00



### SLIDING DOORS

LENGTH	24" WIDTH	WT	LIST	30" WIDTH	WT	LIST	36" WIDTH	WT	LIST
48"	<b>4CS4R1.5-2448</b>	270	\$5,551.00	<b>4CS4R1.5-3048</b>	295	\$5,761.00	<b>4CS4R1.5-3648</b>	330	\$6,147.00
60"	<b>4CS4R1.5-2460</b>	310	\$5,966.00	<b>4CS4R1.5-3060</b>	335	\$6,215.00	<b>4CS4R1.5-3660</b>	370	\$6,638.00
72"	<b>4CS4R1.5-2472</b>	355	\$6,393.00	<b>4CS4R1.5-3072</b>	375	\$6,679.00	<b>4CS4R1.5-3672</b>	415	\$7,133.00
84"	<b>4CS4R1.5-2484</b>	395	\$7,310.00	<b>4CS4R1.5-3084</b>	415	\$7,512.00	<b>4CS4R1.5-3684</b>	455	\$8,030.00
96"	<b>4CS4R1.5-2496</b>	455	\$7,883.00	<b>4CS4R1.5-3096</b>	460	\$8,231.00	<b>4CS4R1.5-3696</b>	500	\$8,791.00
108"	<b>4CS4R1.5-24108</b>	485	\$8,856.00	<b>4CS4R1.5-30108</b>	460	\$9,241.00	<b>4CS4R1.5-36108</b>	540	\$9,896.00
120"	<b>4CS4R1.5-24120</b>	520	\$9,131.00	<b>4CS4R1.5-30120</b>	500	\$9,516.00	<b>4CS4R1.5-36120</b>	580	\$10,165.00
132"	<b>4CS4R1.5-24132</b>	555	\$10,153.00	<b>4CS4R1.5-30132</b>	608	\$10,940.00	<b>4CS4R1.5-36132</b>	623	\$11,640.00
144"	<b>4CS4R1.5-24144</b>	590	\$11,177.00	<b>4CS4R1.5-30144</b>	635	\$12,369.00	<b>4CS4R1.5-36144</b>	665	\$13,122.00



### HINGED DOORS

LENGTH	24" WIDTH	WT	LIST	30" WIDTH	WT	LIST	36" WIDTH	WT	LIST
36"	<b>4CH4R1.5-2436</b>	230	\$6,135.00	<b>4CH4R1.5-3036</b>	260	\$6,351.00	<b>4CH4R1.5-3636</b>	290	\$6,804.00
48"	<b>4CH4R1.5-2448</b>	270	\$6,430.00	<b>4CH4R1.5-3048</b>	295	\$6,632.00	<b>4CH4R1.5-3648</b>	330	\$7,091.00
60"	<b>4CH4R1.5-2460</b>	310	\$6,854.00	<b>4CH4R1.5-3060</b>	335	\$7,106.00	<b>4CH4R1.5-3660</b>	370	\$7,585.00
72"	<b>4CH4R1.5-2472</b>	355	\$7,269.00	<b>4CH4R1.5-3072</b>	375	\$7,565.00	<b>4CH4R1.5-3672</b>	415	\$8,082.00
84"	<b>4CH4R1.5-2484</b>	395	\$8,183.00	<b>4CH4R1.5-3084</b>	415	\$8,398.00	<b>4CH4R1.5-3684</b>	455	\$8,967.00
96"	<b>4CH4R1.5-2496</b>	445	\$8,783.00	<b>4CH4R1.5-3096</b>	460	\$9,106.00	<b>4CH4R1.5-3696</b>	500	\$9,726.00
108"	<b>4CH4R1.5-24108</b>	495	\$9,736.00	<b>4CH4R1.5-30108</b>	505	\$10,133.00	<b>4CH4R1.5-36108</b>	555	\$10,840.00
120"	<b>4CH4R1.5-24120</b>	535	\$10,005.00	<b>4CH4R1.5-30120</b>	550	\$11,223.00	<b>4CH4R1.5-36120</b>	615	\$11,115.00
132"	<b>4CH4R1.5-24132</b>	575	\$11,780.00	<b>4CH4R1.5-30132</b>	593	\$12,317.00	<b>4CH4R1.5-36132</b>	650	\$13,263.00
144"	<b>4CH4R1.5-24144</b>	615	\$13,520.00	<b>4CH4R1.5-30144</b>	635	\$14,231.00	<b>4CH4R1.5-36144</b>	685	\$15,410.00



# MODULAR BASE WORK TABLES - 14GA 5" RISER TOP

PL0423-COM

## 14GA - 5" RISER TOP

- 14GA, Open Base, Sliding Door or Hinged Door Style Table w/5" Riser
- 1-1/2" Stallion Edge On Front and 90 Degree Bend Down Side Edge For Table Line-Up
- Top Is Sound Deadened Reinforced with 2"x3" Channel Running Entire Length of Top
- Stainless Steel Legs w/Adjustable Feet
- Fixed or Adjustable Intermediate Shelf Available (Add Suffix "-1S") For Fixed or (Add Suffix "-1AS")
- For Adjustable Mid-Shelf - Call Factory For Pricing
- Shipped Welded Set-Up
- Bottom Shelf 6" Above Floor

### OPEN BASE

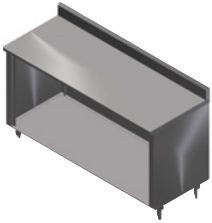

LENGTH	24" WIDTH	WT	LIST	30" WIDTH	WT	LIST	36" WIDTH	WT	LIST
36"	<b>4CO4R5-2436</b>	210	\$3,928.00	<b>4CO4R5-3036</b>	235	\$4,273.00	<b>4CO4R5-3636</b>	260	\$4,437.00
48"	<b>4CO4R5-2448</b>	250	\$4,072.00	<b>4CO4R5-3048</b>	270	\$4,292.00	<b>4CO4R5-3648</b>	300	\$4,582.00
60"	<b>4CO4R5-2460</b>	290	\$4,367.00	<b>4CO4R5-3060</b>	310	\$4,405.00	<b>4CO4R5-3660</b>	340	\$4,703.00
72"	<b>4CO4R5-2472</b>	335	\$4,662.00	<b>4CO4R5-3072</b>	350	\$4,951.00	<b>4CO4R5-3672</b>	385	\$5,508.00
84"	<b>4CO4R5-2484</b>	375	\$5,008.00	<b>4CO4R5-3084</b>	390	\$5,289.00	<b>4CO4R5-3684</b>	425	\$5,658.00
96"	<b>4CO4R5-2496</b>	425	\$5,349.00	<b>4CO4R5-3096</b>	435	\$5,853.00	<b>4CO4R5-3696</b>	470	\$6,249.00
108"	<b>4CO4R5-24108</b>	465	\$6,077.00	<b>4CO4R5-30108</b>	475	\$6,462.00	<b>4CO4R5-36108</b>	510	\$7,587.00
120"	<b>4CO4R5-24120</b>	500	\$6,351.00	<b>4CO4R5-30120</b>	525	\$6,739.00	<b>4CO4R5-36120</b>	550	\$8,218.00
132"	<b>4CO4R5-24132</b>	535	\$8,481.00	<b>4CO4R5-30132</b>	568	\$7,989.00	<b>4CO4R5-36132</b>	593	\$8,953.00
144"	<b>4CO4R5-24144</b>	570	\$8,750.00	<b>4CO4R5-30144</b>	610	\$9,235.00	<b>4CO4R5-36144</b>	635	\$9,687.00

### SLIDING DOORS



LENGTH	24" WIDTH	WT	LIST	30" WIDTH	WT	LIST	36" WIDTH	WT	LIST
48"	<b>4CS4R5-2448</b>	280	\$5,586.00	<b>4CS4R5-3048</b>	305	\$5,799.00	<b>4CS4R5-3648</b>	340	\$6,189.00
60"	<b>4CS4R5-2460</b>	320	\$6,017.00	<b>4CS4R5-3060</b>	345	\$6,272.00	<b>4CS4R5-3660</b>	380	\$6,705.00
72"	<b>4CS4R5-2472</b>	365	\$6,459.00	<b>4CS4R5-3072</b>	385	\$7,587.00	<b>4CS4R5-3672</b>	425	\$7,197.00
84"	<b>4CS4R5-2484</b>	405	\$7,376.00	<b>4CS4R5-3084</b>	425	\$7,838.00	<b>4CS4R5-3684</b>	465	\$8,104.00
96"	<b>4CS4R5-2496</b>	455	\$7,976.00	<b>4CS4R5-3096</b>	470	\$8,306.00	<b>4CS4R5-3696</b>	510	\$8,873.00
108"	<b>4CS4R5-24108</b>	495	\$8,959.00	<b>4CS4R5-30108</b>	510	\$9,352.00	<b>4CS4R5-36108</b>	550	\$10,004.00
120"	<b>4CS4R5-24120</b>	530	\$9,232.00	<b>4CS4R5-30120</b>	560	\$9,624.00	<b>4CS4R5-36120</b>	590	\$10,862.00
132"	<b>4CS4R5-24132</b>	565	\$10,705.00	<b>4CS4R5-30132</b>	603	\$11,314.00	<b>4CS4R5-36132</b>	633	\$11,639.00
144"	<b>4CS4R5-24144</b>	600	\$12,175.00	<b>4CS4R5-30144</b>	645	\$13,000.00	<b>4CS4R5-36144</b>	675	\$13,936.00

### HINGED DOORS



LENGTH	24" WIDTH	WT	LIST	30" WIDTH	WT	LIST	36" WIDTH	WT	LIST
36"	<b>4CH4R5-2436</b>	103	\$6,182.00	<b>4CH4R5-3036</b>	260	\$6,386.00	<b>4CH4R5-3636</b>	290	\$6,844.00
48"	<b>4CH4R5-2448</b>	270	\$6,470.00	<b>4CH4R5-3048</b>	295	\$6,679.00	<b>4CH4R5-3648</b>	330	\$7,133.00
60"	<b>4CH4R5-2460</b>	310	\$6,897.00	<b>4CH4R5-3060</b>	335	\$7,150.00	<b>4CH4R5-3660</b>	370	\$7,634.00
72"	<b>4CH4R5-2472</b>	355	\$6,987.00	<b>4CH4R5-3072</b>	375	\$7,619.00	<b>4CH4R5-3672</b>	415	\$8,140.00
84"	<b>4CH4R5-2484</b>	395	\$7,703.00	<b>4CH4R5-3084</b>	415	\$8,473.00	<b>4CH4R5-3684</b>	455	\$9,052.00
96"	<b>4CH4R5-2496</b>	445	\$8,864.00	<b>4CH4R5-3096</b>	460	\$9,722.00	<b>4CH4R5-3696</b>	500	\$10,407.00
108"	<b>4CH4R5-24108</b>	495	\$9,838.00	<b>4CH4R5-30108</b>	505	\$10,234.00	<b>4CH4R5-36108</b>	555	\$10,952.00
120"	<b>4CH4R5-24120</b>	535	\$10,109.00	<b>4CH4R5-30120</b>	550	\$10,500.00	<b>4CH4R5-36120</b>	615	\$11,220.00
132"	<b>4CH4R5-24132</b>	575	\$11,947.00	<b>4CH4R5-30132</b>	593	\$12,708.00	<b>4CH4R5-36132</b>	650	\$13,552.00
144"	<b>4CH4R5-24144</b>	615	\$14,092.00	<b>4CH4R5-30144</b>	635	\$14,914.00	<b>4CH4R5-36144</b>	685	\$15,883.00

# MODULAR BASE WORK TABLES - 16GA FLAT TOP

PL0423-COM

## 16GA - FLAT TOP

- 16GA, Open Base, Sliding Door or Hinged Door Style Table w/Flat Top
- 1-1/2" Stallion Edge On Front and 90 Degree Bend Down Side Edge For Table Line-Up
- Top Is Sound Deadened Reinforced with 2"x3" Channel Running Entire Length of Top
- Stainless Steel Legs w/Adjustable Feet
- Fixed or Adjustable Intermediate Shelf Available (Add Suffix "-1S") For Fixed or (Add Suffix "-1AS")
- For Adjustable Mid-Shelf - Call Factory For Pricing
- Shipped Welded Set-Up
- Bottom Shelf 6" Above Floor

### OPEN BASE

LENGTH	24" WIDTH	WT	LIST	30" WIDTH	WT	LIST	36" WIDTH	WT	LIST
36"	<b>4CO6-2436</b>	200	\$3,696.00	<b>4CO6-3036</b>	225	\$3,898.00	<b>4CO6-3636</b>	250	\$4,173.00
48"	<b>4CO6-2448</b>	240	\$3,833.00	<b>4CO6-3048</b>	260	\$4,034.00	<b>4CO6-3648</b>	290	\$4,306.00
60"	<b>4CO6-2460</b>	280	\$4,101.00	<b>4CO6-3060</b>	300	\$4,339.00	<b>4CO6-3660</b>	330	\$4,633.00
72"	<b>4CO6-2472</b>	325	\$4,372.00	<b>4CO6-3072</b>	340	\$4,646.00	<b>4CO6-3672</b>	375	\$5,180.00
84"	<b>4CO6-2484</b>	365	\$4,759.00	<b>4CO6-3084</b>	380	\$4,965.00	<b>4CO6-3684</b>	415	\$5,297.00
96"	<b>4CO6-2496</b>	415	\$5,002.00	<b>4CO6-3096</b>	425	\$5,482.00	<b>4CO6-3696</b>	460	\$5,856.00
108"	<b>4CO6-24108</b>	455	\$5,669.00	<b>4CO6-30108</b>	465	\$6,045.00	<b>4CO6-36108</b>	460	\$6,472.00
120"	<b>4CO6-24120</b>	490	\$6,299.00	<b>4CO6-30120</b>	540	\$6,299.00	<b>4CO6-36120</b>	540	\$6,735.00
132"	<b>4CO6-24132</b>	525	\$7,246.00	<b>4CO6-30132</b>	570	\$7,490.00	<b>4CO6-36132</b>	583	\$7,795.00
144"	<b>4CO6-24144</b>	560	\$8,193.00	<b>4CO6-30144</b>	600	\$8,687.00	<b>4CO6-36144</b>	625	\$8,858.00

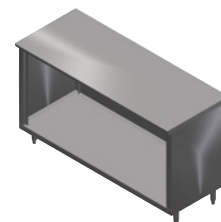

### SLIDING DOORS

LENGTH	24" WIDTH	WT	LIST	30" WIDTH	WT	LIST	36" WIDTH	WT	LIST
48"	<b>4CS6-2448</b>	270	\$5,271.00	<b>4CS6-3048</b>	295	\$5,472.00	<b>4CS6-3648</b>	330	\$5,840.00
60"	<b>4CS6-2460</b>	310	\$5,668.00	<b>4CS6-3060</b>	335	\$5,901.00	<b>4CS6-3660</b>	370	\$6,306.00
72"	<b>4CS6-2472</b>	355	\$6,075.00	<b>4CS6-3072</b>	375	\$6,344.00	<b>4CS6-3672</b>	415	\$6,778.00
84"	<b>4CS6-2484</b>	395	\$6,946.00	<b>4CS6-3084</b>	415	\$7,137.00	<b>4CS6-3684</b>	455	\$7,629.00
96"	<b>4CS6-2496</b>	455	\$7,506.00	<b>4CS6-3096</b>	460	\$7,818.00	<b>4CS6-3696</b>	500	\$8,351.00
108"	<b>4CS6-24108</b>	485	\$8,467.00	<b>4CS6-30108</b>	460	\$8,779.00	<b>4CS6-36108</b>	540	\$9,400.00
120"	<b>4CS6-24120</b>	520	\$8,673.00	<b>4CS6-30120</b>	500	\$9,037.00	<b>4CS6-36120</b>	580	\$9,655.00
132"	<b>4CS6-24132</b>	555	\$9,647.00	<b>4CS6-30132</b>	608	\$10,394.00	<b>4CS6-36132</b>	623	\$11,058.00
144"	<b>4CS6-24144</b>	590	\$10,618.00	<b>4CS6-30144</b>	635	\$11,751.00	<b>4CS6-36144</b>	665	\$12,467.00



### HINGED DOORS

LENGTH	24" WIDTH	WT	LIST	30" WIDTH	WT	LIST	36" WIDTH	WT	LIST
36"	<b>4CH6-2436</b>	230	\$5,828.00	<b>4CH6-3036</b>	260	\$6,031.00	<b>4CH6-3636</b>	290	\$6,463.00
48"	<b>4CH6-2448</b>	270	\$6,109.00	<b>4CH6-3048</b>	295	\$6,299.00	<b>4CH6-3648</b>	330	\$6,737.00
60"	<b>4CH6-2460</b>	310	\$6,513.00	<b>4CH6-3060</b>	335	\$6,750.00	<b>4CH6-3660</b>	370	\$7,206.00
72"	<b>4CH6-2472</b>	355	\$6,907.00	<b>4CH6-3072</b>	375	\$7,184.00	<b>4CH6-3672</b>	415	\$7,676.00
84"	<b>4CH6-2484</b>	395	\$7,773.00	<b>4CH6-3084</b>	415	\$7,976.00	<b>4CH6-3684</b>	455	\$8,516.00
96"	<b>4CH6-2496</b>	445	\$8,342.00	<b>4CH6-3096</b>	460	\$8,653.00	<b>4CH6-3696</b>	500	\$9,241.00
108"	<b>4CH6-24108</b>	495	\$9,250.00	<b>4CH6-30108</b>	505	\$9,624.00	<b>4CH6-36108</b>	555	\$10,298.00
120"	<b>4CH6-24120</b>	535	\$9,506.00	<b>4CH6-30120</b>	550	\$9,883.00	<b>4CH6-36120</b>	615	\$10,555.00
132"	<b>4CH6-24132</b>	575	\$11,189.00	<b>4CH6-30132</b>	593	\$11,701.00	<b>4CH6-36132</b>	650	\$12,600.00
144"	<b>4CH6-24144</b>	615	\$12,846.00	<b>4CH6-30144</b>	635	\$13,518.00	<b>4CH6-36144</b>	685	\$14,638.00



# MODULAR BASE WORK TABLES - 16GA 1.5" RISER TOP

PL0423-COM

## 16GA - 1.5" RISER TOP

- 16GA, Open Base, Sliding Door or Hinged Door Style Table w/1.5" Riser
- 1-1/2" Stallion Edge On Front and 90 Degree Bend Down Side Edge For Table Line-Up
- Top Is Sound Deadened Reinforced with 2"x3" Channel Running Entire Length of Top
- Stainless Steel Legs w/Adjustable Feet
- Fixed or Adjustable Intermediate Shelf Available (Add Suffix "-1S") For Fixed or (Add Suffix "-1AS")
- For Adjustable Mid-Shelf - Call Factory For Pricing
- Shipped Welded Set-Up
- Bottom Shelf 6" Above Floor

### OPEN BASE

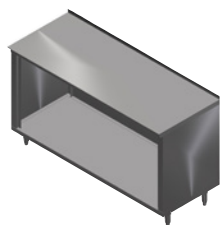

LENGTH	24" WIDTH	WT	LIST	30" WIDTH	WT	LIST	36" WIDTH	WT	LIST
36"	<b>4CO6R1.5-2436</b>	200	\$3,696.00	<b>4CO6R1.5-3036</b>	225	\$3,898.00	<b>4CO6R1.5-3636</b>	250	\$4,173.00
48"	<b>4CO6R1.5-2448</b>	240	\$3,833.00	<b>4CO6R1.5-3048</b>	260	\$4,034.00	<b>4CO6R1.5-3648</b>	290	\$4,306.00
60"	<b>4CO6R1.5-2460</b>	280	\$4,101.00	<b>4CO6R1.5-3060</b>	300	\$4,339.00	<b>4CO6R1.5-3660</b>	330	\$4,633.00
72"	<b>4CO6R1.5-2472</b>	325	\$4,372.00	<b>4CO6R1.5-3072</b>	340	\$4,646.00	<b>4CO6R1.5-3672</b>	375	\$5,180.00
84"	<b>4CO6R1.5-2484</b>	365	\$4,759.00	<b>4CO6R1.5-3084</b>	380	\$4,965.00	<b>4CO6R1.5-3684</b>	415	\$5,297.00
96"	<b>4CO6R1.5-2496</b>	415	\$5,002.00	<b>4CO6R1.5-3096</b>	425	\$5,482.00	<b>4CO6R1.5-3696</b>	460	\$5,856.00
108"	<b>4CO6R1.5-24108</b>	455	\$5,669.00	<b>4CO6R1.5-30108</b>	465	\$6,045.00	<b>4CO6R1.5-36108</b>	460	\$6,472.00
120"	<b>4CO6R1.5-24120</b>	490	\$6,299.00	<b>4CO6R1.5-30120</b>	540	\$6,299.00	<b>4CO6R1.5-36120</b>	540	\$6,735.00
132"	<b>4CO6R1.5-24132</b>	525	\$7,107.00	<b>4CO6R1.5-30132</b>	570	\$7,490.00	<b>4CO6R1.5-36132</b>	583	\$7,795.00
144"	<b>4CO6R1.5-24144</b>	560	\$8,193.00	<b>4CO6R1.5-30144</b>	600	\$8,687.00	<b>4CO6R1.5-36144</b>	625	\$8,858.00

### SLIDING DOORS



LENGTH	24" WIDTH	WT	LIST	30" WIDTH	WT	LIST	36" WIDTH	WT	LIST
48"	<b>4CS6R1.5-2448</b>	270	\$5,271.00	<b>4CS6R1.5-3048</b>	295	\$5,472.00	<b>4CS6R1.5-3648</b>	330	\$5,840.00
60"	<b>4CS6R1.5-2460</b>	310	\$5,668.00	<b>4CS6R1.5-3060</b>	335	\$5,901.00	<b>4CS6R1.5-3660</b>	370	\$6,306.00
72"	<b>4CS6R1.5-2472</b>	355	\$6,075.00	<b>4CS6R1.5-3072</b>	375	\$6,344.00	<b>4CS6R1.5-3672</b>	415	\$6,778.00
84"	<b>4CS6R1.5-2484</b>	395	\$6,946.00	<b>4CS6R1.5-3084</b>	415	\$7,137.00	<b>4CS6R1.5-3684</b>	455	\$7,629.00
96"	<b>4CS6R1.5-2496</b>	455	\$7,506.00	<b>4CS6R1.5-3096</b>	460	\$7,818.00	<b>4CS6R1.5-3696</b>	500	\$8,351.00
108"	<b>4CS6R1.5-24108</b>	485	\$8,412.00	<b>4CS6R1.5-30108</b>	460	\$8,779.00	<b>4CS6R1.5-36108</b>	540	\$9,400.00
120"	<b>4CS6R1.5-24120</b>	520	\$8,673.00	<b>4CS6R1.5-30120</b>	500	\$9,037.00	<b>4CS6R1.5-36120</b>	580	\$9,655.00
132"	<b>4CS6R1.5-24132</b>	555	\$9,647.00	<b>4CS6R1.5-30132</b>	608	\$10,394.00	<b>4CS6R1.5-36132</b>	623	\$11,058.00
144"	<b>4CS6R1.5-24144</b>	590	\$10,618.00	<b>4CS6R1.5-30144</b>	635	\$11,751.00	<b>4CS6R1.5-36144</b>	665	\$12,467.00

### HINGED DOORS



LENGTH	24" WIDTH	WT	LIST	30" WIDTH	WT	LIST	36" WIDTH	WT	LIST
36"	<b>4CH6R1.5-2436</b>	230	\$5,828.00	<b>4CH6R1.5-3036</b>	260	\$6,031.00	<b>4CH6R1.5-3636</b>	290	\$6,463.00
48"	<b>4CH6R1.5-2448</b>	270	\$6,109.00	<b>4CH6R1.5-3048</b>	295	\$6,299.00	<b>4CH6R1.5-3648</b>	330	\$6,737.00
60"	<b>4CH6R1.5-2460</b>	310	\$6,513.00	<b>4CH6R1.5-3060</b>	335	\$6,750.00	<b>4CH6R1.5-3660</b>	370	\$7,206.00
72"	<b>4CH6R1.5-2472</b>	355	\$6,907.00	<b>4CH6R1.5-3072</b>	375	\$7,184.00	<b>4CH6R1.5-3672</b>	415	\$7,676.00
84"	<b>4CH6R1.5-2484</b>	395	\$7,773.00	<b>4CH6R1.5-3084</b>	415	\$7,976.00	<b>4CH6R1.5-3684</b>	455	\$8,516.00
96"	<b>4CH6R1.5-2496</b>	445	\$8,342.00	<b>4CH6R1.5-3096</b>	460	\$8,653.00	<b>4CH6R1.5-3696</b>	500	\$9,241.00
108"	<b>4CH6R1.5-24108</b>	495	\$9,250.00	<b>4CH6R1.5-30108</b>	505	\$9,624.00	<b>4CH6R1.5-36108</b>	555	\$10,298.00
120"	<b>4CH6R1.5-24120</b>	535	\$9,506.00	<b>4CH6R1.5-30120</b>	550	\$9,883.00	<b>4CH6R1.5-36120</b>	615	\$10,555.00
132"	<b>4CH6R1.5-24132</b>	575	\$11,189.00	<b>4CH6R1.5-30132</b>	593	\$11,701.00	<b>4CH6R1.5-36132</b>	650	\$12,600.00
144"	<b>4CH6R1.5-24144</b>	615	\$12,846.00	<b>4CH6R1.5-30144</b>	635	\$13,518.00	<b>4CH6R1.5-36144</b>	685	\$14,638.00

# MODULAR BASE WORK TABLES - 16GA 5" RISER TOP

PL0423-COM

## 16GA - 5" RISER TOP

- 16GA, Open Base, Sliding Door or Hinged Door Style Table w/5" Riser
- 1-1/2" Stallion Edge On Front and 90 Degree Bend Down Side Edge For Table Line-Up
- Top Is Sound Deadened Reinforced with 2"x3" Channel Running Entire Length of Top
- Stainless Steel Legs w/Adjustable Feet
- Fixed or Adjustable Intermediate Shelf Available (Add Suffix "-1S") For Fixed or (Add Suffix "-1AS") For Adjustable Mid-Shelf - Call Factory For Pricing
- Shipped Welded Set-Up
- Bottom Shelf 6" Above Floor

### OPEN BASE

LENGTH	24" WIDTH	WT	LIST	30" WIDTH	WT	LIST	36" WIDTH	WT	LIST
36"	<b>4CO6R5-2436</b>	210	\$3,731.00	<b>4CO6R5-3036</b>	235	\$4,062.00	<b>4CO6R5-3636</b>	260	\$4,214.00
48"	<b>4CO6R5-2448</b>	250	\$3,869.00	<b>4CO6R5-3048</b>	270	\$4,076.00	<b>4CO6R5-3648</b>	300	\$4,353.00
60"	<b>4CO6R5-2460</b>	290	\$4,147.00	<b>4CO6R5-3060</b>	310	\$4,183.00	<b>4CO6R5-3660</b>	340	\$4,470.00
72"	<b>4CO6R5-2472</b>	335	\$4,652.00	<b>4CO6R5-3072</b>	350	\$4,703.00	<b>4CO6R5-3672</b>	385	\$5,232.00
84"	<b>4CO6R5-2484</b>	375	\$4,901.00	<b>4CO6R5-3084</b>	390	\$5,027.00	<b>4CO6R5-3684</b>	425	\$5,374.00
96"	<b>4CO6R5-2496</b>	425	\$5,082.00	<b>4CO6R5-3096</b>	435	\$5,558.00	<b>4CO6R5-3696</b>	470	\$5,937.00
108"	<b>4CO6R5-24108</b>	465	\$5,770.00	<b>4CO6R5-30108</b>	475	\$6,140.00	<b>4CO6R5-36108</b>	510	\$7,210.00
120"	<b>4CO6R5-24120</b>	500	\$6,031.00	<b>4CO6R5-30120</b>	525	\$6,403.00	<b>4CO6R5-36120</b>	550	\$7,807.00
132"	<b>4CO6R5-24132</b>	535	\$8,058.00	<b>4CO6R5-30132</b>	568	\$7,589.00	<b>4CO6R5-36132</b>	593	\$8,504.00
144"	<b>4CO6R5-24144</b>	570	\$8,312.00	<b>4CO6R5-30144</b>	610	\$8,773.00	<b>4CO6R5-36144</b>	635	\$9,202.00

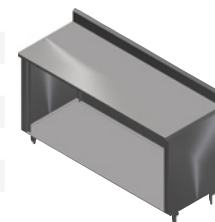

### SLIDING DOORS

LENGTH	24" WIDTH	WT	LIST	30" WIDTH	WT	LIST	36" WIDTH	WT	LIST
48"	<b>4CS6R5-2448</b>	280	\$5,305.00	<b>4CS6R5-3048</b>	305	\$4,969.00	<b>4CS6R5-3648</b>	340	\$5,882.00
60"	<b>4CS6R5-2460</b>	320	\$5,717.00	<b>4CS6R5-3060</b>	345	\$5,957.00	<b>4CS6R5-3660</b>	380	\$6,366.00
72"	<b>4CS6R5-2472</b>	365	\$6,138.00	<b>4CS6R5-3072</b>	385	\$7,210.00	<b>4CS6R5-3672</b>	425	\$6,838.00
84"	<b>4CS6R5-2484</b>	405	\$7,008.00	<b>4CS6R5-3084</b>	425	\$7,442.00	<b>4CS6R5-3684</b>	465	\$7,701.00
96"	<b>4CS6R5-2496</b>	455	\$7,575.00	<b>4CS6R5-3096</b>	470	\$7,891.00	<b>4CS6R5-3696</b>	510	\$8,432.00
108"	<b>4CS6R5-24108</b>	495	\$8,513.00	<b>4CS6R5-30108</b>	510	\$8,884.00	<b>4CS6R5-36108</b>	550	\$9,505.00
120"	<b>4CS6R5-24120</b>	530	\$8,769.00	<b>4CS6R5-30120</b>	560	\$9,142.00	<b>4CS6R5-36120</b>	590	\$10,515.00
132"	<b>4CS6R5-24132</b>	565	\$10,168.00	<b>4CS6R5-30132</b>	603	\$10,745.00	<b>4CS6R5-36132</b>	633	\$11,057.00
144"	<b>4CS6R5-24144</b>	600	\$11,568.00	<b>4CS6R5-30144</b>	645	\$12,351.00	<b>4CS6R5-36144</b>	675	\$13,240.00

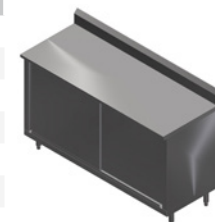

### HINGED DOORS

LENGTH	24" WIDTH	WT	LIST	30" WIDTH	WT	LIST	36" WIDTH	WT	LIST
36"	<b>4CH6R5-2436</b>	103	\$5,869.00	<b>4CH6R5-3036</b>	260	\$5,747.00	<b>4CH6R5-3636</b>	290	\$6,502.00
48"	<b>4CH6R5-2448</b>	270	\$6,147.00	<b>4CH6R5-3048</b>	295	\$6,011.00	<b>4CH6R5-3648</b>	330	\$6,778.00
60"	<b>4CH6R5-2460</b>	310	\$6,553.00	<b>4CH6R5-3060</b>	335	\$6,789.00	<b>4CH6R5-3660</b>	370	\$7,251.00
72"	<b>4CH6R5-2472</b>	355	\$6,776.00	<b>4CH6R5-3072</b>	375	\$7,239.00	<b>4CH6R5-3672</b>	415	\$7,734.00
84"	<b>4CH6R5-2484</b>	395	\$7,359.00	<b>4CH6R5-3084</b>	415	\$8,048.00	<b>4CH6R5-3684</b>	455	\$8,599.00
96"	<b>4CH6R5-2496</b>	445	\$8,422.00	<b>4CH6R5-3096</b>	460	\$9,235.00	<b>4CH6R5-3696</b>	500	\$9,366.00
108"	<b>4CH6R5-24108</b>	495	\$9,350.00	<b>4CH6R5-30108</b>	505	\$9,722.00	<b>4CH6R5-36108</b>	555	\$10,402.00
120"	<b>4CH6R5-24120</b>	535	\$9,604.00	<b>4CH6R5-30120</b>	550	\$9,978.00	<b>4CH6R5-36120</b>	615	\$10,657.00
132"	<b>4CH6R5-24132</b>	575	\$11,349.00	<b>4CH6R5-30132</b>	593	\$12,074.00	<b>4CH6R5-36132</b>	650	\$12,875.00
144"	<b>4CH6R5-24144</b>	615	\$13,386.00	<b>4CH6R5-30144</b>	635	\$14,170.00	<b>4CH6R5-36144</b>	685	\$15,089.00



# MACHINE STANDS

PL0423-COM



MS4-2424GSK

## HEAVY DUTY MACHINE STANDS



- 14GA 300 Series Stainless Steel Top
- 18GA Undershelf
- 1-5/8" Legs & Bracing w/Adjustable Metal Bullet Feet
- Marine Edge: 20" Tall
- Ships Knocked Down
- 20" Overall Height

### STAINLESS STEEL LEGS & UNDERSHELF

MODEL	SIZE	WT	LIST
MS4-2424SSK	24"x24"	34	\$1,637.00
MS4-2430SSK	30"x24"	38	\$1,747.00
MS4-3030SSK	30"x30"	43	\$1,834.00

### GALVANIZED LEGS & UNDERSHELF

MODEL	SIZE	WT	LIST
MS4-2424GSK	24"x24"	33	\$1,169.00
MS4-2430GSK	30"x24"	38	\$1,211.00
MS4-3030GSK	30"x30"	42	\$1,290.00



S16MS07

## MACHINE STANDS FLAT TOP W/BASE & BRACING



- 16GA Stainless Steel Top, Type 300 Stainless Steel, #4 Polish Satin Finish & Sound Deadened
- 1-1/2" Stallion Edge on Front & Rear w/ Side Edges 90 Degree Bend Down
- 1-5/8" Legs & Bracing w/Adjustable Metal Bullet Feet
- Ships Knocked Down
- 20" Overall Height

### STAINLESS STEEL LEGS & UNDERSHELF

MODEL	SIZE	WT	LIST
S16MS06	24"x20"	31	\$1,344.00
S16MS07	24"x24"	34	\$1,429.00
S16MS08	30"x20"	36	\$1,462.00
S16MS09	30"x24"	38	\$1,556.00
S16MS10	30"x30"	42	\$1,700.00

### GALVANIZED LEGS & UNDERSHELF

MODEL	SIZE	WT	LIST
S16MS01	24"x20"	31	\$1,145.00
S16MS02	24"x24"	33	\$1,188.00
S16MS03	30"x20"	35	\$1,231.00
S16MS04	30"x24"	38	\$1,294.00
S16MS05	30"x30"	42	\$1,378.00



S16MS02

## EQUIPMENT STANDS - 16GA



- 16GA Stainless Steel Top, Type 300 Stainless Steel, #4 Polish Satin Finish & Sound Deadened w/Stallion Front Edge
- Top is Reinforced By A Full Frame Fabricated of 1-1/2" Square OD Tube, 16GA
- Stainless Steel Base, Bracing or Undershelf, #4 Polish Satin Finish
- Bracing or Undershelf Adjustable to Desired Height, Adjustable Bullet Feet
- Ships Knocked Down
- 24" Overall Height



GS6-3048SSK

### STAINLESS STEEL LEGS & UNDERSHELF

LENGTH	24" WIDTH	WT	LIST	30" WIDTH	WT	LIST	36" WIDTH	WT	LIST
15"	<b>GS6-2415SSK</b>	25	\$1,670.00	<b>GS6-3015SSK</b>	36	\$1,835.00	<b>GS6-3615SSK</b>	45	\$2,106.00
36"	<b>GS6-2436SSK</b>	65	\$1,990.00	<b>GS6-3036SSK</b>	69	\$1,994.00	<b>GS6-3630SSK</b>	80	\$2,236.00
48"	<b>GS6-2448SSK</b>	80	\$2,115.00	<b>GS6-3048SSK</b>	90	\$2,245.00	<b>GS6-3648SSK</b>	100	\$2,550.00
60"	<b>GS6-2460SSK</b>	95	\$2,402.00	<b>GS6-3060SSK</b>	111	\$2,653.00	<b>GS6-3660SSK</b>	127	\$3,102.00
72"	<b>GS6-2472SSK</b>	111	\$2,667.00	<b>GS6-3072SSK</b>	132	\$2,957.00	<b>GS6-3672SSK</b>	154	\$3,442.00

### STAINLESS STEEL LEGS & BRACING

LENGTH	24" WIDTH	WT	LIST	30" WIDTH	WT	LIST	36" WIDTH	WT	LIST
15"	<b>GS6-2415SBK</b>	20	\$1,619.00	<b>GS6-3015SBK</b>	25	\$1,768.00	<b>GS6-3615SBK</b>	35	\$1,978.00
36"	<b>GS6-2436SBK</b>	65	\$1,764.00	<b>GS6-3036SBK</b>	69	\$1,929.00	<b>GS6-3630SBK</b>	70	\$2,100.00
48"	<b>GS6-2448SBK</b>	80	\$1,997.00	<b>GS6-3048SBK</b>	90	\$2,041.00	<b>GS6-3648SBK</b>	100	\$2,210.00
60"	<b>GS6-2460SBK</b>	95	\$2,102.00	<b>GS6-3060SBK</b>	111	\$2,309.00	<b>GS6-3660SBK</b>	127	\$2,659.00
72"	<b>GS6-2472SBK</b>	111	\$2,374.00	<b>GS6-3072SBK</b>	132	\$2,588.00	<b>GS6-3672SBK</b>	154	\$2,919.00

## EQUIPMENT STANDS - 18GA



- 18GA Stainless Steel Top, Type 430 Stainless Steel, #4 Polish Satin Finish w/Stallion Front Edge
- 18GA Adjustable Undershelf
- Galvanized or Stainless Steel Legs & Adjustable Bullet Feet
- 1.5" High Rear & Side Risers
- Ships Knocked Down
- 24" Overall Height



EES8-3048

### STAINLESS STEEL LEGS & UNDERSHELF

MODEL	SIZE	WT	LIST
<b>EES8-3015SSK</b>	15"x30"	26	\$1,044.00
<b>EES8-3018SSK</b>	18"x30"	30	\$1,140.00
<b>EES8-3024SSK</b>	24"x30"	39	\$1,296.00
<b>EES8-3036SSK</b>	36"x30"	57	\$1,534.00
<b>EES8-3048SSK</b>	48"x30"	70	\$1,835.00
<b>EES8-3060SSK</b>	60"x30"	83	\$2,140.00
<b>EES8-3072SSK</b>	72"x30"	95	\$2,373.00

### GALVANIZED LEGS & UNDERSHELF

MODEL	SIZE	WT	LIST
<b>EES8-3015</b>	15"x30"	25	\$576.00
<b>EES8-3018</b>	18"x30"	29	\$644.00
<b>EES8-3024</b>	24"x30"	38	\$777.00
<b>EES8-3036</b>	36"x30"	56	\$932.00
<b>EES8-3048</b>	48"x30"	69	\$1,104.00
<b>EES8-3060</b>	60"x30"	82	\$1,269.00
<b>EES8-3072</b>	72"x30"	94	\$1,448.00

# WALL SHELVES

PL0423-COM



BHS1236

## STAINLESS STEEL WALL SHELF



- 14GA, 16GA, or 18GA Stainless Steel Shelf, Type 300 Stainless Steel, #4 Polish Satin Finish
- Available in 12" Or 16" Widths
- Stallion Front Edge - 1-1/2" Turned Up Riser
- Shipped Knocked Down, Easy To Assemble, Most Ship UPS.

### 14GA

LENGTH	12" WIDTH	WT	LIST	16" WIDTH	WT	LIST
24"	BHS1224-14/304	16	\$455.00	BHS1624-14/304	17	\$521.00
36"	BHS1236-14/304	20	\$503.00	BHS1636-14/304	23	\$599.00
48"	BHS1248-14/304	24	\$544.00	BHS1648-14/304	28	\$688.00
60"	BHS1260-14/304	27	\$620.00	BHS1660-14/304	33	\$765.00
72"	BHS1272-14/304 *	30	\$717.00	BHS1672-14/304 *	38	\$869.00
84"	BHS1284-14/304 *	35	\$802.00	BHS1684-14/304 *	45	\$1,068.00
96"	BHS1296-14/304 *	40	\$946.00	BHS1696-14/304 *	50	\$1,139.00
108"	BHS12108-14/304 *	45	\$1,026.00	BHS16108-14/304 *	55	\$1,215.00
120"	BHS12120-14/304 *	49	\$1,107.00	BHS16120-14/304 *	60	\$1,302.00
132"	BHS12132-14/304 **	53	\$1,237.00	BHS16132-14/304 **	65	\$1,433.00
144"	BHS12144-14/304 **	57	\$1,367.00	BHS16144-14/304 **	70	\$1,605.00

\*Denotes Shelves w/3 Supports - \*\*Denotes Shelves w/4 Supports

### 16GA

LENGTH	12" WIDTH	WT	LIST	16" WIDTH	WT	LIST
24"	BHS1224-16/304	12	\$416.00	BHS1624-16/304	14	\$474.00
36"	BHS1236-16/304	15	\$459.00	BHS1636-16/304	17	\$549.00
48"	BHS1248-16/304	18	\$499.00	BHS1648-16/304	21	\$629.00
60"	BHS1260-16/304	21	\$574.00	BHS1660-16/304	26	\$694.00
72"	BHS1272-16/304 *	24	\$658.00	BHS1672-16/304 *	30	\$790.00
84"	BHS1284-16/304 *	30	\$695.00	BHS1684-16/304 *	36	\$972.00
96"	BHS1296-16/304 *	34	\$869.00	BHS1696-16/304 *	40	\$1,036.00
108"	BHS12108-16/304 *	38	\$939.00	BHS16108-16/304 *	44	\$1,101.00
120"	BHS12120-16/304 *	43	\$1,016.00	BHS16120-16/304 *	48	\$1,180.00
132"	BHS12132-16/304 **	48	\$1,119.00	BHS16132-16/304 **	52	\$1,302.00
144"	BHS12144-16/304 **	52	\$1,301.00	BHS16144-16/304 **	56	\$1,458.00

\*Denotes Shelves w/3 Supports - \*\*Denotes Shelves w/4 Supports

### 18GA

LENGTH	12" WIDTH	WT	LIST	16" WIDTH	WT	LIST
24"	BHS1224	9	\$306.00	BHS1624	10	\$348.00
36"	BHS1236	12	\$339.00	BHS1636	14	\$402.00
48"	BHS1248	16	\$368.00	BHS1648	18	\$459.00
60"	BHS1260	21	\$419.00	BHS1660	24	\$514.00
72"	BHS1272 *	25	\$485.00	BHS1672 *	30	\$580.00
84"	BHS1284 *	29	\$588.00	BHS1684 *	34	\$713.00
96"	BHS1296 *	33	\$638.00	BHS1696 *	38	\$761.00
108"	BHS12108 *	36	\$757.00	BHS16108 *	43	\$891.00
120"	BHS12120 *	39	\$817.00	BHS16120 *	48	\$949.00
132"	BHS12132 **	43	\$901.00	BHS16132 **	53	\$1,044.00
144"	BHS12144 **	46	\$1,006.00	BHS16144 **	58	\$1,172.00

\*Denotes Shelves w/3 Supports - \*\*Denotes Shelves w/4 Supports



## STAINLESS STEEL WALL SHELF W/POT RACK



- 14GA, 16GA, or 18GA Stainless Steel Shelf, Type 300 Stainless Steel, #4 Polish Satin Finish
- Available in 12" Or 16" Widths
- w/ Stainless Steel Pot Rack Bar, 1 SS Hook/Ft
- Stallion Front Edge - 1-1/2" Turned Up Riser
- Shipped Knocked Down, Easy To Assemble, Most Ship UPS.

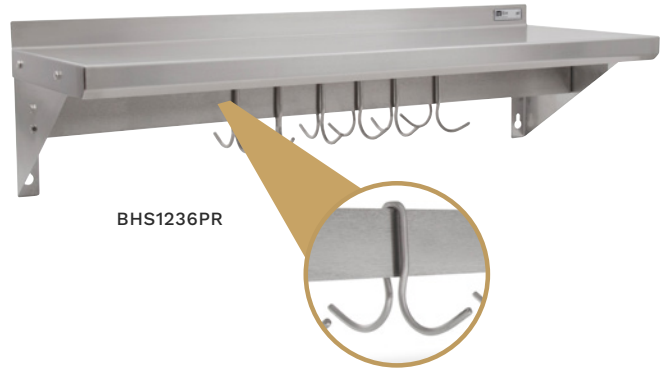

### 14GA

LENGTH	12" WIDTH	WT	LIST	16" WIDTH	WT	LIST
24"	BHS1224PR-14/304	18	\$669.00	BHS1624PR-14/304	19	\$676.00
36"	BHS1236PR-14/304	23	\$840.00	BHS1636PR-14/304	26	\$844.00
48"	BHS1248PR-14/304	30	\$992.00	BHS1648PR-14/304	32	\$1,026.00
60"	BHS1260PR-14/304	37	\$1,179.00	BHS1660PR-14/304	38	\$1,196.00
72"	BHS1272PR-14/304 *	41	\$1,369.00	BHS1672PR-14/304 *	44	\$1,392.00
84"	BHS1284PR-14/304 *	48	\$1,672.00	BHS1684PR-14/304 *	52	\$1,698.00
96"	BHS1296PR-14/304 *	56	\$1,834.00	BHS1696PR-14/304 *	58	\$1,834.00
108"	BHS12108PR-14/304 *	63	\$2,010.00	BHS16108PR-14/304 *	64	\$2,026.00
120"	BHS12120PR-14/304 *	70	\$2,189.00	BHS16120PR-14/304 *	72	\$2,222.00
132"	BHS12132PR-14/304 **	77	\$2,411.00	BHS16132PR-14/304 **	79	\$2,462.00
144"	BHS12144PR-14/304 **	84	\$2,664.00	BHS16144PR-14/304 **	85	\$2,706.00

\*Denotes Shelves w/3 Supports - \*\*Denotes Shelves w/4 Supports

### 16GA

LENGTH	12" WIDTH	WT	LIST	16" WIDTH	WT	LIST
24"	BHS1224PR-16/304	13	\$628.00	BHS1624PR-16/304	16	\$640.00
36"	BHS1236PR-16/304	15	\$794.00	BHS1636PR-16/304	20	\$814.00
48"	BHS1248PR-16/304	22	\$856.00	BHS1648PR-16/304	25	\$970.00
60"	BHS1260PR-16/304	27	\$1,131.00	BHS1660PR-16/304	31	\$1,134.00
72"	BHS1272PR-16/304 *	32	\$1,318.00	BHS1672PR-16/304 *	36	\$1,323.00
84"	BHS1284PR-16/304 *	40	\$1,525.00	BHS1684PR-16/304 *	43	\$1,583.00
96"	BHS1296PR-16/304 *	50	\$1,747.00	BHS1696PR-16/304 *	53	\$1,761.00
108"	BHS12108PR-16/304 *	56	\$1,915.00	BHS16108PR-16/304 *	59	\$1,944.00
120"	BHS12120PR-16/304 *	62	\$2,082.00	BHS16120PR-16/304 *	65	\$2,127.00
132"	BHS12132PR-16/304 **	68	\$2,294.00	BHS16132PR-16/304 **	71	\$2,346.00
144"	BHS12144PR-16/304 **	74	\$2,537.00	BHS16144PR-16/304 **	77	\$2,638.00

\*Denotes Shelves w/3 Supports - \*\*Denotes Shelves w/4 Supports

### 18GA

LENGTH	12" WIDTH	WT	LIST	16" WIDTH	WT	LIST
24"	BHS1224PR	10	\$488.00	BHS1624PR	12	\$588.00
36"	BHS1236PR	15	\$675.00	BHS1636PR	17	\$774.00
48"	BHS1248PR	20	\$814.00	BHS1648PR	22	\$903.00
60"	BHS1260PR	25	\$977.00	BHS1660PR	29	\$1,118.00
72"	BHS1272PR *	31	\$1,256.00	BHS1672PR *	36	\$1,305.00
84"	BHS1284PR *	36	\$1,427.00	BHS1684PR *	41	\$1,510.00
96"	BHS1296PR *	41	\$1,589.00	BHS1696PR *	46	\$1,665.00
108"	BHS12108PR *	47	\$1,691.00	BHS16108PR *	48	\$1,825.00
120"	BHS12120PR *	53	\$1,855.00	BHS16120PR *	58	\$1,990.00
132"	BHS12132PR **	59	\$2,041.00	BHS16132PR **	64	\$2,188.00
144"	BHS12144PR **	64	\$2,253.00	BHS16144PR **	70	\$2,420.00

\*Denotes Shelves w/3 Supports - \*\*Denotes Shelves w/4 Supports

# WALL SHELVES

PL0423-COM



BMS2024

## STAINLESS STEEL MICROWAVE SHELVES



- 16GA 300 Series Stainless Steel
- Electric Cord Cut-Out w/Rubber Grommet

MODEL	SIZE	WT	LIST
<b>BMS2024</b>	24"x20-3/4"x15"	30	\$633.00
<b>BMS2030</b>	30"x20-3/4"x15"	39	\$695.00



BHS5366



BHS536R6

## SPICE SHELVES



- 16GA 300 Series Stainless Steel
- Includes Brackets & Mounting Hardware

SIZE	FLAT TOP	WT	LIST	W/4" RISER	WT	LIST
16"x5"	<b>BHS5166</b>	5	\$295.00	<b>BHS516R6</b>	6	\$304.00
18"x5"	<b>BHS5186</b>	6	\$321.00	<b>BHS518R6</b>	7	\$334.00
24"x5"	<b>BHS5246</b>	8	\$355.00	<b>BHS524R6</b>	9	\$370.00
36"x5"	<b>BHS5366</b>	12	\$419.00	<b>BHS536R6</b>	13	\$431.00
48"x5"	<b>BHS5486</b>	16	\$494.00	<b>BHS548R6</b>	17	\$504.00

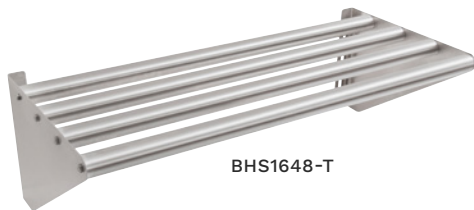

BHS1648-T

## TUBULAR WALL SHELVES



- 16GA 300 Series Stainless Steel
- 1-5/8" Tubing & Includes Brackets

MODEL	SIZE	WT	LIST
<b>BHS1624-T</b>	24"x16"	10	\$725.00
<b>BHS1636-T</b>	36"x16"	14	\$806.00
<b>BHS1648-T</b>	48"x16"	18	\$887.00
<b>BHS1660-T</b>	60"x16"	24	\$966.00
<b>BHS1672-T</b>	72"x16"	30	\$1,047.00



PB-MSS824



MOP/BROOM HOLDER  
W/LOCKING CAM

## UTILITY SHELF



- 16GA 300 Series Stainless Steel
- 1.5" Rear & Side Risers
- Includes Hooks & Mop/Broom Holder w/Locking Cam

MODEL	SIZE	WT	LIST
<b>PB-MSS824</b>	24"x8"	10	\$255.00
<b>PB-MSS836</b>	36"x8"	15	\$319.00

## DRY STORAGE SHELF

- 18GA Type 400 Stainless Steel Shelves With #4 Polish
- 1-1/2" Stallion Edge On All Sides Of Shelf
- For General Purpose Dry Storage Or In Refrigerators And Freezers
- Solid Surface Shelf For Easy Of Cleaning Up Spills
- Adjustable Bullet Feet
- Optional 5" Locking Casters
- Shipped Knocked Down, Easy To Assemble

### 18" WIDTH

MODEL	OVERALL SIZE (L X W X H)	# OF SHELVES	WT	LIST
SUS-183036-2	30"x18"x36"	2	12	\$672.00
SUS-184236-2	42"x18"x36"	2	16	\$765.00
SUS-185436-2	54"x18"x36"	2	21	\$832.00
SUS-183060-3	30"x18"x60"	3	12	\$906.00
SUS-184260-3	42"x18"x60"	3	16	\$1,045.00
SUS-185460-3	54"x18"x60"	3	21	\$1,150.00
SUS-183072-4	30"x18"x72"	4	12	\$1,125.00
SUS-184272-4	42"x18"x72"	4	16	\$1,311.00
SUS-185472-4	54"x18"x72"	4	21	\$1,452.00

### 24" WIDTH

MODEL	OVERALL SIZE (L X W X H)	# OF SHELVES	WT	LIST
SUS-243036-2	30"x24"x36"	2	15	\$743.00
SUS-244236-2	42"x24"x36"	2	21	\$842.00
SUS-245436-2	54"x24"x36"	2	27	\$974.00
SUS-243060-3	30"x24"x60"	3	15	\$1,015.00
SUS-244260-3	42"x24"x60"	3	21	\$1,162.00
SUS-245460-3	54"x24"x60"	3	27	\$1,361.00
SUS-243072-4	30"x24"x72"	4	15	\$1,269.00
SUS-244272-4	42"x24"x72"	4	21	\$1,465.00
SUS-245472-4	54"x24"x72"	4	27	\$1,732.00



## 3 TIERED ALUMINUM KEG RACK

- Aluminum Shelves Constructed Of 1-3/4" Square Tubing
- Aluminum Posts
- (2) Adjustable Keg Storage Racks
- (1) Adjustable Top Storage Shelf
- Shipped Knocked-Down

**\*NOTE: Includes 3 Sets of Legs**

MODEL	L X W X H	WT	LIST
ALKR-2042	42"x20 x76"	50	\$2,662.00
ALKR-2060	60"x20 x76"	68	\$2,970.00
ALKR-2072 *	72"x20"x76"	80	\$3,263.00
ALKR-2080 *	80"x20"x76"	88	\$3,436.00
ALKR-2093 *	93"x20"x76"	100	\$3,727.00

### OPTIONAL REAR KEG STRAP

- Aluminum Constructed Of 1-3/4" Square Tubing
- Prevents Kegs From Sliding Off The Rear Keg Rack

MODEL	L X W	WT	LIST
ALKRS-2042	42"x20"	3	\$359.00
ALKRS-2060	60"x20"	6	\$400.00
ALKRS-2072	72"x20"	6	\$439.00
ALKRS-2080	80"x20"	6	\$470.00
ALKRS-2093	93"x20"	7	\$508.00



# MOBILE RACKS

PL0423-COM

## MOBILE PAN RACKS

- 6063 Aluminum Construction
- 1" Square Tube Frame With Bolted Cross Bracing
- 3" Pan Spacing/20 Pan Capacity
- 5" Non-Locking Casters



### STANDARD MOBILE PAN RACK

MODEL	DESC.	L X W X H	WEIGHT CAPACITY	WT	LIST
ABPR-1820-3KD	Front Load	26"x20-1/2"x69"	200 lbs Total/10 lbs Per Pan	30	\$721.00
ABPR-1820-PC	Clear Plastic Cover w/ Zippers (Front Load Only)	28"x23"x61"	-	10	\$184.00
ABPR-1820-3KDS	Side Load	29-1/2"x19-1/2"x69"	200 lbs Total/10 lbs Per Pan	30	\$795.00

### ROUNDED TOP MOBILE PAN RACK

MODEL	DESC.	L X W X H	WEIGHT CAPACITY	WT	LIST
ABPR-1820-RKD	Front Load	26"x20-1/2"x69"	200 lbs Total/10 lbs Per Pan	30	\$816.00
ABPR-1820-RKDS	Side Load	29-1/2"x19-1/2"x69-3/4"	200 lbs Total/10 lbs Per Pan	30	\$854.00

### NESTING MOBILE PAN RACK (SET-UP)

MODEL	DESC.	L X W X H	WEIGHT CAPACITY	WT	LIST
ABPR-1820-ZN	Front Load	26"x20-1/2"x69"	300 lbs Total/15 lbs Per Pan	30	\$1,165.00
ABPR-1820-ZNS	Side Load	29-1/2"x19-1/2"x71"	300 lbs Total/15 lbs Per Pan	30	\$1,329.00



## SHEET PAN DOLLIES

- Aluminum Construction
- 5" Plate Casters
- Push Handle
- Fits 26"x18" Sheet Pans
- Sheet Pans Not Included

MODEL	INNER (L X W)	OVERALL SIZE (L X W X H)	WT	LIST
D1927-SP-H	27"x19-1/2"	28"x21-1/2"x31-5/16"	15	\$872.00

## MOBILE WIRE CART

- Available In Northern Hard Rock Maple or American Black Walnut
- Varnique Finish Top
- 2 Chrome or Black Adjustable Wire Shelves
- 130 lbs Per Shelf Capacity Evenly Distributed
- Numbered Posts With 3" Locking Casters
- 36" Overall Height

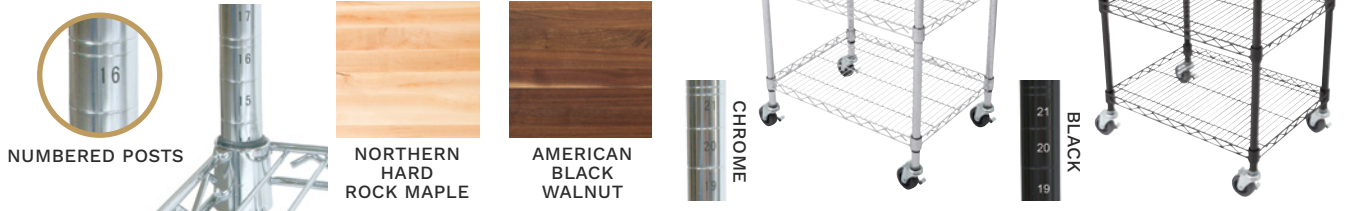

MODEL	WOOD SPECIES	SHELF SIZE (L X W)	SHELF COLOR	TOP SIZE (L X W X H)	WT	LIST
MET-MWC-1	Maple	24"x18"	Chrome	27"x21"x1-1/2"	58	\$1,047.00
MET-MWCK-1	Maple	24"x18"	Black	27"x21"x1-1/2"	58	\$1,047.00
MET-MWC-2	Maple	30"x24"	Chrome	33"x27"x1-1/2"	79	\$1,631.00
MET-MWCK-2	Maple	30"x24"	Black	33"x27"x1-1/2"	79	\$1,631.00
MET-WWC-1	Walnut	24"x18"	Chrome	27"x21"x1-1/2"	54	\$1,548.00
MET-WWCK-1	Walnut	24"x18"	Black	27"x21"x1-1/2"	54	\$1,548.00
MET-WWC-2	Walnut	30"x24"	Chrome	33"x27"x1-1/2"	72	\$1,680.00
MET-WWCK-2	Walnut	30"x24"	Black	33"x27"x1-1/2"	79	\$1,680.00

## HARDWOOD CONVENIENCE BENCHES

- 2-1/4"x1-1/4" Northern Hard Rock Maple, Tuff-Var Finish, Splinter Free Slats
- Black Enamel Steel Base With Rubber Feet
- Interior Use Only

MODEL	SIZE	WT	LIST
CPB48-M	48"x21"x33"	71	\$760.00
CPB60-M	60"x21"x33"	80	\$897.00
CPB72-M	72"x21"x33"	91	\$1,036.00
CPB96-M *	96"x21"x33"	140	\$1,442.00

\*Note: 3 Sets of Legs



CPB48-M

# STAINLESS STEEL POT RACKS - TABLE MOUNT

PL0423-COM

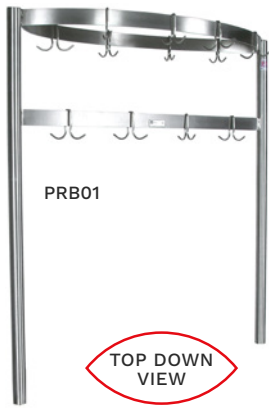

## BOAT SHAPED - TABLE MOUNT STAINLESS STEEL POT RACK



- POT RACK - 2"x 3/16" Flat Bar, Type 300 Stainless Steel, #4 Polish Satin Finish
- Uprights - 1-5/8" OD Round Tube, 16GA, Type 300 Stainless Steel, #4 Polish Satin Finish
- Standard Table Mount - \*\*\*Optional Ceiling Mount - Removable Hooks
- Welded Set-Up

LENGTH	MODEL	ACTUAL LENGTH	# OF HOOKS	WT	LIST
36"	PRB01A	31-1/4"	9	20	\$2,139.00
48"	PRB01	43-1/4"	12	27	\$2,251.00
60"	PRB02	55-1/4"	15	33	\$2,568.00
72"	PRB03	67-1/4"	18	40	\$2,608.00
84"	PRB03A	79-1/4"	21	46	\$2,961.00
96"	PRB04	91-1/4"	24	53	\$2,995.00
108"	PRB04A	103-1/4"	27	60	\$3,141.00
120"	PRB05	115-1/4"	30	67	\$3,306.00
132"	PRB06	127-1/4"	33	73	\$3,852.00
144"	PRB07	139-1/4"	36	80	\$4,077.00

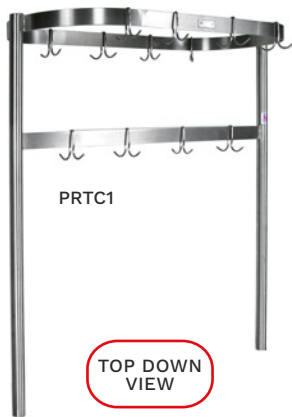

## OVAL SHAPED - TABLE MOUNT STAINLESS STEEL POT RACK



- POT RACK - 2"x 3/16" Flat Bar, Type 300 Stainless Steel, #4 Polish Satin Finish
- Uprights - 1-5/8" OD Round Tube, 16GA, Type 300 Stainless Steel, #4 Polish Satin Finish
- Standard Table Mount - \*\*\*Optional Ceiling Mount - Removable Hooks
- Welded Set-Up

LENGTH	MODEL	ACTUAL LENGTH	# OF HOOKS	WT	LIST
36"	PRTC1A	31-1/4"	9	63	\$2,328.00
48"	PRTC1	43-1/4"	12	84	\$2,556.00
60"	PRTC2	55-1/4"	15	105	\$2,702.00
72"	PRTC3	67-1/4"	18	126	\$3,236.00
84"	PRTC3A	79-1/4"	21	147	\$3,442.00
96"	PRTC4	91-1/4"	24	168	\$3,636.00
108"	PRTC4A	103-1/4"	27	189	\$4,023.00
120"	PRTC5	115-1/4"	30	210	\$4,089.00
132"	PRTC6	127-1/4"	33	231	\$4,160.00
144"	PRTC7	139-1/4"	36	252	\$4,306.00



## SINGLE BAR - TABLE MOUNT STAINLESS STEEL POT RACK



- POT RACK - 2"x 3/16" Flat Bar, Type 300 Stainless Steel, #4 Polish Satin Finish
- Uprights - 1-5/8" OD Round Tube, 16GA, Type 300 Stainless Steel, #4 Polish Satin Finish
- Standard Table Mount - \*\*\*Optional Ceiling Mount - Removable Hooks
- Welded Set-Up

LENGTH	MODEL	ACTUAL LENGTH	# OF HOOKS	WT	LIST
36"	PRS1A	31-1/4"	3	51	\$1,375.00
48"	PRS1	43-1/4"	4	68	\$1,441.00
60"	PRS2	55-1/4"	5	85	\$1,476.00
72"	PRS3	67-1/4"	6	102	\$1,516.00
84"	PRS3A	79-1/4"	7	119	\$1,647.00
96"	PRS4	91-1/4"	8	136	\$1,735.00
108"	PRS4A	103-1/4"	9	153	\$1,765.00
120"	PRS5	115-1/4"	10	170	\$1,796.00
132"	PRS6	127-1/4"	11	187	\$1,946.00
144"	PRS7	139-1/4"	12	204	\$2,007.00



## DOUBLE BAR - TABLE MOUNT STAINLESS STEEL POT RACK



- POT RACK - 2"x 3/16" Flat Bar, Type 300 Stainless Steel, #4 Polish Satin Finish
- Uprights - 1-5/8" OD Round Tube, 16GA, Type 300 Stainless Steel, #4 Polish Satin Finish
- Standard Table Mount - \*\*\*Optional Ceiling Mount - Removable Hooks
- Welded Set-Up

LENGTH	MODEL	ACTUAL LENGTH	# OF HOOKS	WT	LIST
36"	PRD1A	31-1/4"	6	75	\$1,777.00
48"	PRD1	43-1/4"	8	100	\$1,809.00
60"	PRD2	55-1/4"	10	125	\$1,847.00
72"	PRD3	67-1/4"	12	150	\$1,946.00
84"	PRD3A	79-1/4"	14	175	\$2,025.00
96"	PRD4	91-1/4"	16	200	\$2,131.00
108"	PRD4A	103-1/4"	18	225	\$2,171.00
120"	PRD5	115-1/4"	20	250	\$2,214.00
132"	PRD6	127-1/4"	22	275	\$2,405.00
144"	PRD7	139-1/4"	24	300	\$2,454.00

# S.S. POT RACKS - WALL MOUNT / DUNNAGE RACKS

PL0423-COM

LENGTH	MODEL	ACTUAL LENGTH	# OF HOOKS	WT	LIST
36"	PRW11A	31-1/4"	3	6	\$960.00
48"	PRW11	43-1/4"	4	8	\$1,128.00
60"	PRW12	55-1/4"	5	11	\$1,150.00
72"	PRW13	67-1/4"	6	13	\$1,182.00
84"	PRW13A	79-1/4"	7	15	\$1,375.00
96"	PRW14	91-1/4"	8	14	\$1,429.00
108"	PRW14A	103-1/4"	9	19	\$1,481.00
120"	PRW15	115-1/4"	10	21	\$1,630.00
132"	PRW16	127-1/4"	11	22	\$1,661.00
144"	PRW17	139-1/4"	12	24	\$1,713.00

## SINGLE BAR - WALL MOUNT STAINLESS STEEL POT RACK



- POT RACK - 2"x 3/16" Flat Bar, Type 300 Stainless Steel, #4 Polish Satin Finish
- Welded Set-Up



PRW11

LENGTH	MODEL	ACTUAL LENGTH	# OF HOOKS	WT	LIST
36"	PRW21A	31-1/4"	6	20	\$1,350.00
48"	PRW21	43-1/4"	8	22	\$1,510.00
60"	PRW22	55-1/4"	10	29	\$1,546.00
72"	PRW23	67-1/4"	12	35	\$1,661.00
84"	PRW23A	79-1/4"	14	42	\$1,775.00
96"	PRW24	91-1/4"	16	48	\$1,835.00
108"	PRW24A	103-1/4"	18	54	\$1,918.00
120"	PRW25	115-1/4"	20	60	\$2,135.00
132"	PRW26	127-1/4"	22	66	\$2,168.00
144"	PRW27	139-1/4"	24	72	\$2,359.00

## DOUBLE BAR - WALL MOUNT STAINLESS STEEL POT RACK



- POT RACK - 2"x 3/16" Flat Bar, Type 300 Stainless Steel, #4 Polish Satin Finish
- Welded Set-Up



PRW21

## ALUMINUM DUNNAGE RACK



- 6065 Aluminum Constructions
- 1.5" Square Tube Frame
- 1,500 lbs Weight Capacity

MODEL	L X W X H	WT	LIST
ALJB362012	36"x20"x12"	11	\$344.00
ALJB362412	36"x24"x12"	12	\$406.00
ALJB482012	48"x20"x12"	14	\$377.00
ALJB482412	48"x24"x12"	16	\$472.00
ALJB602012	60"x20"x12"	16	\$426.00
ALJB602412	60"x24"x12"	20	\$503.00



ALJB362412

## STAINLESS STEEL DUNNAGE RACK



- 16GA Type 300 Stainless Steel, #4 Polish Satin Finish
- 1-1/2" Sq. Tube Top
- Adjustable Bullet Feet
- Shipped Welded Set-Up

MODEL	L X W X H	WT	LIST
JB01	20"x34"x12"	19	\$599.00
JB02	20"x47"x12"	23	\$657.00
JB03	20"x59"x12"	30	\$777.00
JB04	24"x34"x12"	20	\$651.00
JB05	24"x47"x12"	24	\$692.00
JB06	24"x59"x12"	31	\$810.00
JB07	30"x34"x12"	23	\$690.00
JB08	30"x47"x12"	29	\$777.00
JB09	30"x59"x12"	36	\$897.00



JB05

# EPOXY WIRE SHELVING

PL0423-COM

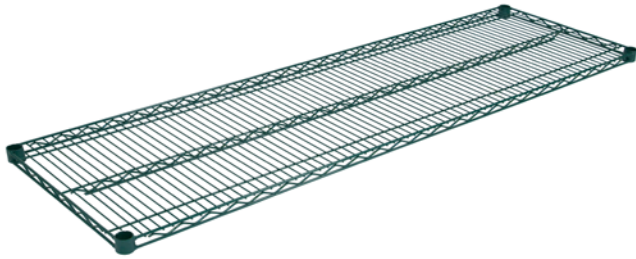

## GREEN EPOXY WIRE SHELVES NSF

- Zinc Based Epoxy Coated Shelving Can Be Used In Any Environment - Includes 10 Year Warranty
- 300 lbs. MaxCapacity Per Shelf Evenly Distributed
- 1200 lbs MaxCapacity For Total Shelving Unit
- \*NOTE: All Warranty Pro-Rated From Day Of Shipment**

### WIRE SHELF - 14" WIDE

MODEL	SHELF SIZE (L X W)	WT/LB EACH	# SHIPPED PER CTN	WT	LIST
EPS-1424-G	24"x14"	6	4	24	\$69.00
EPS-1430-G	30"x14"	7	4	28	\$79.00
EPS-1436-G	36"x14"	8	4	32	\$86.00
EPS-1442-G	42"x14"	9	4	36	\$89.00
EPS-1448-G	48"x14"	10	4	40	\$95.00
EPS-1454-G	54"x14"	11	4	44	\$107.00
EPS-1460-G	60"x14"	14	2	28	\$118.00
EPS-1472-G	72"x14"	16	2	32	\$151.00

### WIRE SHELF - 18" WIDE

MODEL	SHELF SIZE (L X W)	WT/LB EACH	# SHIPPED PER CTN	WT	LIST
EPS-1824-G	24"x18"	7	4	28	\$79.00
EPS-1830-G	30"x18"	8	4	32	\$86.00
EPS-1836-G	36"x18"	9	4	36	\$89.00
EPS-1842-G	42"x18"	10	4	40	\$102.00
EPS-1848-G	48"x18"	12	4	48	\$118.00
EPS-1854-G	54"x18"	14	2	56	\$141.00
EPS-1860-G	60"x18"	15	2	30	\$145.00
EPS-1872-G	72"x18"	18	2	36	\$170.00

### WIRE SHELF - 21" WIDE

MODEL	SHELF SIZE (L X W)	WT/LB EACH	# SHIPPED PER CTN	WT	LIST
EPS-2124-G	24"x21"	7	4	28	\$79.00
EPS-2130-G	30"x21"	9	4	36	\$95.00
EPS-2136-G	36"x21"	10	4	40	\$102.00
EPS-2142-G	42"x21"	11	4	44	\$124.00
EPS-2148-G	48"x21"	13	4	52	\$133.00
EPS-2154-G	54"x21"	15	2	30	\$151.00
EPS-2160-G	60"x21"	17	2	34	\$170.00
EPS-2172-G	72"x21"	20	2	40	\$185.00

### WIRE SHELF - 24" WIDE

MODEL	SHELF SIZE (L X W)	WT/LB EACH	# SHIPPED PER CTN	WT	LIST
EPS-2424-G	24"x24"	8	4	32	\$95.00
EPS-2430-G	30"x24"	10	4	40	\$102.00
EPS-2436-G	36"x24"	12	4	28	\$112.00
EPS-2442-G	42"x24"	14	4	56	\$141.00
EPS-2448-G	48"x24"	15	4	60	\$145.00
EPS-2454-G	54"x24"	18	2	32	\$170.00
EPS-2460-G	60"x24"	18	2	32	\$175.00
EPS-2472-G	72"x24"	24	2	48	\$212.00

## GREEN EPOXY POSTS NSF

MODEL	POST SIZE	# SHIPPED PER CTN	WT/LB EACH	LIST
EPP-13-G	13"	4	24	\$19.00
EPP-33-G	33"	4	28	\$30.00
EPP-54-G	54"	4	32	\$35.00
EPP-66-G	66"	4	36	\$38.00
EPP-74-G	74"	4	40	\$44.00
EPP-86-G	86"	4	44	\$57.00



## WIRE SHELVING WALL BRACKETS NSF

- Wall Brackets Sold Individually
- Available As Single or Double Wall Bracket

MODEL	DESC.	DEPTH	WT	LIST
EPSWB-14-SG	Single	14"	2	\$118.00 ea
EPSWB-18-SG	Single	18"	2	\$139.00 ea
EPSWB-14-DG	Double	14"	2	\$151.00 ea
EPSWB-18-DG	Double	18"	2	\$162.00 ea



## GREEN EPOXY LEDGES NSF

MODEL	LENGTH	WT	LIST
EPS-L24-G	24"	1	\$35.00
EPS-L36-G	36"	1	\$44.00
EPS-L48-G	48"	1	\$55.00
EPS-L60-G	60"	1	\$70.00
EPS-L72-G	72"	1	\$83.00

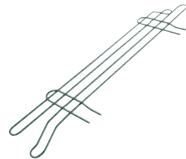

## 5" LOCKING CASTERS W/BUMPERS

MODEL	WT	LIST
CASWS05-4 *	11	\$221.00

(Set of 4)

**\*NOTE: For Wire Shelving Only**



## S-HOOKS

MODEL	WT	LIST
SHKS-2G (Set of 2)	1	\$19.00



## GREEN EPOXY DIVIDERS NSF

MODEL	LENGTH	WT	LIST
EPS-D14-G	14"	1	\$44.00
EPS-D18-G	18"	1	\$51.00
EPS-D21-G	21"	1	\$55.00
EPS-D24-G	24"	1	\$58.00

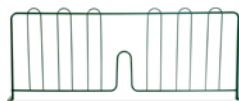

## WIRE SHELF SUPPORT BRACKET

- Securely Mounts Wire Shelving Post To Wall
- Available In Chrome Finish
- Wire Shelf Support Bracket Sold Individually
- Post Or Shelving Not Included

MODEL	WT	LIST
CWB-1	1	\$25.00





# MEAT PROCESSING RACKS / COOLER RACKS

PL0423-COM

## STAINLESS STEEL MEAT BOAT RACKS



- Stainless Steel Construction, Type 300 Series, Electro Polished
- Optional Dividers (MBR14)
- Stainless Paper Holder (MPH01)

**\*Note: For Ceilings Higher Than 10' Call Factory For Pricing**

L X W	TABLE MOUNT	WT	LIST	WALL MOUNT	WT	LIST	CEILING MOUNT *	WT	LIST
36"x12"	<b>MBR01A</b>	30	\$953.00	<b>MBR08A</b>	25	\$689.00	<b>MBR15A</b>	28	\$1,140.00
48"x12"	<b>MBR01</b>	39	\$1,590.00	<b>MBR08</b>	34	\$1,374.00	<b>MBR15</b>	37	\$1,399.00
60"x12"	<b>MBR02A</b>	48	\$1,605.00	<b>MBR09A</b>	43	\$1,613.00	<b>MBR16A</b>	46	\$1,540.00
72"x12"	<b>MBR02</b>	56	\$1,985.00	<b>MBR09</b>	51	\$1,852.00	<b>MBR16</b>	54	\$2,563.00
84"x12"	<b>MBR03A</b>	67	\$2,366.00	<b>MBR10A</b>	60	\$2,092.00	<b>MBR17A</b>	63	\$2,600.00
96"x12"	<b>MBR03</b>	75	\$2,371.00	<b>MBR10</b>	68	\$2,022.00	<b>MBR17</b>	71	\$2,638.00
108"x12"	<b>MBR04A</b>	85	\$2,316.00	-	-	-			
120"x12"	<b>MBR04</b>	92	\$2,998.00	-	-	-			

**\*Note: For Ceilings Higher Than 10' Call Factory For Pricing**



MBR02A

## ALUMINUM MEAT BOAT RACK



- Square Tube Frame, Slatted Shelf, Back & Sides
- Type 6063-T5 Aluminum
- Standard w/Paper Tray
- Optional Dividers (ALMBR-D, 24"x20")

L X W	TABLE MOUNT	WT	LIST	WALL MOUNT	WT	LIST	CEILING MOUNT	WT	LIST
48"x20"	<b>ALMBR-4T</b>	16	\$1,694.00	<b>ALMBR-4W</b>	13	\$1,621.00	-	-	-
60"x20"	<b>ALMBR-5T</b>	18	\$1,811.00	<b>ALMBR-5W</b>	15	\$1,670.00	-	-	-
72"x20"	<b>ALMBR-6T</b>	21	\$2,034.00	<b>ALMBR-6W</b>	18	\$1,925.00	<b>ALMBR-6C</b>	21	\$2,331.00
96"x20"	<b>ALMBR-8T</b>	24	\$2,411.00	<b>ALMBR-8W</b>	21	\$2,221.00	<b>ALMBR-8C</b>	22	\$2,495.00



ALMBR-4T

## STAINLESS STEEL COOLER RACKS



- Square Tube Frame, Slatted Shelf, Back & Sides
- Type 6063-T5 Aluminum
- Standard w/Paper Tray
- Optional Dividers (ALMBR-D, 24"x20")

### TWO SHELVES

LENGTH	18" WIDTH	WT	LIST	21" WIDTH	WT	LIST	24" WIDTH	WT	LIST
34"	<b>CLR01</b>	51	\$1,311.00	<b>CLR05</b>	63	\$1,468.00	<b>CLR09</b>	75	\$1,374.00
47"	<b>CLR02</b>	67	\$1,404.00	<b>CLR06</b>	79	\$1,427.00	<b>CLR10</b>	91	\$1,469.00
59"	<b>CLR03</b>	83	\$1,502.00	<b>CLR07</b>	95	\$1,516.00	<b>CLR11</b>	107	\$1,560.00
71"	<b>CLR04</b>	97	\$1,607.00	<b>CLR08</b>	110	\$1,625.00	<b>CLR12</b>	123	\$1,673.00

### THREE SHELVES

LENGTH	18" WIDTH	WT	LIST	21" WIDTH	WT	LIST	24" WIDTH	WT	LIST
34"	<b>CLR13</b>	76	\$1,744.00	<b>CLR17</b>	94	\$1,773.00	<b>CLR21</b>	112	\$1,814.00
47"	<b>CLR14</b>	100	\$1,886.00	<b>CLR18</b>	118	\$1,917.00	<b>CLR22</b>	136	\$1,950.00
59"	<b>CLR15</b>	124	\$2,051.00	<b>CLR19</b>	142	\$2,084.00	<b>CLR23</b>	160	\$2,094.00
71"	<b>CLR16</b>	145	\$2,195.00	<b>CLR20</b>	165	\$2,218.00	<b>CLR24</b>	184	\$2,257.00



CLR17

# PRO-BOWL COMPARTMENT SINK BUYERS GUIDE

PL0423-COM



## PRODUCT SPECIFICATIONS

### BOWLS:

Standard 16GA, Type 300 stainless steel (14GA is available). Fabricated with all welds ground and polished into a one piece sanitary bowl. True 16GA (or 14GA) thickness throughout. All corners, both vertical and horizontal, covered at 3/4" radius to meet NSF Standards. Bottoms formed for drainage and include a 3-1/2" diameter die stamped opening.

### SINK DECKS:

Standard 16GA, Type 300 stainless steel (14GA is optional). Boxed backsplash is 10" high with 2" return to wall at 45 degree and down 1". Front and ends have a 1-5/8", 180 degree rolled edge. All corners are covered 1/4" radius, welded, ground and polished into a sanitary single piece.

### LEGS:

Standard 1-5/8" diameter stainless steel tube. Legs attach to sink with sanitary NSF Listed gussets, each with 2 set screws to lock leg in place. 1-1/4" diameter tubular bracing on 3 sides is adjustable to assure no interference with plumbing. Adjustable stainless steel bullet feet for leveling.

### BEFORE ORDERING:

- 16GA - 12" Bowl Depth Standard
- 14GA Available (ADD "4" In Front of Model #)
- 14" Deep Available
- Bowls 24" Or Longer Have 2 Sets of Faucet Holes
- 36" Drainboards Standard With Additional Leg Support

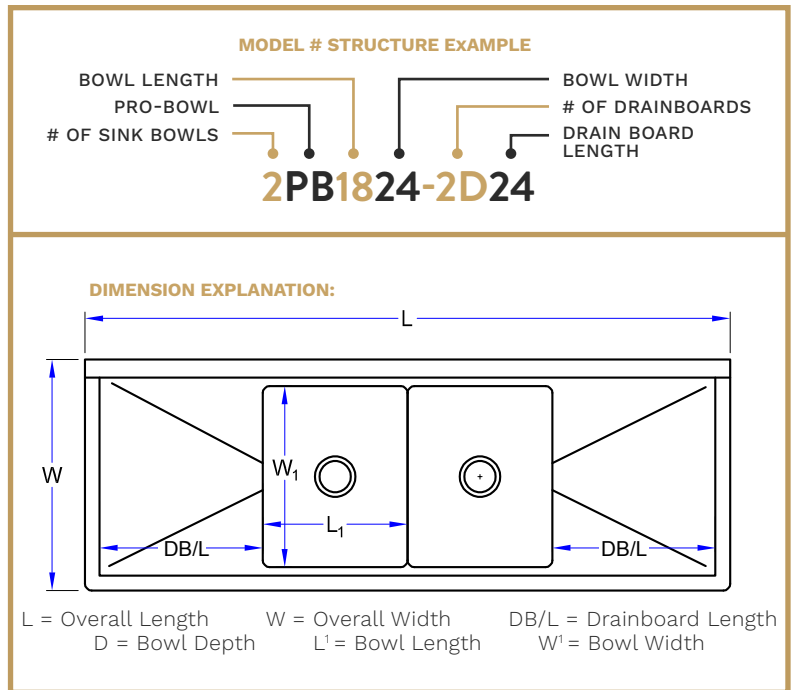

ALL JOHN BOOS & CO. PRO-BOWL SINKS ARE BUILT TO COMPLY WITH NSF STD. 2 REQUIREMENTS. ADDITIONAL OPTIONS AND CUSTOM FABRICATIONS ARE AVAILABLE. CONTACT FACTORY FOR QUOTATION. ALL CUSTOM SINK ORDERS RECEIVE DETAILED ENGINEERING DRAWINGS FOR CUSTOMER APPROVAL PRIOR TO MANUFACTURE. JOHN BOOS & CO. USES ONLY TYPE 300 STAINLESS STEEL IN 16GA OR 14GA IN SINK CONSTRUCTION.

# PRO-BOWL COMPARTMENT SINKS - ONE BOWL

PL0423-COM

## ONE BOWL - WITHOUT DRAINBOARD



MODEL	BOWL SIZE (L'XW'XH)	DIMENSIONS (L X W)	DRAIN BOARD LENGTH	WT	LIST
1PB1618	1-16"x18"x12"	21-1/8"x23-1/2"	-	39	\$2,362.00
1PB1620	1-16"x20"x12"	21-1/8"x25-1/2"	-	41	\$2,432.00
1PB18	1-18"x18"x12"	23-1/8"x23-1/2"	-	41	\$2,438.00
1PB1824	1-18"x24"x12"	23-1/8"x29-1/2"	-	47	\$2,575.00
1PB20	1-20"x20"x12"	25-1/8"x25-1/2"	-	48	\$2,506.00
1PB24	1-24"x24"x12"	29-1/8"x29-1/2"	-	53	\$2,682.00
1PB3024	1-30"x24"x12"	35-1/8"x29-1/2"	-	60	\$2,790.00



1PB18

## ONE BOWL - WITH LH OR RH DRAINBOARD



MODEL	BOWL SIZE (L'XW'XH)	DIMENSIONS (L X W)	DRAIN BOARD LENGTH	WT	LIST
1PB1618-1D18L/R	1-16"x18"x12"	38-3/16"x23-1/2"	1-18"	51	\$2,935.00
1PB1618-1D24L/R	1-16"x18"x12"	44-3/16"x23-1/2"	1-24"	55	\$3,094.00
1PB1620-1D18L/R	1-16"x20"x12"	38-3/16"x25-1/2"	1-18"	53	\$3,020.00
1PB1620-1D24L/R	1-16"x20"x12"	44-3/16"x25-1/2"	1-24"	57	\$3,185.00
1PB18-1D18L/R	1-18"x18"x12"	40-3/16"x23-1/2"	1-18"	53	\$3,080.00
1PB18-1D24L/R	1-18"x18"x12"	46-3/16"x23-1/2"	1-24"	57	\$3,153.00
1PB18-1D30L/R	1-18"x18"x12"	52-3/16"x23-1/2"	1-30"	60	\$3,245.00
1PB1824-1D18L/R	1-18"x24"x12"	40-3/16"x29-1/2"	1-18"	60	\$3,487.00
1PB1824-1D24L/R	1-18"x24"x12"	46-3/16"x29-1/2"	1-24"	64	\$3,684.00
1PB1824-1D30L/R	1-18"x24"x12"	52-3/16"x29-1/2"	1-30"	69	\$3,836.00
1PB20-1D18L/R	1-20"x20"x12"	42-3/16"x25-1/2"	1-18"	60	\$3,283.00
1PB20-1D24L/R	1-20"x20"x12"	48-3/16"x25-1/2"	1-24"	64	\$3,416.00
1PB20-1D30L/R	1-20"x20"x12"	54-3/16"x25-1/2"	1-30"	68	\$3,540.00
1PB24-1D24L/R	1-24"x24"x12"	52-3/16"x29-1/2"	1-24"	71	\$3,795.00
1PB24-1D30L/R	1-24"x24"x12"	58-3/16"x29-1/2"	1-30"	75	\$3,934.00
1PB3024-1D30L/R	1-30"x24"x12"	64-3/16"x29-1/2"	1-30"	82	\$4,306.00
1PB3024-1D36L/R	1-30"x24"x12"	70-3/16"x29-1/2"	1-36"	87	\$4,580.00



1PB18-1D18L

## ONE BOWL - WITH LH & RH DRAINBOARD



MODEL	BOWL SIZE (L'XW'XH)	DIMENSIONS (L X W)	DRAIN BOARD LENGTH	WT	LIST
1PB1618-2D18	1-16"x18"x12"	55-1/4"x23-1/2"	2-18"	62	\$3,203.00
1PB1618-2D24	1-16"x18"x12"	67-1/4"x23-1/2"	2-24"	70	\$3,377.00
1PB1620-2D18	1-16"x20"x12"	55-1/4"x25-1/2"	2-18"	65	\$3,299.00
1PB1620-2D24	1-16"x20"x12"	67-1/4"x25-1/2"	2-24"	73	\$3,476.00
1PB18-2D18	1-18"x18"x12"	57-1/4"x23-1/2"	2-18"	64	\$3,370.00
1PB18-2D24	1-18"x18"x12"	69-1/4"x23-1/2"	2-24"	72	\$3,435.00
1PB18-2D30	1-18"x18"x12"	81-1/4"x23-1/2"	2-30"	79	\$3,542.00
1PB1824-2D18	1-18"x24"x12"	57-1/4"x29-1/2"	2-18"	73	\$3,894.00
1PB1824-2D24	1-18"x24"x12"	69-1/4"x29-1/2"	2-24"	82	\$4,178.00
1PB1824-2D30	1-18"x24"x12"	81-1/4"x29-1/2"	2-30"	91	\$4,509.00
1PB20-2D18	1-20"x20"x12"	59-1/4"x25-1/2"	2-18"	72	\$3,632.00
1PB20-2D24	1-20"x20"x12"	71-1/4"x25-1/2"	2-24"	80	\$3,807.00
1PB20-2D30	1-20"x20"x12"	83-1/4"x25-1/2"	2-30"	88	\$4,029.00
1PB24-2D24	1-24"x24"x12"	75-1/4"x29-1/2"	2-24"	88	\$4,399.00
1PB24-2D30	1-24"x24"x12"	87-1/4"x29-1/2"	2-30"	97	\$4,725.00
1PB3024-2D30	1-30"x24"x12"	93-1/4"x29-1/2"	2-30"	104	\$4,740.00
1PB3024-2D36	1-30"x24"x12"	105-1/4"x29-1/2"	2-36"	113	\$5,158.00



1PB18-2D18

# PRO-BOWL COMPARTMENT SINKS - TWO BOWL

PL0423-COM



2PB1618

## TWO BOWL - WITHOUT DRAINBOARD



MODEL	BOWL SIZE (L'XW'XH)	DIMENSIONS (L X W)	DRAIN BOARD LENGTH	WT	LIST
2PB1618	2-16"x18"x12"	37-1/8"x23-1/2"	-	67	\$3,049.00
2PB1620	2-16"x20"x12"	37-1/8"x25-1/2"	-	70	\$3,145.00
2PB18	2-18"x18"x12"	41-1/8"x23-1/2"	-	72	\$3,010.00
2PB1824	2-18"x24"x12"	41-1/8"x29-1/2"	-	81	\$3,461.00
2PB20	2-20"x20"x12"	41-1/8"x25-1/2"	-	83	\$3,236.00
2PB24	2-24"x24"x12"	53-1/8"x29-1/2"	-	96	\$4,016.00
2PB3024	2-30"x24"x12"	65-1/8"x29-1/2"	-	111	\$4,306.00

## TWO BOWL - WITH LH OR RH DRAINBOARD



MODEL	BOWL SIZE (L'XW'XH)	DIMENSIONS (L X W)	DRAIN BOARD LENGTH	WT	LIST
2PB1618-1D18L/R	2-16"x18"x12"	54-3/16"x23-1/2"	1-18"	78	\$3,377.00
2PB1618-1D24L/R	2-16"x18"x12"	60-3/16"x23-1/2"	1-24"	82	\$3,705.00
2PB1620-1D18L/R	2-16"x20"x12"	54-3/16"x25-1/2"	1-18"	82	\$3,476.00
2PB1620-1D24L/R	2-16"x20"x12"	60-3/16"x25-1/2"	1-24"	86	\$3,815.00
2PB18-1D18L/R	2-18"x18"x12"	58-3/16"x23-1/2"	1-18"	83	\$3,535.00
2PB18-1D24L/R	2-18"x18"x12"	64-3/16"x23-1/2"	1-24"	87	\$3,898.00
2PB18-1D30L/R	2-18"x18"x12"	70-3/16"x23-1/2"	1-30"	91	\$3,980.00
2PB1824-1D18L/R	2-18"x24"x12"	58-3/16"x29-1/2"	1-18"	94	\$4,023.00
2PB1824-1D24L/R	2-18"x24"x12"	64-3/16"x29-1/2"	1-24"	99	\$4,516.00
2PB1824-1D30L/R	2-18"x24"x12"	70-3/16"x29-1/2"	1-30"	103	\$4,662.00
2PB20-1D18L/R	2-20"x20"x12"	62-3/16"x25-1/2"	1-18"	95	\$3,781.00
2PB20-1D24L/R	2-20"x20"x12"	68-3/16"x25-1/2"	1-24"	99	\$4,204.00
2PB20-1D30L/R	2-20"x20"x12"	74-3/16"x25-1/2"	1-30"	103	\$4,321.00
2PB24-1D24L/R	2-24"x24"x12"	76-3/16"x29-1/2"	1-24"	113	\$4,732.00
2PB24-1D30L/R	2-24"x24"x12"	82-3/16"x29-1/2"	1-30"	118	\$5,232.00
2PB3024-1D30L/R	2-30"x24"x12"	94-3/16"x29-1/2"	1-30"	133	\$5,665.00
2PB3024-1D36L/R	2-30"x24"x12"	100-3/16"x29-1/2"	1-36"	137	\$5,957.00



2PB1618-1D18R

## TWO BOWL - WITH LH & RH DRAINBOARD



MODEL	BOWL SIZE (L'XW'XH)	DIMENSIONS (L X W)	DRAIN BOARD LENGTH	WT	LIST
2PB1618-2D18	2-16"x18"x12"	71-1/4"x23-1/2"	2-18"	90	\$4,113.00
2PB1618-2D24	2-16"x18"x12"	83-1/4"x23-1/2"	2-24"	97	\$4,622.00
2PB1620-2D18	2-16"x20"x12"	71-1/4"x25-1/2"	2-18"	94	\$4,236.00
2PB1620-2D24	2-16"x20"x12"	83-1/4"x25-1/2"	2-24"	102	\$4,759.00
2PB18-2D18	2-18"x18"x12"	75-1/4"x23-1/2"	2-18"	94	\$4,304.00
2PB18-2D24	2-18"x18"x12"	87-1/4"x23-1/2"	2-24"	102	\$4,759.00
2PB18-2D30	2-18"x18"x12"	99-1/4"x23-1/2"	2-30"	110	\$4,864.00
2PB1824-2D18	2-18"x24"x12"	75-1/4"x29-1/2"	2-18"	107	\$5,081.00
2PB1824-2D24	2-18"x24"x12"	87-1/4"x29-1/2"	2-24"	116	\$5,308.00
2PB1824-2D30	2-18"x24"x12"	99-1/4"x29-1/2"	2-30"	125	\$5,421.00
2PB20-2D18	2-20"x20"x12"	79-1/4"x25-1/2"	2-18"	107	\$4,695.00
2PB20-2D24	2-20"x20"x12"	91-1/4"x25-1/2"	2-24"	115	\$5,035.00
2PB20-2D30	2-20"x20"x12"	103-1/4"x25-1/2"	2-30"	123	\$5,141.00
2PB24-2D24	2-24"x24"x12"	99-1/4"x29-1/2"	2-24"	131	\$5,599.00
2PB24-2D30	2-24"x24"x12"	111-1/4"x29-1/2"	2-30"	140	\$6,555.00
2PB3024-2D30	2-30"x24"x12"	123-1/4"x29-1/2"	2-30"	155	\$6,686.00
2PB3024-2D36	2-30"x24"x12"	135-1/4"x29-1/2"	2-36"	164	\$7,066.00



2PB1618-2D18

# PRO-BOWL COMPARTMENT SINKS - THREE BOWL

PL0423-COM

## THREE BOWL - WITHOUT DRAINBOARD



MODEL	BOWL SIZE (L'XW'XH)	DIMENSIONS (L X W)	DRAIN BOARD LENGTH	WT	LIST
3PB1618	3-16"x18"x12"	53-1/8"x23-1/2"	-	93	\$4,092.00
3PB1620	3-16"x20"x12"	53-1/8"x25-1/2"	-	97	\$4,214.00
3PB18	3-18"x18"x12"	59-1/8"x23-1/2"	-	99	\$4,331.00
3PB1824	3-18"x24"x12"	59-1/8"x29-1/2"	-	113	\$4,983.00
3PB20	3-20"x20"x12"	65-1/8"x25-1/2"	-	115	\$4,656.00
3PB24	3-24"x24"x12"	77-1/8"x29-1/2"	-	135	\$5,622.00
3PB3024	3-30"x24"x12"	95-1/8"x29-1/2"	-	158	\$6,280.00



3PB1618

## THREE BOWL - WITH LH OR RH DRAINBOARD



MODEL	BOWL SIZE (L'XW'XH)	DIMENSIONS (L X W)	DRAIN BOARD LENGTH	WT	LIST
3PB1618-1D18L/R	3-16"x18"x12"	70-3/16"x23-1/2"	1-18"	104	\$4,784.00
3PB1618-1D24L/R	3-16"x18"x12"	76-3/16"x23-1/2"	1-24"	108	\$5,017.00
3PB1618-1D30L/R	3-16"x18"x12"	82-3/16"x23-1/2"	1-30"	112	\$5,187.00
3PB1620-1D18L/R	3-16"x20"x12"	70-3/16"x25-1/2"	1-18"	109	\$4,925.00
3PB1620-1D24L/R	3-16"x20"x12"	76-3/16"x25-1/2"	1-24"	114	\$5,168.00
3PB1620-1D30L/R	3-16"x20"x12"	82-3/16"x25-1/2"	1-30"	117	\$5,345.00
3PB18-1D18L/R	3-18"x18"x12"	76-3/16"x23-1/2"	1-18"	111	\$5,021.00
3PB18-1D24L/R	3-18"x18"x12"	82-3/16"x23-1/2"	1-24"	115	\$5,185.00
3PB18-1D30L/R	3-18"x18"x12"	88-3/16"x23-1/2"	1-30"	118	\$5,308.00
3PB1824-1D18L/R	3-18"x24"x12"	76-3/16"x29-1/2"	1-18"	126	\$5,643.00
3PB1824-1D24L/R	3-18"x24"x12"	82-3/16"x29-1/2"	1-24"	131	\$5,891.00
3PB1824-1D30L/R	3-18"x24"x12"	88-3/16"x29-1/2"	1-30"	135	\$6,023.00
3PB20-1D18L/R	3-20"x20"x12"	82-3/16"x25-1/2"	1-18"	127	\$5,333.00
3PB20-1D24L/R	3-20"x20"x12"	88-3/16"x25-1/2"	1-24"	131	\$5,538.00
3PB20-1D30L/R	3-20"x20"x12"	94-3/16"x25-1/2"	1-30"	135	\$5,668.00
3PB24-1D24L/R	3-24"x24"x12"	100-3/16"x29-1/2"	1-24"	153	\$6,371.00
3PB24-1D30L/R	3-24"x24"x12"	106-3/16"x29-1/2"	1-30"	158	\$6,596.00
3PB3024-1D30L/R	3-30"x24"x12"	124-3/16"x29-1/2"	1-30"	180	\$7,952.00
3PB3024-1D36L/R	3-30"x24"x12"	130-3/16"x29-1/2"	1-36"	184	\$8,253.00



3PB1618-1D18L

## THREE BOWL - WITH LH & RH DRAINBOARD



MODEL	BOWL SIZE (L'XW'XH)	DIMENSIONS (L X W)	DRAIN BOARD LENGTH	WT	LIST
3PB1618-2D18	3-16"x18"x12"	87-1/4"x23-1/2"	2-18"	115	\$5,587.00
3PB1618-2D24	3-16"x18"x12"	99-1/4"x23-1/2"	2-24"	123	\$5,919.00
3PB1618-2D30	3-16"x18"x12"	111-1/4"x23-1/2"	2-30"	131	\$6,084.00
3PB1620-2D18	3-16"x20"x12"	87-1/4"x25-1/2"	2-18"	121	\$5,755.00
3PB1620-2D24	3-16"x20"x12"	99-1/4"x25-1/2"	2-24"	129	\$6,095.00
3PB1620-2D30	3-16"x20"x12"	111-1/4"x25-1/2"	2-30"	137	\$6,266.00
3PB18-2D18	3-18"x18"x12"	93-1/4"x23-1/2"	2-18"	122	\$5,799.00
3PB18-2D24	3-18"x18"x12"	105-1/4"x23-1/2"	2-24"	130	\$6,072.00
3PB18-2D30	3-18"x18"x12"	117-1/4"x23-1/2"	2-30"	137	\$6,339.00
3PB1824-2D18	3-18"x24"x12"	93-1/4"x29-1/2"	2-18"	139	\$6,679.00
3PB1824-2D24	3-18"x24"x12"	105-1/4"x29-1/2"	2-24"	148	\$6,986.00
3PB1824-2D30	3-18"x24"x12"	117-1/4"x29-1/2"	2-30"	157	\$7,235.00
3PB20-2D18	3-20"x20"x12"	99-1/4"x25-1/2"	2-18"	139	\$6,240.00
3PB20-2D24	3-20"x20"x12"	111-1/4"x25-1/2"	2-24"	147	\$6,528.00
3PB20-2D30	3-20"x20"x12"	123-1/4"x25-1/2"	2-30"	155	\$6,789.00
3PB24-2D24	3-24"x24"x12"	123-1/4"x29-1/2"	2-24"	171	\$7,436.00
3PB24-2D30	3-24"x24"x12"	135-1/4"x29-1/2"	2-30"	180	\$7,959.00
3PB3024-2D30	3-30"x24"x12"	153-1/4"x29-1/2"	2-30"	202	\$9,170.00
3PB3024-2D36	3-30"x24"x12"	165-1/4"x29-1/2"	2-36"	211	\$9,463.00



3PB1618-2D18

# PRO-BOWL COMPARTMENT SINKS - FOUR BOWL

PL0423-COM



4PB1618

## FOUR BOWL - WITHOUT DRAINBOARD



MODEL	BOWL SIZE (L'XW'XH)	DIMENSIONS (L X W)	DRAIN BOARD LENGTH	WT	LIST
4PB1618	4-16"x18"x12"	69-1/8"x23-1/2"	-	118	\$5,584.00
4PB1620	4-16"x20"x12"	69-1/8"x25-1/2"	-	124	\$5,751.00
4PB18	4-18"x18"x12"	77-1/8"x23-1/2"	-	127	\$5,901.00
4PB1824	4-18"x24"x12"	77-1/8"x29-1/2"	-	145	\$6,934.00
4PB20	4-20"x20"x12"	85-1/8"x25-1/2"	-	147	\$6,418.00
4PB24	4-24"x24"x12"	101-1/8"x29-1/2"	-	175	\$7,944.00
4PB3024	4-30"x24"x12"	125-1/8"x29-1/2"	-	205	\$8,799.00

## FOUR BOWL - WITH LH OR RH DRAINBOARD



MODEL	BOWL SIZE (L'XW'XH)	DIMENSIONS (L X W)	DRAIN BOARD LENGTH	WT	LIST
44PB1618-1D18L/R	4-16"x18"x12"	86-3/16"x23-1/2"	1-18"	157	\$6,969.00
44PB1618-1D24L/R	4-16"x18"x12"	92-3/16"x23-1/2"	1-24"	162	\$7,140.00
4PB1620-1D18L/R	4-16"x20"x12"	86-3/16"x25-1/2"	1-18"	136	\$6,524.00
4PB1620-1D24L/R	4-16"x20"x12"	92-3/16"x25-1/2"	1-24"	140	\$6,686.00
4PB18-1D18L/R	4-18"x18"x12"	94-3/16"x23-1/2"	1-18"	139	\$6,576.00
4PB18-1D24L/R	4-18"x18"x12"	100-3/16"x23-1/2"	1-24"	142	\$6,850.00
4PB18-1D30L/R	4-18"x18"x12"	106-3/16"x23-1/2"	1-30"	146	\$6,904.00
4PB1824-1D18L/R	4-18"x24"x12"	94-3/16"x29-1/2"	1-18"	158	\$7,637.00
4PB1824-1D24L/R	4-18"x24"x12"	100-3/16"x29-1/2"	1-24"	163	\$7,865.00
4PB1824-1D30L/R	4-18"x24"x12"	106-3/16"x29-1/2"	1-30"	167	\$8,011.00
4PB20-1D18L/R	4-20"x20"x12"	102-3/16"x25-1/2"	1-18"	159	\$7,107.00
4PB20-1D24L/R	4-20"x20"x12"	108-3/16"x25-1/2"	1-24"	163	\$7,357.00
4PB20-1D30L/R	4-20"x20"x12"	114-3/16"x25-1/2"	1-30"	167	\$7,458.00
4PB24-1D24L/R	4-24"x24"x12"	124-3/16"x29-1/2"	1-24"	193	\$8,706.00
4PB24-1D30L/R	4-24"x24"x12"	130-3/16"x29-1/2"	1-30"	197	\$8,968.00
4PB3024-1D30L/R	4-30"x24"x12"	154-3/16"x29-1/2"	1-30"	227	\$10,726.00
4PB3024-1D36L/R	4-30"x24"x12"	160-3/16"x29-1/2"	1-36"	231	\$11,032.00



4PB1618-1D18R

## FOUR BOWL - WITH LH & RH DRAINBOARD



MODEL	BOWL SIZE (L'XW'XH)	DIMENSIONS (L X W)	DRAIN BOARD LENGTH	WT	LIST
4PB1618-2D18	4-16"x18"x12"	103-1/4"x23-1/2"	2-18"	141	\$7,031.00
4PB1618-2D24	4-16"x18"x12"	115-1/4"x23-1/2"	2-24"	148	\$7,210.00
4PB1620-2D18	4-16"x20"x12"	103-1/4"x25-1/2"	2-18"	148	\$7,239.00
4PB1620-2D24	4-16"x20"x12"	115-1/4"x25-1/2"	2-24"	156	\$7,424.00
4PB18-2D18	4-18"x18"x12"	111-1/4"x23-1/2"	2-18"	150	\$7,464.00
4PB18-2D24	4-18"x18"x12"	123-1/4"x23-1/2"	2-24"	158	\$7,755.00
4PB18-2D30	4-18"x18"x12"	135-1/4"x23-1/2"	2-30"	165	\$8,021.00
4PB1824-2D18	4-18"x24"x12"	111-1/4"x29-1/2"	2-18"	171	\$8,589.00
4PB1824-2D24	4-18"x24"x12"	123-1/4"x29-1/2"	2-24"	180	\$9,038.00
4PB1824-2D30	4-18"x24"x12"	135-1/4"x29-1/2"	2-30"	189	\$9,254.00
4PB20-2D18	4-20"x20"x12"	119-1/4"x25-1/2"	2-18"	171	\$8,028.00
4PB20-2D24	4-20"x20"x12"	131-1/4"x25-1/2"	2-24"	179	\$8,398.00
4PB20-2D30	4-20"x20"x12"	143-1/4"x25-1/2"	2-30"	187	\$8,637.00
4PB24-2D24	4-24"x24"x12"	147-1/4"x29-1/2"	2-24"	210	\$9,873.00
4PB24-2D30	4-24"x24"x12"	159-1/4"x29-1/2"	2-30"	219	\$10,379.00
4PB3024-2D30	4-30"x24"x12"	183-1/4"x29-1/2"	2-30"	249	\$11,891.00
4PB3024-2D36	4-30"x24"x12"	195-1/4"x29-1/2"	2-36"	258	\$13,352.00



4PB1618-2D18

## PLATTER SINKS - TWO BOWL



- 16GA Standard. 14GA Available (ADD "4" In Front of Model #)
- 14" Depths Available Upon Special Request

### LH OR RH DRAINBOARD

MODEL	BOWL SIZE (L'XW'XH)	DIMENSIONS (L X W)	DRAIN BOARD LENGTH	WT	LIST
2PB1431-1D18L/R	2-14"x31"x12"	50-3/16"x36-1/2"	1-18"	103	\$4,906.00
2PB1431-1D24L/R	2-14"x31"x12"	56-3/16"x36-1/2"	1-24"	108	\$5,083.00
2PB1431-1D30L/R	2-14"x31"x12"	62-3/16"x36-1/2"	1-30"	113	\$5,295.00



2PB1431-1D24R

### LH & RH DRAINBOARD

MODEL	BOWL SIZE (L'XW'XH)	DIMENSIONS (L X W)	DRAIN BOARD LENGTH	WT	LIST
2PB1431-2D18	2-14"x31"x12"	50-3/16"x36-1/2"	2-18"	116	\$5,584.00
2PB1431-2D24	2-14"x31"x12"	56-3/16"x36-1/2"	2-24"	127	\$6,072.00
2PB1431-2D30	2-14"x31"x12"	62-3/16"x36-1/2"	2-30"	137	\$6,583.00



2PB1431-2D24

## PLATTER SINKS - THREE BOWL



- 16GA Standard. 14GA Available (ADD "4" In Front of Model #)
- 14" Depths Available Upon Special Request

### VERTICAL SINKS

MODEL	BOWL SIZE (L'XW'XH)	DIMENSIONS (L X W)	DRAIN BOARD LENGTH	WT	LIST
3PB1431-1D18L/R	3-14"x31"x12"	64-3/16"x36-1/2"	1-18"	137	\$6,651.00
3PB1431-1D24L/R	3-14"x31"x12"	70-3/16"x36-1/2"	1-24"	142	\$6,769.00
3PB1431-1D30L/R	3-14"x31"x12"	76-3/16"x36-1/2"	1-30"	147	\$6,888.00
3PB1431-2D18	3-14"x31"x12"	81-1/4"x36-1/2"	2-18"	150	\$7,092.00
3PB1431-2D24	3-14"x31"x12"	93-1/4"x36-1/2"	2-24"	160	\$7,610.00
3PB1431-2D30	3-14"x31"x12"	105-1/4"x36-1/2"	2-30"	171	\$8,087.00



2PB1431-2D24

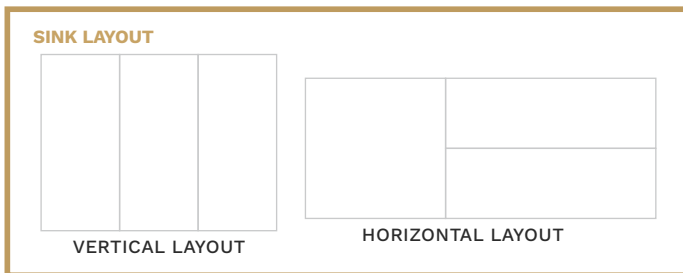

3PBPS3224-2D24

### HORIZONTAL SINKS

MODEL	BOWL SIZE (L'XW'XH)	LONG BOWL SIZE (L X W X H)	DIMENSIONS (L X W)	DRAIN BOARD LENGTH	WT	LIST
3PBPS3224-1D24L/R	24"x24"x12"	2-32"x12"x12"	84-3/16"x29-1/2"	1-24"	200	\$7,373.00
3PBPS3224-1D30L/R	24"x24"x12"	2-32"x12"x12"	90-3/16"x29-1/2"	1-30"	204	\$7,618.00
3PBPS3224-2D24	24"x24"x12"	2-32"x12"x12"	107-3/16"x29-1/2"	2-24"	215	\$8,526.00
3PBPS3224-2D30	24"x24"x12"	2-32"x12"x12"	119-3/16"x29-1/2"	2-30"	224	\$9,022.00

# PRO-BOWL CLEAN DISHTABLES

PL0423-COM



CDT6-S24SBK-R

## CLEAN DISHTABLES - STRAIGHT



- Type 300 Stainless Steel, #4 Polish Satin Finish
- Bracing Adjustable to Desired Heights
- Adjustable Bullet Feet
- Ships Knocked Down, Available Welded Set-up
- Standard Dish Machine Opening is 20-7/8" with 1-1/8" Lip

### PREMIUM

- 14GA Stainless Steel Top
- 16GA Stainless Steel Legs & Bracing

### STANDARD

- 16GA Stainless Steel Top
- 16GA Stainless Steel Legs & Bracing

### VALUE

- 16GA Stainless Steel Top
- 16GA Galvanized Legs & Bracing

SIZE	PREMIUM MODEL	WT	LIST	STANDARD MODEL	WT	LIST	VALUE MODEL	WT	LIST
24"	CDT4-S24SBK-L/R	46	\$1,731.00	CDT6-S24SBK-L/R	37	\$1,578.00	CDT6-S24GBK-L/R	37	\$1,341.00
36"	CDT4-S36SBK-L/R	59	\$1,755.00	CDT6-S36SBK-L/R	47	\$1,594.00	CDT6-S36GBK-L/R	47	\$1,353.00
48"	CDT4-S48SBK-L/R	78	\$1,984.00	CDT6-S48SBK-L/R	62	\$1,805.00	CDT6-S48GBK-L/R	62	\$1,534.00
60"	CDT4-S60SBK-L/R	90	\$2,374.00	CDT6-S60SBK-L/R	72	\$2,158.00	CDT6-S60GBK-L/R	72	\$1,834.00
72"	CDT4-S72SBK-L/R	109	\$2,655.00	CDT6-S72SBK-L/R	87	\$2,418.00	CDT6-S72GBK-L/R	87	\$2,053.00
84"	CDT4-S84SBK-L/R	130	\$2,980.00	CDT6-S84SBK-L/R	104	\$2,709.00	CDT6-S84GBK-L/R	104	\$2,302.00
96"	CDT4-S96SBK-L/R	143	\$3,302.00	CDT6-S96SBK-L/R	114	\$3,003.00	CDT6-S96GBK-L/R	113	\$2,551.00
108"	CDT4-S108SBK-L/R	174	\$3,384.00	CDT6-S108SBK-L/R	139	\$3,074.00	CDT6-S108GBK-L/R	139	\$2,615.00
120"	CDT4-S120SBK-L/R	205	\$3,461.00	CDT6-S120SBK-L/R	164	\$3,145.00	CDT6-S120GBK-L/R	164	\$2,674.00
132"	CDT4-S132SBK-L/R	236	\$3,633.00	CDT6-S132SBK-L/R	189	\$3,302.00	CDT6-S132GBK-L/R	189	\$2,808.00
144"	CDT4-S144SBK-L/R	268	\$3,804.00	CDT6-S144SBK-L/R	214	\$3,461.00	CDT6-S144GBK-L/R	214	\$2,996.00



CDT6-K6060SBK-R

## CLEAN DISHTABLES - CORNER



- Type 300 Stainless Steel, #4 Polish Satin Finish
- Bracing Adjustable to Desired Heights
- Adjustable Bullet Feet
- Ships Knocked Down, Available Welded Set-up
- Standard Dish Machine Opening is 20-7/8" with 1-1/8" Lip

### PREMIUM

- 14GA Stainless Steel Top
- 16GA Stainless Steel Legs & Bracing

### STANDARD

- 16GA Stainless Steel Top
- 16GA Stainless Steel Legs & Bracing

### VALUE

- 16GA Stainless Steel Top
- 16GA Galvanized Legs & Bracing

SIZE	PREMIUM MODEL	WT	LIST	STANDARD MODEL	WT	LIST	VALUE MODEL	WT	LIST
48"	CDT4-K6048SBK-L/R	195	\$6,430.00	CDT6-K6048SBK-L/R	185	\$5,978.00	CDT6-K6048GBK-L/R	185	\$5,606.00
60"	CDT4-K6060SBK-L/R	215	\$6,728.00	CDT6-K6060SBK-L/R	205	\$6,142.00	CDT6-K6060GBK-L/R	205	\$5,755.00
72"	CDT4-K6072SBK-L/R	235	\$6,895.00	CDT6-K6072SBK-L/R	220	\$6,588.00	CDT6-K6072GBK-L/R	220	\$6,009.00
84"	CDT4-K6084SBK-L/R	250	\$7,348.00	CDT6-K6084SBK-L/R	240	\$7,078.00	CDT6-K6084GBK-L/R	240	\$7,028.00
96"	CDT4-K6096SBK-L/R	270	\$7,429.00	CDT6-K6096SBK-L/R	260	\$7,333.00	CDT6-K6096GBK-L/R	260	\$7,165.00
108"	CDT4-K60108SBK-L/R	290	\$8,870.00	CDT6-K60108SBK-L/R	275	\$8,557.00	CDT6-K60108GBK-L/R	275	\$7,682.00
120"	CDT4-K60120SBK-L/R	305	\$9,474.00	CDT6-K60120SBK-L/R	295	\$8,953.00	CDT6-K60120GBK-L/R	295	\$7,976.00
144"	CDT4-K60144SBK-L/R	345	\$10,119.00	CDT6-K60144SBK-L/R	335	\$9,950.00	CDT6-K60144GBK-L/R	335	\$8,771.00





CDT6-S24SBK-R

## CLEAN DISHTABLES - ISLAND



- Type 300 Stainless Steel, #4 Polish Satin Finish
- Bracing Adjustable to Desired Heights
- Adjustable Bullet Feet
- Ships Knocked Down, Available Welded Set-up
- Standard Dish Machine Opening is 20-7/8" with 1-1/8" Lip

### PREMIUM

- 14GA Stainless Steel Top
- 16GA Stainless Steel Legs & Bracing

### STANDARD

- 16GA Stainless Steel Top
- 16GA Stainless Steel Legs & Bracing

### VALUE

- 16GA Stainless Steel Top
- 16GA Galvanized Legs & Bracing

SIZE	PREMIUM MODEL	WT	LIST	STANDARD MODEL	WT	LIST	VALUE MODEL	WT	LIST
48"	CDT4-I6048SBK-L/R	195	\$5,950.00	CDT6-I6048SBK-L/R	185	\$5,734.00	CDT6-I6048GBK-L/R	185	\$5,421.00
60"	CDT4-I6060SBK-L/R	215	\$6,123.00	CDT6-I6060SBK-L/R	205	\$5,872.00	CDT6-I6060GBK-L/R	205	\$5,577.00
72"	CDT4-I6072SBK-L/R	235	\$6,395.00	CDT6-I6072SBK-L/R	220	\$6,012.00	CDT6-I6072GBK-L/R	220	\$5,826.00
84"	CDT4-I6084SBK-L/R	250	\$8,186.00	CDT6-I6084SBK-L/R	240	\$7,056.00	CDT6-I6084GBK-L/R	240	\$6,839.00
96"	CDT4-I6096SBK-L/R	270	\$8,367.00	CDT6-I6096SBK-L/R	260	\$8,100.00	CDT6-I6096GBK-L/R	260	\$7,216.00
108"	CDT4-I60108SBK-L/R	290	\$8,674.00	CDT6-I60108SBK-L/R	275	\$8,441.00	CDT6-I60108GBK-L/R	275	\$7,363.00
120"	CDT4-I60120SBK-L/R	305	\$8,801.00	CDT6-I60120SBK-L/R	295	\$8,565.00	CDT6-I60120GBK-L/R	295	\$7,626.00
144"	CDT4-I60144SBK-L/R	345	\$9,548.00	CDT6-I60144SBK-L/R	335	\$8,948.00	CDT6-I60144GBK-L/R	335	\$8,403.00

## ADD-ON LOWER SHELF



- Type 300 Stainless Steel, #4 Polish Satin Finish#4 Polish Satin Finish
- Undershelves Fit 1-5/8" Diameter Legs
- Knockdown With Adjustable Bracing
- Corner Brace Attached To Leg With 2 Set Screws For Maximum Holding Capacity

### PREMIUM

- 14GA Stainless Steel Shelf

### STANDARD - 16GA

- 16GA Stainless Steel Shelf

### STANDARD - 18GA

- 18GA Stainless Steel Shelf

### VALUE

- 18GA Galvanized Shelf



CDT4-LS60SSK

SIZE	PREMIUM MODEL	WT	LIST	STANDARD 16GA MODEL	WT	LIST	STANDARD 18GA MODEL	WT	LIST	VALUE MODEL	WT	LIST
24"	CDT4-LS24SSK	16	\$418.00	CDT6-LS24SSK	13	\$418.00	CDT8-LS24SSK	10	\$378.00	CDT8-LS24GSK	10	\$323.00
36"	CDT4-LS36SSK	25	\$466.00	CDT6-LS36SSK	20	\$505.00	CDT8-LS36SSK	16	\$478.00	CDT8-LS36GSK	16	\$361.00
48"	CDT4-LS48SSK	31	\$654.00	CDT6-LS48SSK	25	\$592.00	CDT8-LS48SSK	20	\$517.00	CDT8-LS48GSK	20	\$418.00
60"	CDT4-LS60SSK	39	\$779.00	CDT6-LS60SSK	31	\$708.00	CDT8-LS60SSK	25	\$615.00	CDT8-LS60GSK	25	\$500.00
72"	CDT4-LS72SSK	45	\$978.00	CDT6-LS72SSK	36	\$889.00	CDT8-LS72SSK	29	\$776.00	CDT8-LS72GSK	29	\$755.00
84"	CDT4-LS84SSK	53	\$1,036.00	CDT6-LS84SSK	42	\$940.00	CDT8-LS84SSK	34	\$818.00	CDT8-LS84GSK	34	\$800.00
96"	CDT4-LS96SSK	59	\$1,101.00	CDT6-LS96SSK	47	\$1,002.00	CDT8-LS96SSK	38	\$871.00	CDT8-LS96GSK	38	\$852.00
108"	CDT4-LS108SSK	66	\$1,194.00	CDT6-LS108SSK	53	\$1,088.00	CDT8-LS108SSK	42	\$946.00	CDT8-LS108GSK	42	\$923.00
120"	CDT4-LS120SSK	73	\$1,287.00	CDT6-LS120SSK	58	\$1,168.00	CDT8-LS120SSK	46	\$1,017.00	CDT8-LS120GSK	46	\$997.00
132"	CDT4-LS132SSK	80	\$1,497.00	CDT6-LS132SSK	64	\$1,361.00	CDT8-LS132SSK	51	\$1,186.00	CDT8-LS132GSK	51	\$1,156.00
144"	CDT4-LS144SSK	88	\$1,712.00	CDT6-LS144SSK	70	\$1,552.00	CDT8-LS144SSK	56	\$1,355.00	CDT8-LS144GSK	56	\$1,323.00

# PRO-BOWL SOILED DISHTABLES

PL0423-COM



## SOILED DISHTABLES - STRAIGHT



- Type 300 Stainless Steel, #4 Polish Satin Finish
- Stainless Steel or Galvanized Base & Bracing
- Bracing Adjustable to Desired Heights
- Adjustable Bullet Feet
- Ships Knocked Down, Available Welded Set-up
- Standard Dish Machine Opening is 20-7/8" with 1-1/8" Lip
- Sink Bowl: 20"x20"x8"

### PREMIUM

- 14GA Stainless Steel Top
- 16GA Stainless Steel Legs & Bracing

### STANDARD

- 16GA Stainless Steel Top
- 16GA Stainless Steel Legs & Bracing

### VALUE

- 16GA Stainless Steel Top
- 16GA Galvanized Legs & Bracing

SIZE	PREMIUM MODEL	WT	LIST	STANDARD MODEL	WT	LIST	VALUE MODEL	WT	LIST
24"	SDT4-S26SBK-L/R	46	\$2,820.00	SDT6-S26SBK-L/R	37	\$2,565.00	SDT6-S26GBK-L/R	37	\$2,177.00
36"	SDT4-S36SBK-L/R	59	\$3,031.00	SDT6-S36SBK-L/R	47	\$2,760.00	SDT6-S36GBK-L/R	47	\$2,345.00
48"	SDT4-S48SBK-L/R	78	\$3,403.00	SDT6-S48SBK-L/R	62	\$3,089.00	SDT6-S48GBK-L/R	62	\$2,627.00
60"	SDT4-S60SBK-L/R	90	\$3,651.00	SDT6-S60SBK-L/R	72	\$3,319.00	SDT6-S60GBK-L/R	72	\$2,824.00
72"	SDT4-S72SBK-L/R	109	\$3,901.00	SDT6-S72SBK-L/R	87	\$3,546.00	SDT6-S72GBK-L/R	87	\$3,015.00
84"	SDT4-S84SBK-L/R	130	\$4,632.00	SDT6-S84SBK-L/R	104	\$4,214.00	SDT6-S84GBK-L/R	104	\$3,581.00
96"	SDT4-S96SBK-L/R	143	\$4,798.00	SDT6-S96SBK-L/R	114	\$4,361.00	SDT6-S96GBK-L/R	114	\$3,708.00
108"	SDT4-S108SBK-L/R	174	\$4,950.00	SDT6-S108SBK-L/R	139	\$4,498.00	SDT6-S108GBK-L/R	139	\$3,823.00
120"	SDT4-S120SBK-L/R	205	\$5,096.00	SDT6-S120SBK-L/R	164	\$4,632.00	SDT6-S120GBK-L/R	164	\$3,938.00
132"	SDT4-S132SBK-L/R	236	\$5,239.00	SDT6-S132SBK-L/R	189	\$4,765.00	SDT6-S132GBK-L/R	189	\$4,054.00
144"	SDT4-S144SBK-L/R	268	\$5,392.00	SDT6-S144SBK-L/R	214	\$4,901.00	SDT6-S144GBK-L/R	214	\$4,165.00



## SOILED DISHTABLES - CORNER



- Type 300 Stainless Steel, #4 Polish Satin Finish
- Stainless Steel or Galvanized Base & Bracing
- Bracing Adjustable to Desired Heights
- Adjustable Bullet Feet
- Ships Knocked Down, Available Welded Set-up
- Standard Dish Machine Opening is 20-7/8" with 1-1/8" Lip
- Sink Bowl: 20"x20"x8"

### PREMIUM

- 14GA Stainless Steel Top
- 16GA Stainless Steel Legs & Bracing

### STANDARD

- 16GA Stainless Steel Top
- 16GA Stainless Steel Legs & Bracing

### VALUE

- 16GA Stainless Steel Top
- 16GA Galvanized Legs & Bracing

SIZE	PREMIUM MODEL	WT	LIST	STANDARD MODEL	WT	LIST	VALUE MODEL	WT	LIST
48"	SDT4-K6048SBK-L/R	205	\$8,939.00	SDT6-K6048SBK-L/R	195	\$8,172.00	SDT6-K6048GBK-L/R	195	\$7,760.00
60"	SDT4-K6060SBK-L/R	225	\$9,155.00	SDT6-K6060SBK-L/R	215	\$8,450.00	SDT6-K6060GBK-L/R	215	\$7,985.00
72"	SDT4-K6072SBK-L/R	245	\$9,313.00	SDT6-K6072SBK-L/R	230	\$8,660.00	SDT6-K6072GBK-L/R	230	\$8,214.00
84"	SDT4-K6084SBK-L/R	255	\$9,569.00	SDT6-K6084SBK-L/R	250	\$8,868.00	SDT6-K6084GBK-L/R	250	\$8,473.00
96"	SDT4-K6096SBK-L/R	285	\$9,730.00	SDT6-K6096SBK-L/R	270	\$9,076.00	SDT6-K6096GBK-L/R	270	\$8,557.00
108"	SDT4-K60108SBK-L/R	305	\$10,088.00	SDT6-K60108SBK-L/R	285	\$9,372.00	SDT6-K60108GBK-L/R	285	\$8,930.00
120"	SDT4-K60120SBK-L/R	325	\$10,578.00	SDT6-K60120SBK-L/R	305	\$10,384.00	SDT6-K60120GBK-L/R	305	\$9,135.00
144"	SDT4-K60144SBK-L/R	365	\$11,685.00	SDT6-K60144SBK-L/R	345	\$10,764.00	SDT6-K60144GBK-L/R	345	\$10,201.00

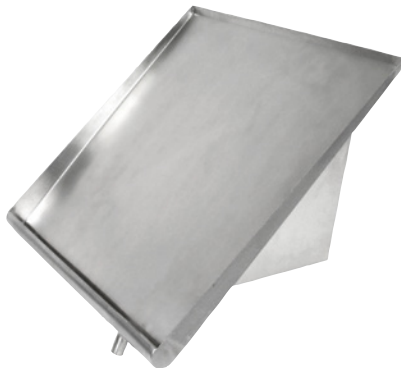

## SOLID SORTING SHELVES



- 18GA Type 300 Stainless Steel
- Solid Shelf-Drain Tube In Corner

MODEL	SIZE	WT	LIST
PB-SRW-21	21"x18"	5	\$476.00
PB-SRW-42	42"x18"	10	\$631.00
PB-SRW-63	63"x18"	28	\$818.00

## SOILED DISHTABLES - ISLAND



- Type 300 Stainless Steel, #4 Polish Satin Finish
- Stainless Steel or Galvanized Base & Bracing
- Bracing Adjustable to Desired Heights
- Adjustable Bullet Feet
- Ships Knocked Down, Available Welded Set-up
- Standard Dish Machine Opening is 20-7/8" with 1-1/8" Lip
- Sink Bowl: 20"x20"x8"

### PREMIUM

- 14GA Stainless Steel Top
- 16GA Stainless Steel Legs & Bracing

### STANDARD

- 16GA Stainless Steel Top
- 16GA Stainless Steel Legs & Bracing

### VALUE

- 16GA Stainless Steel Top
- 16GA Galvanized Legs & Bracing



SIZE	PREMIUM MODEL	WT	LIST	STANDARD MODEL	WT	LIST	VALUE MODEL	WT	LIST
48"	SDT4-I6048SBK-L/R	200	\$8,704.00	SDT6-I6048SBK-L/R	190	\$7,972.00	SDT6-I6048GBK-L/R	190	\$7,626.00
60"	SDT4-I6060SBK-L/R	220	\$8,921.00	SDT6-I6060SBK-L/R	210	\$8,115.00	SDT6-I6060GBK-L/R	210	\$7,800.00
72"	SDT4-I6072SBK-L/R	240	\$9,059.00	SDT6-I6072SBK-L/R	230	\$8,455.00	SDT6-I6072GBK-L/R	230	\$8,291.00
84"	SDT4-I6084SBK-L/R	255	\$9,135.00	SDT6-I6084SBK-L/R	245	\$8,557.00	SDT6-I6084GBK-L/R	245	\$8,432.00
96"	SDT4-I6096SBK-L/R	275	\$9,397.00	SDT6-I6096SBK-L/R	265	\$8,731.00	SDT6-I6096GBK-L/R	265	\$8,708.00
108"	SDT4-I60108SBK-L/R	295	\$9,737.00	SDT6-I60108SBK-L/R	285	\$9,149.00	SDT6-I60108GBK-L/R	285	\$8,986.00
120"	SDT4-I60120SBK-L/R	310	\$10,147.00	SDT6-I60120SBK-L/R	300	\$9,933.00	SDT6-I60120GBK-L/R	300	\$9,463.00
144"	SDT4-I60144SBK-L/R	350	\$10,516.00	SDT6-I60144SBK-L/R	340	\$10,487.00	SDT6-I60144GBK-L/R	340	\$10,185.00

## SOILED DISHTABLES - LANDING



- Type 300 Stainless Steel, #4 Polish Satin Finish
- Stainless Steel or Galvanized Base & Bracing
- Bracing Adjustable to Desired Heights
- Adjustable Bullet Feet
- Ships Knocked Down, Available Welded Set-up
- Standard Dish Machine Opening is 20-7/8" with 1-1/8" Lip
- Sink Bowl: 20"x20"x8"

### PREMIUM

- 14GA Stainless Steel Top
- 16GA Stainless Steel Legs & Bracing

### STANDARD

- 16GA Stainless Steel Top
- 16GA Stainless Steel Legs & Bracing

### VALUE

- 16GA Stainless Steel Top
- 16GA Galvanized Legs & Bracing



SIZE	PREMIUM MODEL	WT	LIST	STANDARD MODEL	WT	LIST	VALUE MODEL	WT	LIST
48"	SDT4-L7048SBK-L/R	205	\$10,424.00	SDT6-L7048SBK-L/R	195	\$9,496.00	SDT6-L7048GBK-L/R	195	\$9,294.00
60"	SDT4-L7060SBK-L/R	225	\$10,639.00	SDT6-L7060SBK-L/R	215	\$9,689.00	SDT6-L7060GBK-L/R	215	\$9,538.00
72"	SDT4-L7072SBK-L/R	245	\$10,920.00	SDT6-L7072SBK-L/R	230	\$9,905.00	SDT6-L7072GBK-L/R	230	\$9,599.00
84"	SDT4-L7084SBK-L/R	265	\$11,254.00	SDT6-L7084SBK-L/R	250	\$10,123.00	SDT6-L7084GBK-L/R	250	\$9,658.00
96"	SDT4-L7096SBK-L/R	285	\$11,338.00	SDT6-L7096SBK-L/R	270	\$10,540.00	SDT6-L7096GBK-L/R	270	\$9,832.00
108"	SDT4-L70108SBK-L/R	305	\$11,550.00	SDT6-L70108SBK-L/R	285	\$10,582.00	SDT6-L70108GBK-L/R	285	\$10,066.00
120"	SDT4-L70120SBK-L/R	325	\$11,758.00	SDT6-L70120SBK-L/R	305	\$11,197.00	SDT6-L70120GBK-L/R	305	\$10,609.00
144"	SDT4-L70144SBK-L/R	365	\$12,273.00	SDT6-L70144SBK-L/R	345	\$11,813.00	SDT6-L70144GBK-L/R	345	\$11,135.00

## TUBULAR SORTING SHELVES



- 18GA Type 300 Stainless Steel

MODEL	SIZE	WT	LIST
BHS1822-TS	21"x18"	20	\$743.00
BHS1842-TS	42"x18"	23	\$831.00
BHS1863-TS	63"x18"	35	\$896.00



# MOBILE BUSSING TABLE / CLEAN DISHTABLE

PL0423-COM

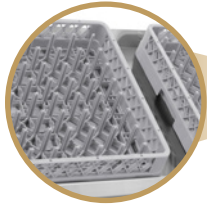

SLANTED SORTING SHELF FOR GLASS RACKS



BT6-3063SSK

## MOBILE BUSSING TABLE

- 16GA Type 300 Stainless Steel Top With Marine Edge
- Reinforced With 1"x2" Channel Running Entire Length Of Table
- 1-1/2" Stallion Edge, Straight Turndown On Sides
- 16GA Slanted Sorting Shelf With Weep Hole
- Stainless Steel Base With Fixed Midshelf And Adjustable 18GA Undershelf
- Heavy Duty 5" Locking Casters
- Includes Scrap Hole

**\*NOTE: Does NOT Include Bussing Tubs or 16GAL Slim Jim Trash**

MODEL	L X W	WT	LIST
BT6-3042SSK	42"x30"	126	\$5,697.00
BT6-3063SSK	63"x30"	150	\$6,175.00



DT3PB18244-2D18R

## CLEAN DISHTABLE/COMPARTMENT SINK



- 16GA 300 Series Stainless Steel Construction
- 14" Deep Sink Bowls
- 3 Rack Slides w/Storage Bracket
- 2 Drain Boards, 24" Long
- Stainless Steel Legs & Bracing w/Adjustable Bracing Front To Back
- 8" O.C. Faucet Holes
- 20-7/8" Standard Machine Opening
- **L/R Signifies Dishtable Location Relative To The Dish Machine, (e.g. DT3PB18244-2D18L: Left Side Of The Dish Machine)**

MODEL	BOWL SIZE (L'XW'XH)	DIMENSIONS (L X W)	DRAIN BOARD LENGTH	WT	LIST
DT3PB18244-2D18L/R	3-18"x24"x14"	91-5/8"x30-3/8"	2-18"	231	\$8,560.00
DT3PB18244-2D24L/R	3-18"x24"x14"	103-5/8"x30-3/8"	2-24"	245	\$8,639.00
DT3PB244-2D24L/R	3-24"x24"x14"	121-5/8"x30-3/8"	2-24"	265	\$9,259.00



## DISHTABLE PRE-RINSE BASKET (FOR PRE-RINSE SINK)

- Type 300 Stainless Steel w/#4 Polish Satin Finish
- 1/8" Perforated Bottom
- Fully Welded Setup

MODEL	BOWL SIZE (L'XW'XD)	DIMENSIONS (L X W)	WT	LIST
PB-DTA-18	18"x18"	17-1/2"x19-3/8"	20	\$607.00
PB-DTA-1620	16"x20"	15-1/2"x21-5/8"	17	\$566.00
PB-DTA-20-01	20"x20"	19-1/2"x21-3/8"	25	\$693.00
PB-DTA-1824	18"x24"	17-1/2"x25-3/8"	23	\$1,112.00
PB-DTA-24	24"x24"	23-1/2"x25-3/8"	30	\$1,109.00

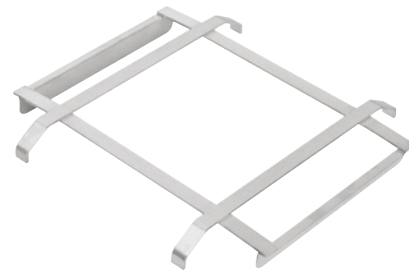

## DISHTABLE RACK SLIDE (FOR PRE-RINSE SINK)

- Type 300 Stainless Steel w/#4 Polish Satin Finish
- Fully Welded Setup

MODEL	BOWL SIZE (L'XW'XD)	DIMENSIONS (L X W)	WT	LIST
PB-DTS-1620RS	16"x20"	15-1/2"x20-7/8"	15	\$461.00
PB-DTS-18RS	18"x18"	17-1/2"x18-7/8"	14	\$833.00
PB-DTS-1824RS	18"x24"	17-1/2"x24-7/8"	16	\$514.00
PB-DTS-20RS	20"x20"	19-1/2"x20-7/8"	15	\$486.00
PB-DTS-24RS	24"x24"	23-1/2"x24-7/8"	18	\$851.00

## DISH SORTING TABLES

- 16GA 300 Series Stainless Steel Top
- Available In Flat Top or 10" Rear Riser
- Available In Fixed Stainless Steel Shelf or Bracing
- 2-1/4" Raised Edge
- Standard 1/2" MPT Drain
- Includes 1/2" FPT Ball Valve
- Ships Welded Setup



INCLUDES 1/2" FPT BALL VALVE

### FLAT TOP - STAINLESS STEEL LEGS & FIXED UNDERSHELF

L X W	WITH BULLET FEET	WT	LIST	WITH 5" LOCKING CASTERS	WT	LIST
37"x30"	DST6-3037SSW	68	\$2,984.00	DST6-3037SSW-C	68	\$3,107.00
49"x30"	DST6-3049SSW	83	\$3,159.00	DST6-3049SSW-C	83	\$3,282.00
61"x30"	DST6-3061SSW	98	\$3,335.00	DST6-3061SSW-C	98	\$3,459.00
73"x30"	DST6-3073SSW	113	\$3,503.00	DST6-3073SSW-C	113	\$3,627.00
85"x30"	DST6-3085SSW	137	\$4,305.00	DST6-3085SSW-C	137	\$4,375.00
97"x30"	DST6-3097SSW	153	\$4,482.00	DST6-3097SSW-C	153	\$4,550.00



DST6-3049SSW

### FLAT TOP - STAINLESS STEEL LEGS & FIXED BRACING

L X W	WITH BULLET FEET	WT	LIST	WITH 5" LOCKING CASTERS	WT	LIST
37"x30"	DST6-3037SBW	62	\$2,657.00	DST6-3037SBW-C	62	\$2,781.00
49"x30"	DST6-3049SBW	73	\$2,784.00	DST6-3049SBW-C	73	\$2,908.00
61"x30"	DST6-3061SBW	84	\$2,906.00	DST6-3061SBW-C	84	\$3,030.00
73"x30"	DST6-3073SBW	95	\$3,034.00	DST6-3073SBW-C	95	\$3,155.00
85"x30"	DST6-3085SBW	110	\$3,782.00	DST6-3085SBW-C	110	\$3,850.00
97"x30"	DST6-3097SBW	124	\$3,911.00	DST6-3097SBW-C	124	\$3,979.00



DST6-3049SBW-C

### 10" REAR RISER TOP - STAINLESS STEEL LEGS & FIXED UNDERSHELF - BULLET FEET

MODEL	L X W	WT	LIST
DST6R10-3037SSW	37"x30"	74	\$3,232.00
DST6R10-3049SSW	49"x30"	90	\$3,424.00
DST6R10-3061SSW	61"x30"	106	\$3,620.00
DST6R10-3073SSW	73"x30"	122	\$3,815.00
DST6R10-3085SSW	85"x30"	148	\$4,629.00
DST6R10-3097SSW	97"x30"	166	\$4,823.00



DST6R10-3049SSW

### 10" REAR RISER TOP - STAINLESS STEEL LEGS & FIXED BRACING - BULLET FEET

MODEL	L X W	WT	LIST
DST6R10-3037SBW	37"x30"	68	\$2,905.00
DST6R10-3049SBW	49"x30"	80	\$3,052.00
DST6R10-3061SBW	61"x30"	90	\$3,190.00
DST6R10-3073SBW	73"x30"	102	\$3,345.00
DST6R10-3085SBW	85"x30"	116	\$4,103.00
DST6R10-3097SBW	97"x30"	131	\$4,252.00



DST6R10-3049SBW

# PRO-BOWL HAND SINKS

PL0423-COM



PBHS-W-0909



PBHS-W-0909-SSLR

## HAND SINKS - SPLASH MOUNT - 9"X9"X5"



- 9"x9"x5" Deep Drawn Stainless Steel Sink Bowl
- Splash Mount Faucet Location
- 1-7/8" Drain Hole

### 9"x9"x5" BOWL SIZE - 4" ON-CENTER FAUCET LOCATION

MODEL	DESCRIPTION	SIDE SPLASH	WT	LIST
PBHS-W-0909	Splash Mount - 4" On-Center	N/A	10	\$493.00
PBHS-W-0909-P	Splash Mount - 4" On-Center (Gooseneck Faucet Included)	N/A	10	\$767.00
PBHS-W-0909-SSLR	Splash Mount - 4" On-Center	LH & RH	12	\$841.00
PBHS-W-0909-P-SSLR	Splash Mount - 4" On-Center (Gooseneck Faucet Included)	LH & RH	14	\$1,203.00



PBHS-W-1410-P



PBHS-W-1410-SSLR

## HAND SINKS - SPLASH MOUNT - 14"X10"X5"



- 14"x10"x5" Deep Drawn Stainless Steel Sink Bowl
- Splash Mount Faucet Location
- 1-7/8" Drain Hole

### 14"x10"x5" BOWL SIZE - 4" ON-CENTER FAUCET LOCATION

MODEL	DESCRIPTION	SIDE SPLASH	WT	LIST
PBHS-W-1410	Splash Mount - 4" On-Center	N/A	9	\$616.00
PBHS-W-1410-P	Splash Mount - 4" On-Center (Faucet Included)	N/A	12	\$727.00
PBHS-W-1410-SSL	Splash Mount - 4" On-Center	LH Only	12	\$1,018.00
PBHS-W-1410-SSR	Splash Mount - 4" On-Center	RH Only	12	\$1,018.00
PBHS-W-1410-SSLR	Splash Mount - 4" On-Center	LH & RH	12	\$1,239.00
PBHS-W-1410-P-SSLR	Splash Mount - 4" On-Center (Faucet Included)	LH & RH	18	\$1,434.00

### 14"x10"x5" BOWL SIZE - 1 HOLE CENTERED FAUCET LOCATION

MODEL	DESCRIPTION	SIDE SPLASH	WT	LIST
PBHS-W-1410-1	Splash Mount - 1 Hole Centered	N/A	9	\$616.00
PBHS-W-1410-1-SSLR	Splash Mount - 1 Hole Centered (Side Splash Included)	LH & RH	9	\$1,301.00



PBHS-W-1410-1



PB-TD-0909

## ADD-ON WALL MOUNT TOWEL DISPENSER- 9"X9"

- For 9"x9" Splash Mount Sink Bowls Only

MODEL	WT	LIST
PB-TD-0909	12	\$573.00



PB-STD-1410

## ADD-ON WALL MOUNT SOAP/TOWEL DISPENSER - 14"X10"

- For 14"x10" Size Sink Bowls Only

MODEL	WT	LIST
PB-STD-1410	23	\$919.00

## HAND SINKS - DECK MOUNT - 14"X10"X5"



- 14"x10"x5" Deep Drawn Stainless Steel Sink Bowl
- Deck Mount Faucet Location - 4" On-Center
- 1-7/8" Drain Hole

MODEL	DESCRIPTION	SIDE SPLASH	WT	LIST
<b>PBHS-W-1410-2DM</b>	Deck Mount - 4" On-Center	N/A	9	\$680.00
<b>PBHS-W-1410-2DM-SSLR</b>	Deck Mount - 4" On-Center	LH & RH	17	\$1,239.00



PBHS-W-1410-2DM



PBHS-W-1410-2DM-SSLR

## HAND SINKS - DECK MOUNT - 16"X16"



- 16"x16"x10" Fabricated Stainless Steel Sink Bowl
- Deck Mount Faucet Location - 1 Hole Centered
- 3-1/2" Drain Hole

MODEL	DESCRIPTION	SIDE SPLASH	WT	LIST
<b>PBHS-W-1616</b>	Deck Mount - 1 Hole Centered	N/A	18	\$1,102.00
<b>PBHS-W-1616-SSLR</b>	Deck Mount - 1 Hole Centered	LH & RH	42	\$1,761.00



PBHS-W-1616



PBHS-W-1616-SSLR

## HAND SINK - DECK MOUNT - WITH TOWEL DISPENSER



- 9"x9"x5" Deep Drawn Stainless Steel Sink Bowl
- Deck Mount Faucet Location - 4" On-Center
- 2" Drain Hole

MODEL	DESCRIPTION	SIDE SPLASH	WT	LIST
<b>PBHS-W-0909-TD-SSLR</b>	Deck Mount - 4" On-Center	LH & RH	32	\$1,341.00



PBHS-W-0909-TD-SSLR



PBHS-ADA-P-STD



PBHS-ADA-P-STD-SSLR



PBHS-W-1416ADAS

## ADA COMPLIANT HAND SINKS - SPLASH MOUNT



- 14"x16"x5" Deep Drawn Stainless Steel Sink Bowl
- Splash Mount Faucet Location
- 1-7/8" Drain Hole

MODEL	DESCRIPTION	CERTIFICATIONS	SIDE SPLASH	WT	LIST
<b>PBHS-ADA-P-STD</b>	Splash Mount - 4" On-Center (Includes Soap & Paper Towel Dispenser)	CSA Only	N/A	43	\$3,577.00
<b>PBHS-ADA-P-STD-SSLR</b>	Splash Mount - 4" On-Center (Includes Soap & Paper Towel Dispenser)	N/A	LH & RH	48	\$4,042.00
<b>PBHS-W-1416ADAS</b>	Splash Mount - 4" On-Center	NSF	N/A	29	\$2,607.00

# PRO-BOWL HANDS-FREE HAND SINKS

PL0423-COM



PBHS-W-KV1APS-EW-SSLR



KNEE ACTIVATED FAUCET  
W/HINGED FRONT APRON

## HAND SINKS WITH EYE WASH

- Type 300 Stainless Steel
- Deep Drawn Bowl: 14"x10"x5"
- Overall Size: 17"x15-1/2"x22"
- Faucet Hole Location: Splash Mount - 1 Hole Centered
- Drain Size: 1-7/8"
- Knee Activated Faucet w/Hinged Front Apron

MODEL	SIDE SPLASH	WT	LIST
<b>PBHS-W-1410-KV1APS-EW</b>	N/A	23	\$2,942.00
<b>PBHS-W-1410-KV1APS-EW-SS</b>	LH & RH	26	\$3,214.00

### EYE WASH DISCLAIMER

IMPORTANT: FAUCET-MOUNTED EYEWASH REQUIRES TWO MOTIONS TO OPERATE (TURN ON WATER, PULL KNOB TO ACTIVATE EYEWASH FLOW). THEREFORE, JOHN BOOS DOES NOT BELIEVE THAT THESE UNITS MEET THE PROVISIONS OF ANSI Z358.1-2014 AS EYEWASH UNITS. THESE UNITS ARE INTENDED SOLELY AS SUPPLEMENTAL UNITS IN ADDITION TO DEDICATED, PLUMBED EYEWASH EQUIPMENT INSTALLED IN THE WORKPLACE. FAUCET-MOUNTED EYEWASHES SHOULD BE USED WITH COLD OR WARM WATER ONLY. USE OF HOT WATER MIGHT CAUSE SCALDING. EYEWASH ATTACHMENT NOT TO BE USED WITH ELECTRONIC FAUCETS.



PBHS-W-KV1APS-SSLR



KNEE ACTIVATED FAUCET  
W/HINGED FRONT APRON

## HAND SINKS WITH KNEE ACTIVATED FAUCET & HINGED FRONT APRON

- Type 300 Stainless Steel
- Deep Drawn Bowl: 14"x10"x5"
- Overall Size: 17"x15-1/2"x22"
- Faucet Hole Location: Splash Mount - 1 Hole Centered
- Drain Size: 1-7/8"
- Knee Activated Faucet w/Hinged Front Apron

MODEL	SIDE SPLASH	WT	LIST
<b>PBHS-W-1410-KV1APS</b>	N/A	22	\$1,853.00
<b>PBHS-W-1410-KV1APS-SS</b>	LH & RH	25	\$2,123.00



PBHS-W-0909-KV2MB-SS

## PRO-BOWL HAND SINKS W/KNEE ACTIVATED FAUCET

- Type 300 Stainless Steel
- 14"x10"x5" With 1 Knee Valve or 9"x9"x5" Sink With 2 Knee Valves
- Splash Mount - 1 Hole Centered Goose Neck Faucet
- Drain Size: 1-7/8"
- Knee Activated Faucet

MODEL	BOWL SIZE (L X W X D)	DESCRIPTION	SIDE SPLASH	WT	LIST
<b>PBHS-W-1410-KV1MB</b>	14"x10"x5"	(1) Knee Valve	N/A	31	\$1,302.00
<b>PBHS-W-1410-KV1MB-SS</b>	14"x10"x5"	(1) Knee Valve	LH & RH	35	\$1,478.00
<b>PBHS-W-0909-KV2MB</b>	9"x9"x5"	(2) Knee Valves	N/A	9	\$1,444.00
<b>PBHS-W-0909-KV2MB-SS</b>	9"x9"x5"	(2) Knee Valves	LH & RH	17	\$1,547.00



## MULTI-STATION HAND WASH SINK

- 16GA Type 300 Stainless Steel With #4 Polish
- 5" Deep Bowls
- Bottom Of Bowls Formed For Drainage To 3-1/2" Diameter Die Stamped Opening
- 7" High Backsplash
- Single 1" or 4" On-Center Faucet Holes In Backsplash
- ADA Compliant

**\*NOTE: For Faucet Information Visit PG. 84-85**

### MULTI-STATION HAND WASH SINK - WITH LEGS

MODEL	BOWL SIZE (L X W X H)	DESCRIPTION	WT	LIST
PBMSHS-F1-4020	40"x19-5/8"x5"	(2) Single 1" Faucet Holes	50	\$4,228.00
PBMSHS-F2-4020	40"x19-5/8"x5"	2 Sets Of 4" O.C. Faucet Holes	50	\$4,228.00
PBMSHS-F1-6020	60"x19-5/8"x5"	(3) Single 1" Faucet Holes	63	\$4,385.00
PBMSHS-F2-6020	60"x19-5/8"x5"	3 Sets Of 4" O.C. Faucet Holes	63	\$4,385.00
PBMSHS-F1-8020	80"x19-5/8"x5"	(4) Single 1" Faucet Holes	76	\$4,547.00
PBMSHS-F2-8020	80"x19-5/8"x5"	4 Sets Of 4" O.C. Faucet Holes	76	\$4,547.00
PBMSHS-F1-10020	100"x19-5/8"x5"	(5) Single 1" Faucet Holes	97	\$5,235.00
PBMSHS-F2-10020	100"x19-5/8"x5"	5 Sets Of 4" O.C. Faucet Holes	97	\$5,235.00



PBMSHS-F2-6020

### MULTI-STATION HAND WASH SINK - WALL MOUNT

MODEL	BOWL SIZE (L X W X H)	DESCRIPTION	WT	LIST
PBMSHS-W1-4020	40"x19-5/8"x5"	(2) Single 1" Faucet Holes	47	\$4,562.00
PBMSHS-W2-4020	40"x19-5/8"x5"	2 Sets Of 4" O.C. Faucet Holes	47	\$4,562.00
PBMSHS-W1-6020	60"x19-5/8"x5"	(3) Single 1" Faucet Holes	61	\$4,722.00
PBMSHS-W2-6020	60"x19-5/8"x5"	3 Sets Of 4" O.C. Faucet Holes	61	\$4,722.00
PBMSHS-W1-8020	80"x19-5/8"x5"	(4) Single 1" Faucet Holes	74	\$4,881.00
PBMSHS-W2-8020	80"x19-5/8"x5"	4 Sets Of 4" O.C. Faucet Holes	74	\$4,881.00
PBMSHS-W1-10020	100"x19-5/8"x5"	(5) Single 1" Faucet Holes	94	\$5,558.00
PBMSHS-W2-10020	100"x19-5/8"x5"	5 Sets Of 4" O.C. Faucet Holes	94	\$5,558.00



PBMSHS-W2-6020

## PEDESTAL HAND SINK



- Type 300 Stainless Steel
- Deep Drawn Bowl: 14"x10"x5"
- Overall Size: 17"x15-1/2"x22"
- Faucet Hole Location: Splash Mount - 1 Hole Centered
- Drain Size: 1-7/8"
- Foot Activated Faucet w/Hinged Front Apron

### PEDESTAL SINK

MODEL	WT	LIST
PBHS-F-1410	25	\$1,918.00



PBF-FV2-SM-35GLF

### ADD-ON FAUCET & FOOT CONTROL VALVE

MODEL	WT	LIST
PBF-FV2-SM-35GLF	3	\$379.00



PBHS-F-1410

# PRO-BOWL DROP-IN HAND SINKS

PL0423-COM



## DROP-IN HAND SINKS



### ONE BOWL

	MODEL	BOWL SIZE (L X W X H)	OVERALL SIZE (L X W X H)	FEATURES	WT	LIST
A.	<b>PB-DISINK090905</b>	9"x9"x5"	12"x14"x5"	Sink Only	8	\$675.00
	<b>PB-DISINK090905-SSLR</b>	9"x9"x5"	12"x14"x5"	LH & RH Side Splash	18	\$727.00
B.	<b>PB-DISINK091106-TD</b>	9"x11"x6"	16-1/2"x17-1/2"x17"	LH & RH Side Splash, Towel Dispenser	27	\$1,923.00
C.	<b>PB-DISINK091106-STD</b>	9"x11"x6"	16-1/2"x17-1/2"x17"	LH & RH Side Splash, Soap/Towel Dispenser	30	\$2,225.00
D.	<b>PB-DISINK101405</b>	10"x14"x5"	12-1/4"x18"x5"	Sink Only	10	\$440.00
E.	<b>PB-DISINK101405-P-SSLR</b>	10"x14"x5"	12-1/2"x 18-3/4"x10"	LH & RH Side Splash	15	\$631.00
F.	<b>PB-DISINK101410</b>	10"x14"x10"	12-1/4"x18"x10"	Sink Only	14	\$640.00
G.	<b>PB-DISINK101410-P-SSLR</b>	10"x14"x10"	12"x18-3/4"x10"	LH & RH Side Splash, Economy Deckmount Faucet (PBF-4-D-LF)	20	\$829.00
H.	<b>PB-DISINK151506</b>	15"x15"x6"	15"x15"x6"	Sink Only	12	\$504.00
I.	<b>PB-DISINK201608</b>	20"x16"x8"	23-5/8"x21-5/8"x8"	Sink Only	18	\$1,227.00
J.	<b>PB-DISINK201612</b>	20"x16"x12"	23-5/8"x21-5/8"x8"	Sink Only	26	\$1,536.00
K.	<b>PB-DISINK282012</b>	28"x20"x12"	31-5/8"x25-5/8"x12"	Sink Only	30	\$2,462.00

### TWO BOWL

	MODEL	BOWL SIZE (L X W X H)	OVERALL SIZE (L X W X H)	FEATURES	WT	LIST
L.	<b>PB-DISINK101410-2</b>	10"x14"x10"	24"x18"x10"	Sink Only	25	\$1,047.00
	<b>PB-DISINK141610-2</b>	14"x16"x12"	33"x22"x12"	Sink Only	38	\$1,536.00
	<b>PB-DISINK201612-2</b>	20"x16"x12"	45"x22"x12"	Sink Only	50	\$1,848.00

### TWO BOWL

	MODEL	BOWL SIZE (L X W X H)	OVERALL SIZE (L X W X H)	FEATURES	WT	LIST
M.	<b>PB-DISINK101410-3</b>	10"x14"x10"	36"x18"x10"	Sink Only	33	\$1,190.00
N.	<b>PB-DISINK162012-3</b>	16"x20"x12"	54"x24"x12"	Sink Only	78	\$2,768.00

## WALL MOUNT SIDE SPLASH

- 18GA Type 300 Stainless Steel
- Side Splash Each Sold Separately

MODEL	SIZE	WT	LIST
WMSG-2424	24"x24"	8	\$631.00

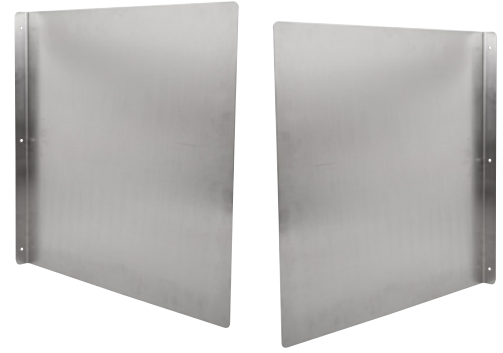

## HAND SINK SIDE SPLASH KIT

- 18GA Type 300 Stainless Steel
- Side Splash Each Sold Separately
- Includes Installation Hardware

MODEL	FITS SINK SIZE	DESCRIPTION	WT	LIST
PB-HSS-99L/R	9"x9"	Sink w/Splash Mount Faucet	2	\$143.00
PB-HSS1410L/R	10"x14"	Sink w/Splash Mount Faucet	3	\$143.00
PB-HSSD1410L/R	10"x14"	Sink w/Deck Mount Faucet	3	\$143.00



## COMPARTMENT SINK SIDE SPLASH

- 16GA Type 300 Stainless Steel
- Fits Left or Right Side Of Compartment Sink
- Side Splash Each Sold Separately

MODEL	SIZE	WT	LIST
PB-RES-18	22"x12"	3	\$180.00
PB-RES-20	24"x12"	4	\$183.00
PB-RES-24	28"x12"	5	\$218.00



# LOW-LEAD FAUCETS

PL0423-COM



PBF-8-SLF

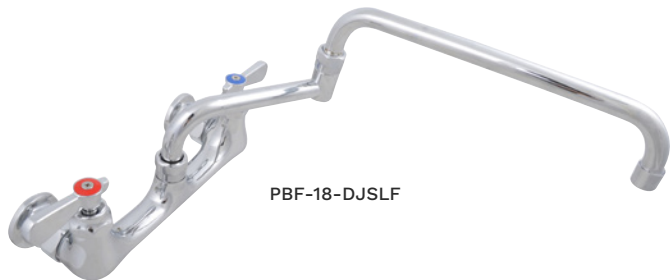

PBF-18-DJSLF

## HEAVY DUTY FAUCETS - SPLASH MOUNT

### WITH SWING SPOUT

MODEL	DESCRIPTION	O/C	WT	LIST
PBF-8-SLF	8" Swing Spout	8"	6	\$481.00
PBF-10-SLF	10" Swing Spout	8"	7	\$486.00
PBF-12-SLF	12" Swing Spout	8"	7	\$493.00
PBF-14-SLF	14" Swing Spout	8"	8	\$499.00
PBF-16-SLF	16" Swing Spout	8"	9	\$503.00
PBF-18-DJSLF	18" Swing Spout	8"	9	\$529.00

### WITH GOOSENECK SPOUT

MODEL	DESCRIPTION	O/C	WT	LIST
PBF-4SM-3GLF	3-1/2" Gooseneck Spout	4"	4	\$397.00
PBF-4SM-5GLF	5" Gooseneck Spout	4"	4	\$428.00
PBF-4SM-8GLF	8" Gooseneck Spout	4"	5	\$432.00

## HEAVY DUTY FAUCETS - DECK MOUNT

### WITH SWING SPOUT

MODEL	DESCRIPTION	O/C	WT	LIST
PBF-4DM-10LF	10" Swing Spout	4"	6	\$434.00
PBF-4DM-12LF	12" Swing Spout	4"	6	\$436.00
PBF-8HD-8-SLF	8" Swing Spout	8"	4	\$408.00
PBF-8HD-12-SLF	12" Swing Spout	8"	4	\$409.00

### WITH GOOSENECK SPOUT

MODEL	DESCRIPTION	O/C	WT	LIST
PBF-4DM-3GLF	3-1/2" Gooseneck Spout	4"	4	\$397.00
PBF-4DM-5GLF	5" Gooseneck Spout	4"	5	\$428.00
PBF-4DM-8GLF	8" Gooseneck Spout	4"	5	\$432.00



PBF-8HD-8-SLF



PBF-4DM-3GLF

## ECONOMY FAUCETS - SPLASH MOUNT

### WITH GOOSENECK SPOUT

MODEL	DESCRIPTION	O/C	WT	LIST
PBF-4-S-LF	3-1/2" Gooseneck Spout	4"	4	\$165.00

## ECONOMY FAUCETS - DECK MOUNT

### WITH SWING SPOUT

MODEL	DESCRIPTION	O/C	WT	LIST
PBF-4-D-10LF	10" Swing Spout	4"	6	\$204.00

### WITH GOOSENECK SPOUT

MODEL	DESCRIPTION	O/C	WT	LIST
PBF-4-D-LF	3-1/2" Gooseneck Spout	4"	4	\$168.00



PBF-4-D-LF



PBF-4-S-LF

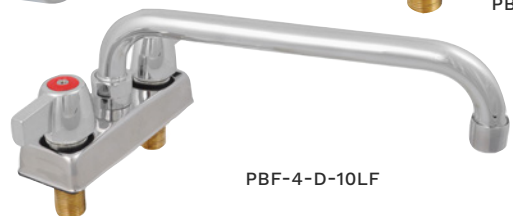

PBF-4-D-10LF

## SHALLOW SPLASH MOUNT FAUCETS

### HEAVY DUTY

MODEL	DESCRIPTION	O/C	WT	LIST
PBF-4SM2-6LF	6" Swing Spout	4"	4	\$462.00
PBF-4SM2-8LF	8" Swing Spout	4"	4	\$480.00
PBF-4SM2-10LF	10" Swing Spout	4"	6	\$499.00
PBF-4SM2-3GLF	3-1/2" Gooseneck Spout	4"	4	\$472.00
PBF-4SM2-5GLF	5" Gooseneck Spout	4"	4	\$493.00

### ECONOMY

MODEL	DESCRIPTION	O/C	WT	LIST
PBF-W2-6LF	6" Swing Spout	4"	2	\$257.00
PBF-W2-8LF	8" Swing Spout	4"	3	\$268.00
PBF-W2-3GLF	3-1/2" Gooseneck Spout	4"	3	\$257.00



PBF-4SM2-8LF



PBF-4SM2-3GLF

## ADD-ON FAUCETS

### HEAVY DUTY

MODEL	DESCRIPTION	WT	LIST
PB-AD-6LF	6" Swing Spout	3	\$197.00
PB-AD-8LF	8" Swing Spout	3	\$217.00
PB-AD-10LF	10" Swing Spout	3	\$237.00
PB-AD-12LF	12" Swing Spout	3	\$241.00
PB-AD-14LF	14" Swing Spout	3	\$245.00
PB-AD-16LF	16" Swing Spout	3	\$249.00
PB-AD-18LF	18" Swing Spout	5	\$256.00



PB-AD-8LF



PB-AD-16LF



PB-PRW-1LF



PB-PRD-2LF

## PRE-RINSE UNITS

MODEL	DESCRIPTION	O/C	WT	LIST
PB-PRW-1LF	Splash Mount	8"	8	\$992.00
PB-PRD-2LF	Deck Mount	4"	8	\$903.00



PB-DWBA



PBF-DWF-G

## DIPPER WELL & FAUCET

MODEL	DESCRIPTION	WT	LIST
PB-DWBA	(1) Bowl 5-1/2"x 5-1/2" (1) Basket 5"x 4-1/2"	1	\$330.00
PBF-DWF-G	Dipper Well Faucet, Deck Mount, Lead Free, Chrome Plated	1	\$311.00

# PLUMBING ACCESSORIES

PL0423-COM



## WATER LINE CONNECTORS

MODEL	DESCRIPTION	WT	LIST
PB-WL-36	Flexible Water Line Connectors - Shallow Mount Faucets Only - (2) Hoses Per Kit, (1) Red, (1) Blue	1	\$143.00

## REPLACEMENT WRIST BLADES

MODEL	DESCRIPTION	WT	LIST
PB-WR	One Pair S/S Wrist Blades <b>(Heavy Duty Faucets Only)</b>	1	\$123.00

## P-TRAPS

MODEL	DESCRIPTION	WT	LIST
PB-PT1.5	P-Trap 1-1/2" and Tail Pipe	7	\$65.00

## LEVER DRAINS

MODEL	DESCRIPTION	WT	LIST
PB-LWR-1	"L" Shaped Handle, Twist Fits 3-1/2" Drain Opening, 2" Outlet	4	\$193.00
PB-LWR-10V *	"L" Shaped Handle, Twist Fits 3-1/2" Drain Opening, 2" Outlet, w/Overflow* (Drop In Sinks Only)	4	\$254.00
PB-LWS-1	Straight Handle, Fits 3-1/2" Drain Opening, 2" Outlet	4	\$193.00
PB-LWS-10V *	Straight Handle, Fits 3-1/2" Drain Opening, 2" Outlet, w/Overflow* (Drop In Sinks Only)	4	\$254.00

**\*NOTE: Add Overflow Hole To Sink, +\$32.00**

## HANDS-FREE FAUCET WITH ELECTRIC SENSOR

MODEL	DESCRIPTION	WT	LIST
PBF-SEF3GLF	Faucet w/3-1/2" Gooseneck Spout, With Electronic Eye, Splash Mount, With 1/2" NPT (Lead Free Faucet)	5	\$1,083.00

## FOOT VALVES

MODEL	DESCRIPTION	WT	LIST
PBF-FV2-SM-35GLF	Foot Valve w/3-1/2" Gooseneck Spout	3	\$379.00

## WALL MOUNT FAUCET

MODEL	DESCRIPTION	WT	LIST
PBF-SS-6	Wall Mount Faucet, 8" o/c, w/Vacuum Breaker, Support Arm & Bucket Hook	5	\$516.00

## MOBILE HAND WASH STATION FLAT TOP WITHOUT SIDE SPLASHES

- 16GA Stainless Steel Flat Top
- 18GA Stainless Steel Panels
- 20GA Stainless Steel Hinged Door w/Magnetic Catches
- Drop-In Sink (10"x14"x5")
- Deck Mount Faucet 4" O.C.
- Soap and Paper Towel Dispenser
- Heavy Duty 5" Locking Casters
- Fresh Water Pump
- 2.5 GAL Water Heater
- 5 GAL Clean Water Container
- 6 GAL Grey Water Container
- GFI Outlet With 6' Cord
- All Components are UL Listed

MODEL	SINK BOWL SIZE (L X W X H)	L X W	OVERALL WORK HEIGHT	WT	LIST
MHS-F-2624	10"x14"x5"	26"x24"	36"	286	\$8,830.00



## HANDS-FREE MOBILE HAND WASH STATION WITH ELECTRIC FOOT SWITCH

- 16GA Stainless Steel Flat Top
- 18GA Stainless Steel Panels
- 20GA Stainless Steel Hinged Door w/Magnetic Catches
- Electric Foot Switch For Hands-Free Operation
- Low Flow Aerator
- Drop-In Sink (10"x14"x5")
- 5" Deck Mount Gooseneck Spout
- Soap and Paper Towel Dispenser
- Heavy Duty 5" Locking Casters
- Fresh Water Pump
- 2.5 GAL Water Heater
- 5 GAL Clean Water Container
- 6 GAL Grey Water Container
- GFI Outlet With 6' Cord
- All Components are UL Listed

MODEL	SINK BOWL SIZE (L X W X H)	L X W	OVERALL WORK HEIGHT	WT	LIST
MHS-F-2624-FS	10"x14"x5"	26"x24"	36"	286	\$9,057.00



## MOBILE HAND WASH STATION

- 16GA Stainless Steel Top
- 18GA Stainless Steel Panels
- 20GA Stainless Steel Hinged Door w/Magnetic Catches
- Marine Inverted "V" Front Edge
- 8" Rear Risers & Side Splashes
- Drop-In Sink
- Deck Mount Faucet 4" O.C.
- Soap and Paper Towel Dispenser
- Heavy Duty 5" Locking Casters
- Fresh Water Pump
- 2.5 GAL Water Heater
- CPS 5 GAL Clean Water Container
- CPS 6 GAL Grey Water Container
- GFI Outlet With 6 Foot Cord
- All Components are UL Listed

MODEL	SINK BOWL SIZE (L X W X H)	L X W	OVERALL WORK HEIGHT	WT	LIST
MHS-2624	10"x14"x5"	26"x24"	36"	285	\$12,810.00



## 3 COMPARTMENT MOBILE SINK

- 16GA Type 300 Stainless Steel Top With #4 Polish, Satin Finish
- 18GA Stainless Steel Panels
- 18GA Stainless Steel Hinged Doors With Magnetic Catches
- Marine Edge On Front
- 16GA 6" Rear Risers And Side Splashes
- (3) Weld In Sink Bowls 10"x14"x5"
- Side Mount Hand Sink With Weld In Sink Bowl 10"x14"x5"
- (2) Heavy Duty 10" Swing Spout Deck Mount Faucets, 4" O.C.
- Heavy Duty 5" Locking Casters
- (2) Water Supply Options: 20 GAL Clean Tank Or Constant Supply City Water
- Fresh Water Pump
- 2.5 GAL Water Heater
- 20 GAL Clean Water Tank
- 30 GAL Waste Water Tank
- Soap And Towel Dispenser
- GFI With 6' Cord
- All Components Are UL Listed

MODEL	DIMENSIONS (L X W X H)	SINK SIZE (L X W X H)	WT	LIST
MCS3-1014-HS	75"x28"x43-13/16"	10"x14"x5"	359	\$18,458.00



# UNDERBAR EQUIPMENT

PL0423-COM

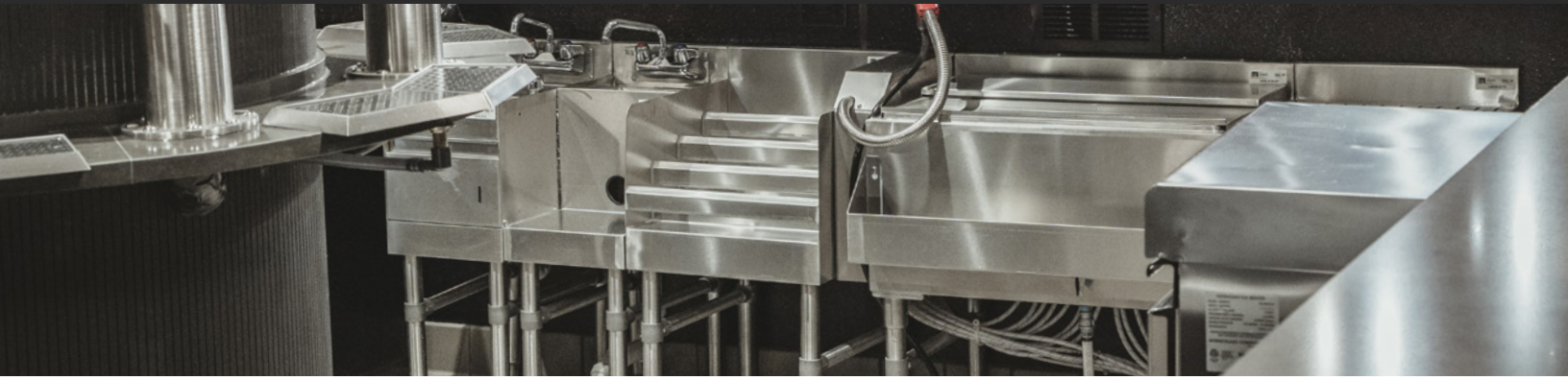

## UNDERBAR EQUIPMENT

### *Engineered With Functionality In Mind*

John Boos' newly designed underbar equipment is engineered to improve quality, ease of installation, and efficiency within the foodservice industry. The 18GA type 300 stainless steel construction provides durability and features new design elements such as a uniform 1-1/4" wide backsplash, removable mounting faucet plate, pre-installed threaded inserts for speed rails, and much more. Every piece of equipment comes standard with stainless steel legs, bracing and adjustable bullet feet. Available in our standard 21" wide or 18" slim-line widths to fit your specific project. Contact our team of experts for a one-on-one discussion on how we can help quote your next project.

Each piece of our new underbar equipment is uniquely designed to have a simplistic and efficient functionality. Throughout each product you will see the enhanced features that makes our products your preferred choice for new underbar equipment. (Note: Each product includes unique design features that might not be listed below. Call and speak to one of our specialists for more information.)

#### UNIQUE KEY DESIGN FEATURES

- Standard 21" Width or 18" Slim-Line Width
- 18GA Type 300 Series Stainless Steel Construction
- 1-1/4" Wide Backsplash
- Stainless Steel Legs, Bracing, & Adjustable Bullet Feet
- Pre-Installed Threaded Inserts For Mounting Add-Ons
- Removable Mounting Faucet Plate
- Removable Soda Line Access Plate
- Pre-Drilled Attachment Holes (For Attaching Underbar Together)
- Channel Mounted Legs For Easy Removal

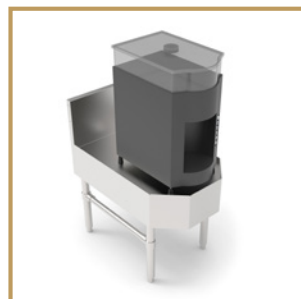

PRODUCT IN USE.  
MACHINE NOT INCLUDED

### UNDERBAR FROZEN DRINK MACHINE STAND



- 18GA 300 Series Stainless Steel
- 1" Deep Drain Pan With Chamfered Front
- Drain Centered In Rear
- Stainless Steel Legs & Side Bracing
- Adjustable Stainless Steel Bullet Feet

MODEL	L X W X H	WT	LIST
UBBS-2918	18"x29"x32-1/2"	33	\$2,373.00



## UNDERBAR MIXOLOGY STATIONS

- 18GA 300 Series Stainless Steel
- Push-Down Rinser Faucet
- 10"x8"x6" Fabricated Sink Bowl With 9-1/2" x 6" x 5" Perforated Dump Basket
- Dipper Well (Faucet Not Included)
- Poly Cutting Board Included
- 4" O.C. Splash Mount Faucet Holes With Removable Mounting Faucet Plate
- Channel Mounted Stainless Steel Legs & Bracing w/Adj. Bullet Feet
- Includes Pre-Drilled Attachment Holes To Securely Attach Adjacent Equipment Together For A Uniform Underbar Area
- Includes "Z" Clips For Optional Wall Mounting/Securing Onto Die Wall
- Pre-Installed Threaded Inserts For Additional Accessory Options
- 29-1/2" Working Height
- Requires Shallow Splash Mount Faucet (Sold Separately)
- Flexible Water Line Connectors Recommended With Shallow Mount Faucets (Sold Separately)



UBMS-2112



UBMS-2124

### STANDARD - 21" WIDTH

MODEL	DESCRIPTION	L X W	WT	LIST
UBMS-2112	Dump Sink w/Rinser Unit	12"x21"	37	\$2,678.00
UBMS-2124	Dump Sink w/Rinser Unit, Dipper Well & Poly Cutting Board	24"x21"	47	\$3,470.00

### SLIM-LINE - 18" WIDTH

MODEL	DESCRIPTION	L X W	WT	LIST
UBMS-1812	Dump Sink w/Rinser Unit	12"x18"	34	\$2,535.00
UBMS-1824	Dump Sink w/Rinser Unit, Dipper Well & Poly Cutting Board	24"x18"	43	\$3,280.00

## UNDERBAR ADD-ON RINSER UNIT



- 18GA 300 Series Stainless Steel
- Push-Down Rinser Faucet
- 10"x8"x6" Fabricated Sink Bowl With 9-1/2" x 6" x 5" Perforated Dump Basket
- Dipper Well (Faucet Not Included)

MODEL	WT	LIST
UBRS-12	34	\$1,341.00



## 45° INSIDE CORNER DRAINBOARDS



- 18GA 300 Series Stainless Steel
- Standard Pre-Drilled Holes On Sides For Attaching Adjacent Units Together
- Inside Corner 45° Angle
- Legs Not Included

MODEL	L X W X H	WT	LIST
UBDB-1812-45-IC	12"x18"x17"	22	\$1,555.00
UBDB-2112-45-IC	12"x21"x17"	24	\$1,666.00



# UNDERBAR EQUIPMENT - COMPARTMENT SINKS

PL0423-COM

## UNDERBAR COMPARTMENT SINKS

- 18GA 300 Series Stainless Steel
- 10"x14"x10" Deep Bowls With Corner Drains (Show Photo)
- 4" O.C. Splash Faucet Holes With Removable Mounting Faucet Plate
- Bowls Are Fabricated, Not Deep Drawn
- Drain Board With Removable Perforated Insert
- Raised Marine Edge On Front And Sides
- Channel Mounted Stainless Steel Legs & Bracing w/Adj. Bullet Feet
- Includes Pre-Drilled Attachment Holes To Securely Attach Adjacent Equipment Together For A Uniform Underbar Area
- Includes "Z" Clips For Optional Wall Mounting/Securing
- Includes Overflow Stand Pipes (PB-OVF-BS)



CORNER DRAINS



UBS3-1860-2D12

- \* Requires Shallow Splash Mount Faucet (Sold Separately)
- \* Flexible Water Line Connectors Recommended With Shallow Mount Faucets (Sold Separately)

### SLIM-LINE - 18" WIDTH

3 COMPARTMENT	BOWL SIZE (L X W X D)	DRAIN BOARD SIZE	OVERALL (L X W)	WT	LIST	ECONOMY FAUCET	HEAVY DUTY FAUCET
UBS3-1836	3 - 10"x14"x10"	-	36"x18"	61	\$3,176.00		
UBS3-1860-2D12	3 - 10"x14"x10"	(2) - 12" (LH & RH)	60"x18"	89	\$4,122.00	PBF-W2-10LF (Sold Separately)	PBF-4SM2-10LF (Sold Separately)
UBS3-1872-2D18	3 - 10"x14"x10"	(2) - 18" (LH & RH)	72"x18"	100	\$4,598.00		
UBS3-1884-2D24	3 - 10"x14"x10"	(2) - 24" (LH & RH)	84"x18"	111	\$4,934.00		
4 COMPARTMENT	BOWL SIZE (L X W X D)	DRAIN BOARD SIZE	OVERALL (L X W)	WT	LIST	ECONOMY FAUCET	HEAVY DUTY FAUCET
UBS4-1848	4 - 10"x14"x10"	-	48"x18"	75	\$3,867.00		
UBS4-1872-2D12	4 - 10"x14"x10"	(2) - 12" (LH & RH)	72"x18"	104	\$4,967.00	PBF-W2-10LF (Sold Separately)	PBF-4SM2-10LF (Sold Separately)
UBS4-1884-2D18	4 - 10"x14"x10"	(2) - 18" (LH & RH)	84"x18"	106	\$5,318.00		
UBS4-1896-2D24	4 - 10"x14"x10"	(2) - 24" (LH & RH)	96"x18"	128	\$6,008.00		

### STANDARD - 21" WIDTH

3 COMPARTMENT	BOWL SIZE (L X W X D)	DRAIN BOARD SIZE	OVERALL (L X W)	WT	LIST	ECONOMY FAUCET	HEAVY DUTY FAUCET
UBS3-2136	3 - 10"x14"x10"	-	36"x21"	67	\$3,295.00		
UBS3-2160-2D12	3 - 10"x14"x10"	(2) - 12" (LH & RH)	60"x21"	94	\$4,379.00	PBF-W2-10LF (Sold Separately)	PBF-4SM2-10LF (Sold Separately)
UBS3-2172-2D18	3 - 10"x14"x10"	(2) - 18" (LH & RH)	72"x21"	106	\$4,921.00		
UBS3-2184-2D24	3 - 10"x14"x10"	(2) - 24" (LH & RH)	84"x21"	118	\$5,369.00		
4 COMPARTMENT	BOWL SIZE (L X W X D)	DRAIN BOARD SIZE	OVERALL (L X W)	WT	LIST	ECONOMY FAUCET	HEAVY DUTY FAUCET
UBS4-2148	4 - 10"x14"x10"	-	48"x21"	80	\$4,186.00		
UBS4-2172-2D12	4 - 10"x14"x10"	(2) - 12" (LH & RH)	72"x21"	109	\$5,290.00	PBF-W2-10LF (Sold Separately)	PBF-4SM2-10LF (Sold Separately)
UBS4-2184-2D18	4 - 10"x14"x10"	(2) - 18" (LH & RH)	84"x21"	121	\$5,800.00		
UBS4-2196-2D24	4 - 10"x14"x10"	(2) - 24" (LH & RH)	96"x21"	133	\$6,802.00		

## UNDERBAR CORNER SINKS

- 18GA 300 Series Stainless Steel
- Center Bowl: 14"x14"x10", LH & RH Bowls: 10"x14"x10" - Deep Bowls With Corner Drains
- (2) 4" O.C. Splash Mount Faucet Holes With Removable Mounting Faucet Plate
- Bowls Are Fabricated, Not Deep Drawn
- Drain Board With Removable Perforated Insert
- Raised Marine Edge On Front And Sides
- Channel Mounted Stainless Steel Legs & Bracing W/Adj. Bullet Feet
- Includes Pre-Drilled Attachment Holes To Securely Attach Adjacent Equipment Together For A Uniform Underbar Area.
- Includes "Z" Clips For Optional Wall Mounting/Securing
- Includes Overflow Stand Pipes (PB-OVF-BS)

- \* Requires (2) Shallow Splash Mount Faucets (Sold Separately)
- \* Flexible Water Line Connectors Recommended With Shallow Mount Faucets (Sold Separately)

### SLIM-LINE - 18" WIDTH

3 COMPARTMENT	BOWL SIZE (L X W X D)	DRAIN BOARD SIZE	OVERALL (L X W)	WT	LIST	ECONOMY FAUCET	HEAVY DUTY FAUCET
UBS3C-1848-2D18	Center - 14"x14"x10" LH & RH - 10"x14"x10"	(2) - 18"	48"x18"	105	\$6,095.00	PBF-W2-10LF (Sold Separately)	PBF-4SM2-10LF (Sold Separately)

### STANDARD - 21" WIDTH

3 COMPARTMENT	BOWL SIZE (L X W X D)	DRAIN BOARD SIZE	OVERALL (L X W)	WT	LIST	ECONOMY FAUCET	HEAVY DUTY FAUCET
UBS3C-2148-2D18	Center - 14"x14"x10" LH & RH - 10"x14"x10"	(2) - 18"	48"x21"	111	\$6,170.00	PBF-W2-10LF (Sold Separately)	PBF-4SM2-10LF (Sold Separately)



UBS3C-2148-2D18

## UNDERBAR INSULATED ICE BINS

### UNDERBAR ICE BIN

- 18GA 300 Series Stainless Steel
- Insulated Ice Bin 12" Deep w/Drain
- Includes Removable Soda Line Access Plate On Cold Plate Models Only
- Includes Pre-Drilled Attachment Holes To Securely Attach Adjacent Equipment Together For A Uniform Underbar Area.
- Gusset Mounted Stainless Steel Legs & Bracing w/Adj. Bullet Feet
- Pre-Installed Threaded Inserts For Additional Accessory Options
- 29-1/2" Working Height
- Ice Bin Lids Included



REMOVABLE SODA LINE ACCESS PLATE (COLD PLATE MODEL ONLY)



### COLD PLATE

- Stainless Steel Circuits In Solid Aluminum Plate
- Available In 7-Circuit And 10-Circuit Cold Plate

### SLIM-LINE 18" WIDTH

SIZE	NO COLD PLATE	WT	LIST	W/ 7 CIRCUIT COLD PLATE	WT	LIST	W/ 10 CIRCUIT COLD PLATE	WT	LIST
12"x18"	<b>UBIB-1812</b>	47	\$1,416.00	-	-	-	-	-	-
24"x18"	<b>UBIB-1824</b>	65	\$1,809.00	<b>UBIB-1824-CP7</b>	102	\$4,172.00	-	-	-
30"x18"	<b>UBIB-1830</b>	74	\$2,023.00	<b>UBIB-1830-CP7</b>	112	\$4,323.00	<b>UBIB-1830-CP10</b>	129	\$4,537.00
36"x18"	<b>UBIB-1836</b>	83	\$2,232.00	<b>UBIB-1836-CP7</b>	121	\$4,394.00	<b>UBIB-1836-CP10</b>	138	\$4,844.00
48"x18"	<b>UBIB-1848</b> <b>NEW!</b>	102	\$2,443.00	-	-	-	<b>UBIB-1848-CP10</b> <b>NEW!</b>	157	\$4,987.00

### STANDARD - 21" WIDTH

SIZE	NO COLD PLATE	WT	LIST	W/ 7 CIRCUIT COLD PLATE	WT	LIST	W/ 10 CIRCUIT COLD PLATE	WT	LIST
12"x21"	<b>UBIB-2112</b>	50	\$1,480.00	-	-	-	-	-	-
24"x21"	<b>UBIB-2124</b>	70	\$1,906.00	<b>UBIB-2124-CP7</b>	108	\$4,282.00	-	-	-
30"x21"	<b>UBIB-2130</b>	80	\$2,113.00	<b>UBIB-2130-CP7</b>	118	\$4,481.00	<b>UBIB-2130-CP10</b>	135	\$4,694.00
36"x21"	<b>UBIB-2136</b>	90	\$2,328.00	<b>UBIB-2136-CP7</b>	128	\$4,594.00	<b>UBIB-2136-CP10</b>	145	\$5,045.00
48"x21"	<b>UBIB-2148</b> <b>NEW!</b>	110	\$2,538.00	-	-	-	<b>UBIB-2148-CP10</b> <b>NEW!</b>	166	\$5,187.00

## ICE BIN ACCESSORIES

### ADD-ON COCKTAIL LID WITH BOTTLE WELL HOLDER

MODEL	DESCRIPTION	FITS SIZES	WT	LIST
<b>UBIBL-1824-BWH</b>	Slim-Line - 18" Width	24"x18"	9	\$388.00
<b>UBIBL-1830-BWH</b>	Slim-Line - 18" Width	30"x18"	11	\$407.00
<b>UBIBL-1836-BWH</b>	Slim-Line - 18" Width	36"x18"	12	\$424.00
<b>UBIBL-1848-BWH</b>	Slim-Line - 18" Width	48"x18"	15	\$443.00 <b>NEW!</b>
<b>UBIBL-2124-BWH</b>	Standard - 21" Width	24"x21"	10	\$402.00
<b>UBIBL-2130-BWH</b>	Standard - 21" Width	30"x21"	12	\$423.00
<b>UBIBL-2136-BWH</b>	Standard - 21" Width	36"x21"	14	\$442.00
<b>UBIBL-2148-BWH</b>	Standard - 21" Width	48"x21"	18	\$461.00 <b>NEW!</b>



UBIBL-1824-BWH

### ADD-ON BOTTLE WELL HOLDER

MODEL	DESCRIPTION	WT	LIST
<b>UBBWH-18</b>	Slim-Line 18" Width Ice Bins	3	\$70.00
<b>UBBWH-21</b>	Standard 21" Width Ice Bins	3	\$75.00



UBBWH-18



UBIBD-1510

### NEW! ICE BIN DIVIDERS

MODEL	DESCRIPTION	WT	LIST
<b>UBIBD-1510</b>	18" Deep/7 or 10 Circuit Cold Plates	1	\$131.00
<b>UBIBD-1513</b>	18" Deep/Without Cold Plates	1	\$131.00
<b>UBIBD-1810</b>	21" Deep/7 or 10 Circuit Cold Plates	1	\$148.00
<b>UBIBD-1813</b>	21" Deep/Without Cold Plates	1	\$148.00

# UNDERBAR EQUIPMENT - INSULATED ICE BINS

PL0423-COM

## UNDERBAR INSULATED DROP-IN ICE BINS



- 14GA Type 300 Stainless Steel Deck
- 18GA Type 300 Stainless Steel Base
- Includes Ice Bin Lid and Drain



PB-DIIB2820CP10

### DROP-IN ICE BINS WITH 10-CIRCUIT COLD PLATE

MODEL	OVERALL SIZE (L X W X H)	WT	LIST
<b>PB-DIIB2820CP10</b>	20"x28"x14-3/8"	120	\$4,824.00
<b>PB-DIIB3420CP10</b>	20"x34"x14-3/8"	127	\$5,292.00

### DROP-IN ICE BINS

MODEL	OVERALL SIZE (L X W X H)	WT	LIST
<b>PB-DIIB1218</b>	18"x12"x14-3/8"	24	\$1,365.00
<b>PB-DIIB2218</b>	18"x22"x14-3/8"	41	\$1,824.00
<b>PB-DIIB2818</b>	18"x28"x14-3/8"	49	\$2,070.00
<b>PB-DIIB3418</b>	18"x34"x14-3/8"	57	\$2,361.00

## DROP-IN ICE BIN WITH WATER STATION



- 14GA Type 300 Stainless Steel Deck
- 18GA Type 300 Stainless Steel Base
- Includes Ice Bin Lid, Water Sink Grate, Removable Side Splash And Drains
- Optional With Or Without Glass Filler Faucet



PB-DIIBWS1821-P



PB-DIIBWS1821



PB-DIIBWS2118-P

INCLUDES REMOVABLE SIDE SPLASH

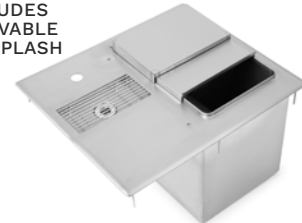

PB-DIIBWS2118

MODEL	BASIN SIZE (L X W X D)	OVERALL SIZE (L X W X H)	FAUCET	WT	LIST
<b>PB-DIIBWS1821-P</b>	13"x9"x11"	18"x21"x13"	INCLUDES FAUCET PBF-SGF-LF	29	\$2,442.00
<b>PB-DIIBWS1821</b>	13"x9"x11"	18"x21"x13"	N/A	29	\$2,086.00
<b>PB-DIIBWS2118-P</b>	9"x13"x11"	21"x18"x13"	INCLUDES FAUCET PBF-SGF-LF	29	\$2,442.00
<b>PB-DIIBWS2118</b>	9"x13"x11"	21"x18"x13"	N/A	29	\$2,086.00



ADJUSTABLE MANIFOLD HOUSING

## UNDERBAR SODA GUN CHASE FILLER



- 18GA Type 300 Stainless Steel
- Mounts To Adjacent Underbar Equipment
- Slotted Key Holes On Back For Additional Mounting Options
- Removable Cover

MODEL	OVERALL SIZE (L X D X H)	WT	LIST
<b>UBSMH-1804</b>	4"x18"x17"	17	\$687.00
<b>UBSMH-2104</b>	4"x21"x17"	18	\$736.00

## DIPPER WELL & FAUCET

MODEL	DESCRIPTION	WT	LIST
<b>PB-DWBA</b>	(1) Bowl 5-1/2"x5-1/2" (1) Basket 5"x4-1/2"	1	\$330.00
<b>PBF-DWF-G</b>	Dipper Well Faucet, Deck Mount, Lead Free, Chrome Plated	1	\$311.00



PBF-DWF-G



PB-DWBA

# UNDERBAR EQUIPMENT - LIQUOR DISPLAY / POS CABINET

PL0423-COM

## UNDERBAR LIQUOR DISPLAY

- 18GA 300 Series Stainless Steel
- 3 Or 4 Step Liquor Display
- Channel Mounted Stainless Steel Legs & Bracing W/Adj. Bullet Feet
- Includes Pre-Drilled Attachment Holes To Securely Attach Adjacent Equipment Together For A Uniform Underbar Area
- Includes "Z" Clips For Optional Wall Mounting/Securing
- 45° Angled Bottle Dividers For Easy Labeling

### SLIM-LINE - 18" WIDTH - 3 STEP

MODEL	L X W	WT	LIST
UBLD-1812	12"x18"	31	\$1,507.00
UBLD-1818	18"x18"	35	\$1,583.00
UBLD-1824	24"x18"	39	\$1,727.00

### STANDARD - 21" WIDTH - 4 STEP

MODEL	L X W	WT	LIST
UBLD-2112	12"x21"	31	\$1,531.00
UBLD-2118	18"x21"	36	\$1,684.00
UBLD-2124	24"x21"	41	\$1,827.00



UBLD-2124

## UNDERBAR POINT OF SALE CABINET

- 18GA 300 Series Stainless Steel
- 6" High Back And Side Splashes
- 2" Rubber Grommet In Top Back Center To Route Cables
- Includes Pre-Drilled Attachment Holes To Securely Attach Adjacent Equipment Together For A Uniform Underbar Area
- Bolt-On Stainless Steel Legs & Bracing W/Adj. Bullet Feet
- Right Hand Hinged Door With Lock
- Vented Door For Increased Air Circulation
- 14-1/4" Opening In Front Base To House CPU
- 12"x12" Cutout In Back Of Unit For Electrical Accessibility

### SLIM-LINE - 18" WIDTH

MODEL	L X W	WT	LIST
UBPS-2418-R	18"x24"	48	\$2,721.00

### STANDARD - 21" WIDTH

MODEL	L X W	WT	LIST
UBPS-2424-R	24"x24"	58	\$3,211.00



2" CABLE ROUTING HOLE

UBPS-2418-R

## UNDERBAR BOLT-ON BLENDER SHELF

- 18GA 300 Series Stainless Steel
- Bolt-On
- Electric Cord Cut-Out With Rubber Grommet

MODEL	L X W	WT	LIST
UBBSS-12	12"x8"	4	\$137.00
UBBSS-18	18"x8"	5	\$157.00

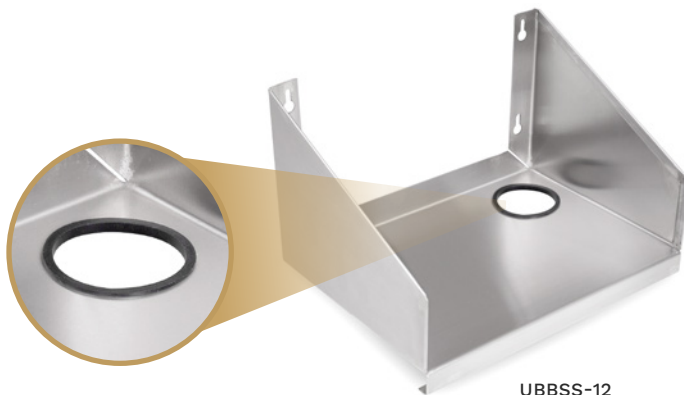

UBBSS-12

# UNDERBAR EQUIPMENT - SINKS

PL0423-COM



UBHS-2112

## UNDERBAR HAND SINK W/SOAP & TOWEL DISPENSER NSF

- 18GA Stainless Steel
- 4" O.C. Splash Mount Faucet Holes With Removable Mounting Faucet Plate
- Soap & Paper Towel Dispenser
- Channel Mounted Stainless Steel Legs & Bracing w/Adj. Bullet Feet
- Includes Pre-Drilled Attachment Holes To Securely Attach Adjacent Equipment Together For A Uniform Underbar Area
- Includes "Z" Clips For Optional Wall Mounting/Securing
- \* Requires Shallow Splash Mount Faucet (Sold Separately)
- \* Flexible Water Line Connectors Recommended With Shallow Mount Faucets (Sold Separately)

### SLIM-LINE - 18" WIDTH

MODEL	L X W	WT	LIST	ECONOMY FAUCET	HEAVY DUTY FAUCET
UBHS-1812	12"x18"	35	\$2,114.00	PBF-W2-3GLF (Sold Separately)	PBF-4SM2-3GLF (Sold Separately)

### STANDARD - 21" WIDTH

MODEL	L X W	WT	LIST	ECONOMY FAUCET	HEAVY DUTY FAUCET
UBHS-2112	12"x21"	36	\$2,357.00	PBF-W2-3GLF (Sold Separately)	PBF-4SM2-3GLF (Sold Separately)



UBDS-2112



PRE-INSTALLED THREADED INSERTS FOR ADDITIONAL ACCESSORY OPTIONS

## UNDERBAR DUMP SINK NSF

- 18GA 300 Series Stainless Steel
- Fabricated Sink Bowl: 14"x10"x6"
- Stainless Steel Scrap Basket Included
- 4" O.C. Splash Mount Faucet Holes With Removable Mounting Faucet Plate
- Channel Mounted Stainless Steel Legs & Bracing w/Adj. Bullet Feet
- Includes Pre-Drilled Attachment Holes To Securely Attach Adjacent Equipment Together For A Uniform Underbar Area
- Includes "Z" Clips For Optional Wall Mounting/Securing
- Pre-Installed Threaded Inserts For Additional Accessory Options
- 29-1/2" Working Height
- \* Requires Shallow Splash Mount Faucet (Sold Separately)
- \* Flexible Water Line Connectors Recommended With Shallow Mount Faucets (Sold Separately)

### SLIM-LINE - 18" WIDTH

MODEL	L X W	WT	LIST	ECONOMY FAUCET	HEAVY DUTY FAUCET
UBDS-1812	12"x18"	37	\$1,637.00	PBF-W2-6LF (Sold Separately)	PBF-4SM2-6LF (Sold Separately)

### STANDARD - 21" WIDTH

MODEL	L X W	WT	LIST	ECONOMY FAUCET	HEAVY DUTY FAUCET
UBDS-2112	12"x21"	38	\$1,712.00	PBF-W2-6LF (Sold Separately)	PBF-4SM2-6LF (Sold Separately)



UBSR2-18

## UNDERBAR SPEED RAILS NSF

- 18GA 300 Series Stainless Steel
- Keyhole Mount

LENGTH	SINGLE TIER	WT	LIST	DOUBLE TIER	WT	LIST
12"	UBSR1-12	3	\$124.00	UBSR2-12	6	\$215.00
18"	UBSR1-18	4	\$137.00	UBSR2-18	8	\$252.00
24"	UBSR1-24	5	\$153.00	UBSR2-24	10	\$290.00
30"	UBSR1-30	6	\$172.00	UBSR2-30	12	\$339.00
36"	UBSR1-36	7	\$196.00	UBSR2-36	14	\$387.00
42"	UBSR1-42	8	\$215.00	UBSR2-42	16	\$433.00
48"	UBSR1-48	9	\$236.00	UBSR2-48	18	\$491.00

## UNDERBAR BLENDER STATION

- 18GA 300 Series Stainless Steel
- 4" O.C. Splash Mount Faucet Holes With Removable Mounting Faucet Plate
- Channel Mounted Stainless Steel Legs & Bracing W/Adj Bullet Feet
- Includes Pre-Drilled Attachment Holes To Securely Attach Adjacent Equipment Together For A Uniform Underbar Area
- Includes "Z" Clips For Optional Wall Mounting/Securing
- 2" Rubber Grommet To Route Electrical Cord
- 29-1/2" Working Height

\* Requires Shallow Splash Mount Faucet (Sold Separately)

\* Flexible Water Line Connectors Recommended With Shallow Mount Faucets (Sold Separately)



UBBS-1824

UBBS-2112

### SLIM-LINE - 18" WIDTH

MODEL	FAB SINK BOWL SIZE	L X W	WT	LIST	ECONOMY FAUCET	HEAVY DUTY FAUCET
UBBS-1824	14"x10"x6"	24"x18"	41	\$1,265.00	PBF-W2-6LF (Sold Separately)	PBF-4SM2-6LF (Sold Separately)

### STANDARD - 21" WIDTH

MODEL	FAB SINK BOWL SIZE	L X W	WT	LIST	ECONOMY FAUCET	HEAVY DUTY FAUCET
UBBS-2112	10"x8"x6"	12"x21"	29	\$1,452.00	PBF-W2-3GLF (Sold Separately)	PBF-4SM2-3GLF (Sold Separately)

## UNDERBAR TRASH RECEPTACLE COVER WITH WASTE CHUTE

- 18GA 300 Series Stainless Steel
- Includes Pre-Drilled Attachment Holes To Securely Attach Adjacent Equipment Together For A Uniform Underbar Area
- Removable Trash Chute
- Mounts Between Existing Equipment
- Includes "Z" Clips For Optional Wall Mounting/Securing
- Accommodates Rubbermaid Slim Jim® 16 Gal Trash Can (22" L X11" W X25" H) Not Included



PRE-DRILLED ATTACHED HOLES TO SECURELY ATTACH ADJACENT EQUIPMENT TOGETHER



UBWC-2412

MODEL	L X W	WT	LIST
UBWC-2412	12"x24"	20	\$895.00

## UNDERBAR SIDE SPLASH KIT

- 18GA Type 300 Stainless Steel
- Each Side Splash Sold Separately

### SLIM-LINE - 18" WIDTH

MODEL	DESCRIPTION	L X W	WT	LIST
UBSS-18-L	LH - (3) Screws	18"x5"	2	\$32.00
UBSS-18-R	RH - (3) Screws	18"x5"	2	\$32.00

### STANDARD - 21" WIDTH

MODEL	DESCRIPTION	L X W	WT	LIST
UBSS-21-L	LH - (3) Screws	21"x5"	2	\$38.00
UBSS-21-R	RH - (3) Screws	21"x5"	2	\$38.00

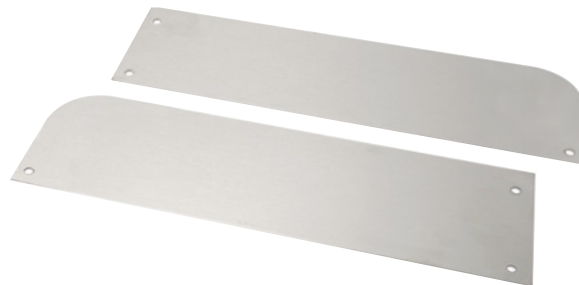

# UNDERBAR EQUIPMENT - DRAINBOARDS

PL0423-COM



UBSC-2124

## UNDERBAR STORAGE CABINET WITH DRAINBOARD NSF

- 18GA 300 Series Stainless Steel
- Includes Drain Hose
- Drain Board With Removable Perforated Insert
- Right Hand Hinged Door With Lock
- Includes "Z" Clips For Optional Wall Mounting/Securing
- Bolt-On Stainless Steel Legs & Bracing w/Adj. Bullet Feet
- Includes Pre-Drilled Attachment Holes To Securely Attach Adjacent Equipment Together For A Uniform Underbar Area

### SLIM-LINE - 18" WIDTH

MODEL	L X W	WT	LIST
UBSC-1818-R	18"x18"	47	\$2,431.00
UBSC-1824-R	24"x18"	57	\$2,908.00

### STANDARD - 21" WIDTH

MODEL	L X W	WT	LIST
UBSC-2118-R	18"x21"	51	\$2,709.00
UBSC-2124-R	24"x21"	62	\$3,158.00



UBGR-2124



ADJUSTABLE RACK SLIDES

## UNDERBAR GLASS RACK STORAGE CABINET NSF

- 18GA 300 Series Stainless Steel
- Includes Drain Hose
- Drain Board With Removable Perforated Insert
- Bolt-On Stainless Steel Legs & Bracing W/Adj Bullet Feet
- Adjustable Rack Slides: Supports (2) 20"X20" Glass Racks With Tall Stemware Or (3) 20"X20" Glass Racks With Standard Height Glassware (Not Included)
- Includes "Z" Clips For Optional Wall Mounting/Securing
- Includes Pre-Drilled Attachment Holes To Securely Attach Adjacent Equipment Together For A Uniform Underbar Area

MODEL	L X W	WT	LIST
UBGR-2124	24"x21"	64	\$2,224.00



D2020-GT

## GLASS RACK DOLLIES

- Aluminum Construction
- 3" Plate Casters
- Glass Racks Not Included

MODEL	L X W	WT	LIST
D2020-GT	21"x21"	21	\$575.00



## UNDERBAR BAR DRAINS

- 18GA Type 300 Stainless Steel With #4 Polish, Satin Finish
- 4" Front To Back Through
- 8" Front To Back Overall Depth
- 3/4" Deep Trough
- Removable Perforated Grate With Finger Holes
- Drainpipe 1" Long With 1/4" MPT Threads

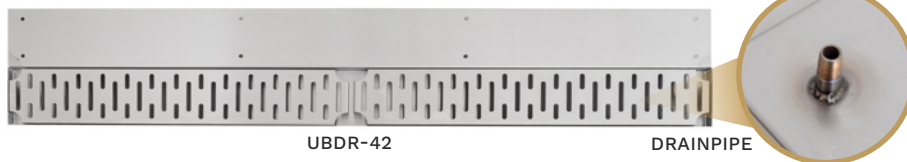

UBDR-42

DRAINPIPE

### BAR DRAINS

MODEL	SIZE (L X W)	WT	LIST
UBDR-12	12"x8"	3	\$242.00
UBDR-18	18"x8"	4	\$325.00
UBDR-24	24"x8"	5	\$385.00
UBDR-30	30"x8"	7	\$445.00
UBDR-36	36"x8"	8	\$525.00
UBDR-42	42"x8"	9	\$586.00
UBDR-48	48"x8"	10	\$645.00



UBDR-45-IC



UBDR-45-OC

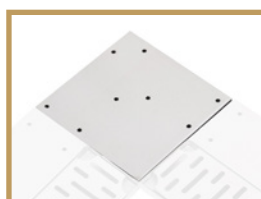

UBDR-90-IC



UBDR-90-OC

### CORNER FILLERS

MODEL	DESC.	WT	LIST
UBDR-90-IC	90° Inside Corner	1	\$122.00
UBDR-90-OC	90° Outside Corner	1	\$122.00
UBDR-45-IC	45° Inside Corner	1	\$112.00
UBDR-45-OC	45° Outside Corner	1	\$112.00

## UNDERBAR DRAIN BOARDS

- 18GA 300 Series Stainless Steel
- Channel Mounted Stainless Steel Legs & Bracing w/Adj. Bullet Feet
- Includes Pre-Drilled Attachment Holes To Securely Attach Adjacent Equipment Together For A Uniform Underbar Area
- Pre-Installed Threaded Inserts For Additional Accessory Options
- Includes "Z" Clips For Optional Wall Mounting/Securing
- Drain Board With Removable Perforated Insert

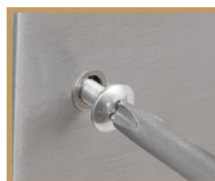

PRE-INSTALLED THREADED INSERTS FOR ADDITIONAL ACCESSORY OPTIONS



UBDB-1824

### SLIM-LINE - 18" WIDTH

MODEL	L X W	WT	LIST
UBDB-1812	12"x18"	31	\$1,097.00
UBDB-1818	18"x18"	36	\$1,141.00
UBDB-1824	24"x18"	41	\$1,350.00
UBDB-1830	30"x18"	46	\$1,499.00
UBDB-1836	36"x18"	51	\$1,704.00

### STANDARD - 21" WIDTH

MODEL	L X W	WT	LIST
UBDB-2112	12"x21"	32	\$1,083.00
UBDB-2118	18"x21"	38	\$1,235.00
UBDB-2124	24"x21"	44	\$1,462.00
UBDB-2130	30"x21"	50	\$1,615.00
UBDB-2136	36"x21"	56	\$1,788.00

## UNDERBAR CORNER DRAIN BOARD

- 18GA 300 Series Stainless Steel
- Channel Mounted Stainless Steel Legs & Bracing w/Adj. Bullet Feet
- Includes Pre-Drilled Attachment Holes To Securely Attach Adjacent Equipment Together For A Uniform Underbar Area
- Includes "Z" Clips For Optional Wall Mounting/Securing
- Drain Board With Removable Perforated Insert

### SLIM-LINE - 18" WIDTH

MODEL	L X W	WT	LIST
UBDB-1818-90-IC	18"x18"	40	\$1,184.00

### STANDARD - 21" WIDTH

MODEL	L X W	WT	LIST
UBDB-2121-90-IC	21"x21"	46	\$1,340.00



UBDB-1818-90-IC



# LOOKING FOR MORE STAINLESS STEEL PRODUCTS?

WORK TABLES • COMPARTMENT SINKS • WALL SHELVES  
DISH TABLES • UNDERBAR • FAUCETS • MODULAR CABINETS  
STORAGE RACKS • HYGIENE SOLUTIONS • HAND SINKS  
AND MANY MORE CUSTOM STAINLESS STEEL PRODUCTS!

*VIEW OUR FULL PRODUCT LINE ON:*



## AUTOQUOTES FEATURES:

- ACCESS TO PRODUCT SPECIFICATION SHEETS
- CAD BLOCKS & REVIT FAMILIES AVAILABLE FOR DESIGN
- IMAGES, OPTIONS, AND DETAILED DESCRIPTION OF PRODUCTION
- UP-TO-DATE PRICING
- WORK SMARTER WITH THE INDUSTRIES GO-TO SOFTWARE
- DESIGN SMARTER AND QUOTE BETTER

Or Contact John Boos For Additional Information & Inquiries

[WWW.JOHNBOOS.COM](http://WWW.JOHNBOOS.COM)

## WALL-MOUNT HAND SANITIZER HOLDER

- 14GA Construction
- Type 300 Stainless Steel With #4 Polish Satin Finish
- 6-1/2" Diameter Hole - Fits Standard Gallon Pump Bottles of Soap Or Hand Sanitizer
- Small Footprint
- Easily Mounts Near Entry Ways

**\*NOTE: Sanitizer Dispenser Not Included**

MODEL	OVERALL SIZE (L X W X H)	WT	LIST
SDS-W-1	8"x8"x7"	3	\$126.00



## HAND SANITIZER STAND

- 16GA Type 300 Series Stainless Steel With #4 Polish Satin Finish
- Height Adjustable Support Arm Fits Up To 16" Tall Dispensers With Less Than 2" Diameter Collar
- 8"x8" Base Fits Dispenser Bases Up To 7" In Diameter
- Base Plate Is Slotted For The Height Adjustable Support Arm Stability
- 16"x16" Weighted Square Base For Added Stability With Leveling Feet
- Knockdown Design

**\*NOTE: Dispenser Not Included**

MODEL	DIMENSIONS (L X W X H)	MAX. OVERALL HEIGHT	WT	LIST
SDS-SB-2	16"x16"x24"	40"	21	\$583.00
SDS-SB-3	16"x16"x36"	52"	22	\$601.00



## WALL-MOUNT GLOVE DISPENSER UNIT

- 18GA Type 300 Stainless Steel Constructions With #4 Polish Satin Finish
- Strong And Durable Construction
- Mounts Securely To Wall Vertically Or Horizontally
- Holds Most Standard Sized Boxes Of Tissue, Masks, Or Gloves
- Great For Back Of House Foodservice Prep Areas
- Available In 1, 2, 3 or 4 Compartments
- Easy To Clean, Load, And Mount

**\*NOTE: Gloves Not Included**

MODEL	OVERALL SIZE (L X W X H)	WT	LIST
DS-1	5- 1/4"x4-1/2"x9-1/8" (1 Compartment)	2	\$101.00
DS-2	10-1/8"x4-1/2"x9-1/8" (2 Compartment)	3	\$126.00
DS-3	15-1/8"x4-1/2"x9-1/8" (3 Compartment)	3	\$146.00
DS-4	20-1/8"x4-1/2"x9-1/8" (4 Compartment)	4	\$168.00



## HYGIENE STATION

- 18GA Stainless Steel Construction
- Type 300 Stainless Steel With #4 Polish Satin Finish
- Includes Wall Mount Hand Sanitizer Dispenser
- Three Compartments To Hold Latex Gloves, Masks, Or Tissues
- Made In The USA

**\*NOTE: Gloves & Masks Not Included**

MODEL	DIMENSIONS (L X W X H)	WT	LIST
DS-SD1-3	20-1/2"x4-9/16"x11-1/8" 8	8	\$281.00





PBJC-224884-L



MOP/BROOM HOLDER WITH LOCKING CAM

## DELUXE JANITOR CABINET WITH MOP SINK NSF

- 18GA Type 300 Stainless Steel With #4 Polish Satin Finish
- (2) Vented Swing Doors With Lock Handles
- Available In Left Side or Right Side Configuration
- MOP SINK Compartment Side Includes:
  - (1) Oversized Mop Sink 20"x16"x12" with 3-1/2" Drain
  - (1) Overhead Storage Shelf With Panel Backing
  - (2) Mop/Broom Holders With Locking Cam On Front Shelf
  - Panel-Less Back
- Storage Compartment Side Includes:
  - (3) Storage Shelves
  - Bottom Storage Area
- Includes (1) Heavy Duty Service Faucet (PBF-SS-6)
- Includes (1) 10' Service Faucet Hose (PB-HOSE-120)

MODEL	DIMENSIONS (L X W X H)	MOP SINK LOCATION	WT	LIST
PBJC-224884-L	48"x21-13/16"x84"	LEFT	292	\$14,952.00
PBJC-224884-R	48"x21-13/16"x84"	RIGHT	292	\$14,952.00



PBJC-303084

## JANITOR CABINET WITH MOP SINK NSF

- 18GA Type 300 Stainless Steel With #4 Polish Satin Finish
- All Exposed Hardware Is Tamper Proof
- (2) Vented Swing Doors With Lock Handles
- Overhead Storage Shelf With Panel Backing
- (2) Mop/Broom Holders With Locking Cam On Front Shelf
- Bottoms Of Bowls Formed For Drainage To 3-1/2" Diameter Die Stamped Opening
- Panel-less Back
- Includes (1) Heavy Duty Service Faucet (PBF-SS-6)
- Includes (1) 10' Service Faucet Hose (PB-HOSE-120)
- Mounting Location Of Service Faucet Can Be Specified By Kitchen Equipment Contractor

MODEL	BOWL (L X W X D)	DIMENSIONS (L X W X H)	WT	LIST
PBJC-222584	20"x16"x12"	25"x22"x84"	169	\$12,035.00
PBJC-303084	24"x24"x12"	30"x30"x84"	213	\$12,096.00



## STORAGE CABINETS

- 18GA Type 400 Series Stainless Steel With #4 Polish, Satin Finish
- (4) Adjustable Stainless Steel Shelves
- Two Swing Lockable Doors
- Sloped Top
- Adjustable Bullet Feet
- Mounting Holes In Back Panel To Securely Fasten To Wall

MODEL	DIMENSIONS (L X W X H)	WT	LIST
TCH-223684	22"x36"x84"	270	\$9,323.00
TCH-224884	22"x48"x84"	337	\$10,247.00

## MAT WASH CABINET

- 18GA Type 300 Stainless Steel With #4 Polish Satin Finish
- (2) Swing Double Panel Doors With Lock Handle
- Mat Hangers
- (1) Oversized Sink 38"x20"x6" with 3-1/2" Drain
- (1) Side Mounted Mop/Broom Holder With Locking Cam
- (1) Fold Down Chemical Shelf
- (1) Service Faucet and 10' hose
- Vented Door Panels
- Includes (1) Heavy Duty Service Faucet (PBF-SS-6)
- Includes (1) 10' Service Faucet Hose (PB-HOSE-120)

MODEL	DIMENSIONS (L X W X H)	MOP SINK SIZE (L X W X H)	WT	LIST
PBMC-224884	43"x26"x83"	38"x20"x6"	280	\$14,327.00



## BEVERAGE UNIT CABINET NSF

- 14GA Type 300 Stainless Steel Top with 5" High Rear Backsplash
- Stallion Edge Front, Straight Turndown on Sides
- 18GA Type 400 Stainless Steel Base
- Front Hinged Doors
- Stainless Steel Legs & Adjustable Feet
- 6" Diameter Trash Chute
- Accommodates 16 GAL Slim Jim Trash Can. Not Included. Clear Dimensions 15" W x25-3/4" H.
- Overall Height 40-3/4"

MODEL	TRASH CHUTE LOCATION	DIMENSIONS (L X W X H)	WT	LIST
4BU4R5-3648-L	Left Side	48"x36"	219	\$9,490.00
4BU4R5-3648-R	Right Side	48"x36"	219	\$9,490.00
4BU4R5-3660-L	Left Side	60"x36"	251	\$10,023.00
4BU4R5-3660-R	Right Side	60"x36"	251	\$10,023.00
4BU4R5-3672-L	Left Side	72"x36"	296	\$10,591.00
4BU4R5-3672-R	Right Side	72"x36"	296	\$10,591.00



4BU4R5-3672-L

## ECONOMY DISH STORAGE CABINET NSF

- 18GA 300 Series Stainless Steel
- Fixed Mid-Shelf

MODEL	DIMENSIONS (L X W X H)	WT	LIST
EDSC8-1548	48"x15"	127	\$2,046.00
EDSC8-1560	60"x15"	194	\$2,366.00
EDSC8-1572	72"x15"	226	\$2,715.00
EDSC8-1848	48"x18"	187	\$3,214.00
EDSC8-1860	60"x18"	246	\$3,764.00
EDSC8-1872	72"x18"	286	\$4,307.00



EDSC8-1560

## MOBILE DRAWER CABINET NSF

- 18GA Type 300 Stainless Steel
- Stainless Steel Flat Top With Front Stallion Edge
- 3 Tier Drawer (Available With and Without Locks)
- Removable Pans
- Heavy Duty 5" Locking Casters
- Overall Height 33-3/4"

MODEL	DESCRIPTION	DIMENSIONS (L X W X H)	WT	LIST
4CD4-2724-C	No Locks	24"x26-1/2"	140	\$6,909.00
4CD4-2730-C	No Locks	30"x26-1/2"	167	\$7,146.00
4CD4-2724-CL	Locks Included	24"x26-1/2"	141	\$7,162.00
4CD4-2730-CL	Locks Included	30"x26-1/2"	168	\$7,397.00



REMOVABLE PANS

4CD4-2724-CL

# MOP SINKS

PL0423-COM



PBMS2016-6



PBMS2820-12



PBF-SS-6

## MOP SINKS

- 16GA 300 Series Stainless Steel
- Includes 3-1/2" Free Flow Drain
- (Does not include faucet.)

### 6" DEEP

MODEL	BOWL SIZE (L X W X D)	DIMENSIONS (L X W)	WT	LIST
PBMS2016-6	20"x16"x6"	24-5/8"x19-1/8"	35	\$1,368.00
PBMS2424-6	24"x24"x6"	28-5/8"x27-3/8"	40	\$1,560.00
PBMS2820-6	28"x20"x6"	32-5/8"x23-1/8"	50	\$4,466.00

### 12" DEEP

MODEL	BOWL SIZE (L X W X D)	DIMENSIONS (L X W)	WT	LIST
PBMS2016-12	20"x16"x12"	24-5/8"x19-1/8"	45	\$1,629.00
PBMS2424-12	24"x24"x12"	28-5/8"x27-3/8"	70	\$2,130.00
PBMS2820-12	28"x20"x12"	32-5/8"x23-1/8"	70	\$4,715.00

MODEL	DESCRIPTION	WT	LIST
PBF-SS-6	Service Faucet w/Vacuum Breaker	5	\$516.00



PBMS-FMSG-SSLR



PBMS-FMFG-SSLR

## FLUSH MOUNT MOP SINKS

- 14GA Type 300 Stainless Steel
- Flush Floor Mount Design For Roll-In Mop Bucket
- Standard Backsplash With Left Hand And Right Hand Splashes
- Accommodates A 4" O.D. Diameter Drain Pipe 3-1/4" Long
- Optional Stainless Steel or Fiberglass Subway-Style Grating
- Removable Stainless Steel Grate With 3/16" Stainless Steel Bar Stock on 3/4" Centers
- 5° Breaks In Bottom For Positive Drainage Towards Drain

MODEL	L X W X D	GRATE MATERIAL	WT	LIST
PBMS-FMSG-SSLR	21-7/8"x23-7/8"x30-1/4"	Stainless Steel	76	\$4,646.00
PBMS-FMFG-SSLR	21-7/8"x23-7/8"x30-1/4"	Fiberglass	72	\$5,590.00



PB-SS-208

## MOBILE SOAK SINK

- 16GA 300 Series Stainless Steel
- Marine Edge w/Corner Bumpers
- Stainless Steel Legs w/Locking Casters

MODEL	DIMENSIONS (L X W X H)	WT	LIST
PB-SS-208	20"x20"x8"	35	\$1,747.00



## MOP BROOM HOLDER

- Stainless Steel
- (3) Rubber Cam Grips

MODEL	L X W	WT	LIST
PB-MH-3	26"x3"	10	\$160.00

# FLOOR TROUGHS / SPLASH GUARDS

PL0423-COM

## FLOOR TROUGHS - STAINLESS STEEL



- 14GA 300 Series Stainless Steel Housing w/Mounting Flange
- Removable 3/16" x 1" Stainless Steel Flatbar Subway Grate
- 4" Round Stainless Steel No-Hub Pipe Construction



FTSG-1836

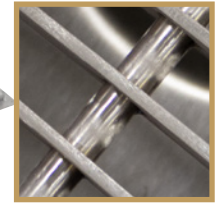

STAINLESS GRATING

LENGTH	12" WIDTH	WT	LIST	18" WIDTH	WT	LIST	24" WIDTH	WT	LIST
12"	<b>FTSG-1212</b>	13	\$2,359.00	-	-	-	-	-	-
24"	<b>FTSG-1224</b>	25	\$3,353.00	<b>FTSG-1824</b>	37	\$3,483.00	<b>FTSG-2424</b>	49	\$4,643.00
36"	<b>FTSG-1236</b>	37	\$4,465.00	<b>FTSG-1836</b>	56	\$4,638.00	<b>FTSG-2436</b>	75	\$5,377.00
48"	<b>FTSG-1248</b>	50	\$4,815.00	<b>FTSG-1848</b>	76	\$5,000.00	<b>FTSG-2448</b>	100	\$6,703.00
60"	<b>FTSG-1260</b>	62	\$5,331.00	<b>FTSG-1860</b>	93	\$5,809.00	<b>FTSG-2460</b>	125	\$7,597.00
72"	<b>FTSG-1272</b>	75	\$5,678.00	<b>FTSG-1872</b>	105	\$5,892.00	<b>FTSG-2472</b>	150	\$8,133.00
84"	<b>FTSG-1284</b>	90	\$6,959.00	<b>FTSG-1884</b>	115	\$7,223.00	<b>FTSG-2484</b>	175	\$9,749.00
96"	<b>FTSG-1296</b>	100	\$7,728.00	<b>FTSG-1896</b>	135	\$8,024.00	<b>FTSG-2496</b>	210	\$10,787.00
108"	<b>FTSG-12108</b>	112	\$8,498.00	<b>FTSG-18108</b>	150	\$8,825.00	<b>FTSG-24108</b>	230	\$12,020.00
120"	<b>FTSG-12120</b>	125	\$9,271.00	<b>FTSG-18120</b>	165	\$9,627.00	<b>FTSG-24120</b>	255	\$12,703.00

## FLOOR TROUGHS - FIBERGLASS GRATE

- 14GA 300 Series Stainless Steel Housing w/Mounting Flange
- Removable Gray Fiberglass Subway-Style Grating With Non-Slip Surface
- 4" Round Stainless Steel No-Hub Pipe Construction

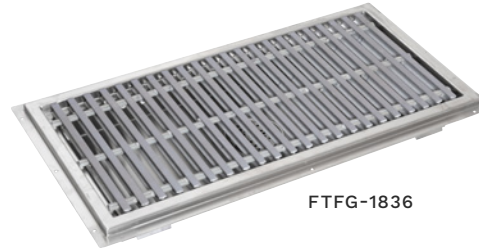

FTFG-1836

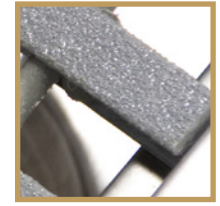

FIBERGLASS GRATING

LENGTH	12" WIDTH	WT	LIST	18" WIDTH	WT	LIST	24" WIDTH	WT	LIST
24"	<b>FTFG-1224</b>	21	\$2,741.00	<b>FTFG-1824</b>	30	\$2,973.00	<b>FTFG-2424</b>	45	\$3,623.00
36"	<b>FTFG-1236</b>	34	\$3,487.00	<b>FTFG-1836</b>	50	\$3,616.00	<b>FTFG-2436</b>	74	\$4,193.00
48"	<b>FTFG-1248</b>	42	\$3,758.00	<b>FTFG-1848</b>	76	\$3,900.00	<b>FTFG-2448</b>	92	\$5,229.00
60"	<b>FTFG-1260</b>	53	\$4,156.00	<b>FTFG-1860</b>	83	\$4,595.00	<b>FTFG-2460</b>	115	\$5,926.00
72"	<b>FTFG-1272</b>	63	\$4,848.00	<b>FTFG-1872</b>	93	\$4,965.00	<b>FTFG-2472</b>	138	\$6,344.00
84"	<b>FTFG-1284</b>	77	\$5,427.00	<b>FTFG-1884</b>	102	\$5,634.00	<b>FTFG-2484</b>	162	\$7,603.00
96"	<b>FTFG-1296</b>	83	\$6,030.00	<b>FTFG-1896</b>	120	\$6,260.00	<b>FTFG-2496</b>	206	\$8,415.00
108"	<b>FTFG-12108</b>	95	\$6,630.00	<b>FTFG-18108</b>	133	\$6,881.00	<b>FTFG-24108</b>	226	\$9,547.00
120"	<b>FTFG-12120</b>	106	\$7,233.00	<b>FTFG-18120</b>	146	\$7,509.00	<b>FTFG-24120</b>	246	\$10,090.00

## UNIVERSAL DEEP FRYER SPLASH GUARDS

- 18GA 300 Stainless Steel
- Fits Left or Right Side Of Fryer
- Sold Individually

MODEL	DIMENSIONS (L X W X H)	WT	LIST
<b>FSG-2018</b>	20"x18"	5	\$251.00



FSG-2018

# GREASE INTERCEPTORS / CORNER GUARDS

PL0423-COM

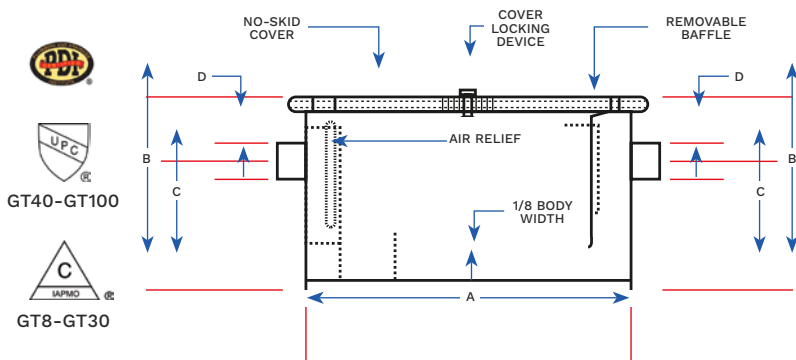

  
  
 GT40-GT100  
  
 GT8-GT30

## CARBON STEEL GREASE INTERCEPTORS

- Both Ends Accept No-Hub Adapters For Steel Or Plastic
- T-Vent Pipe Included

MODEL	SIZE	WIDTH	G.P.M CAPACITY (LBS)	GREASE CAPACITY (LBS)	A	B	C	D	WT	LIST
GT-8	8#	10-1/2"	4	8	14-7/32"	11-1/5"	7-1/2"	2"	22	\$611.00
GT-14	14#	13-1/2"	7	14	16-7/32"	18-1/3"	8-3/32"	2"	38	\$669.00
GT-20	20#	14-1/2"	10	20	20-1/8"	12-1/10"	8-3/32"	2"	68	\$737.00
GT-30	30#	16"	15	30	20-1/2"	13-13/16"	10-13/32"	2-1/2"	78	\$1,039.00
GT-40	40#	16"	20	40	22-1/2"	15"	11-1/2"	3"	88	\$1,347.00
GT-50	50#	17-1/2"	25	50	24-1/2"	16-1/2"	12"	3"	98	\$1,684.00
GT-70	70#	18"	35	70	28-1/2"	19-5/16"	14-3/32"	3-1/2"	130	\$1,950.00
GT-100	100#	22-1/4"	50	100	30-1/2"	21-1/2"	16-3/32"	4"	175	\$2,218.00



CORNER482-OUT

## WALL CORNER GUARDS

- 16GA Stainless Steel
- 2"x2" and 4"x4" Sizes
- Available For Inside Or Outside Corners
- Sold Individually

MODEL	DIMENSIONS (L X W X H)	DESCRIPTION	WT	LIST
CORNER482-OUT	2"x2"x48"	Outside Corner	4	\$186.00
CORNER602-OUT	2"x2"x60"	Outside Corner	5	\$217.00
CORNER962-OUT	2"x2"x96"	Outside Corner	7	\$336.00
CORNER484-OUT	4"x4"x48"	Inside Corner	7	\$243.00
CORNER484-IN	4"x4"x48"	Inside Corner	7	\$243.00



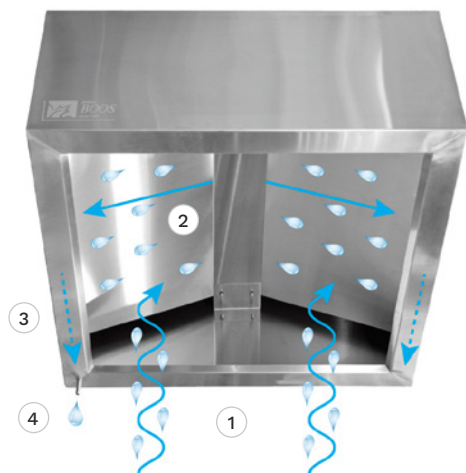

### CONDENSATION HOOD FUNCTIONALITY

1. Condensation Rises
2. Hits Inner Baffle
3. Drips Onto Gutter
4. Exits Through Rear Drain Tube

## VENTLESS CONDENSATE HOOD



- 18GA Stainless Steel
  - Full Perimeter Gutter
  - Removable Condensate Baffle
  - Rear Drain Tube
  - Welded Hanging Brackets
- NOTE: Check Local Codes For Approval

MODEL	DIMENSIONS (L X W X H)	WT	LIST
C2HB-42-2	42"x42"	42	\$5,649.00



## CONDENSATE HOODS



- 18GA Stainless Steel
- Full Perimeter Gutter
- Welded Hanging Brackets
- Started Exhaust Duct Collar

MODEL	DIMENSIONS (L X W X H)	WT	LIST
C2H-36-2	36"x36"	120	\$3,486.00
C2H-42-2	42"x42"	210	\$4,098.00
C2H-60-2	60"x42"	300	\$4,276.00

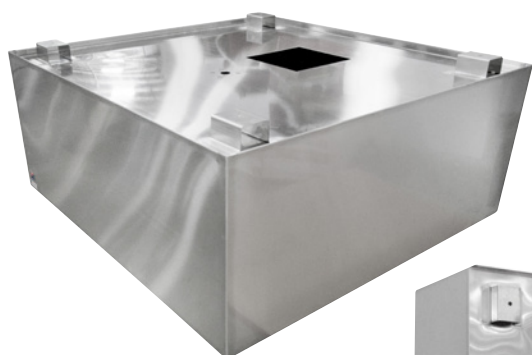

## TYPE II EXHAUST HOODS



- 18GA Stainless Steel
- Front & Back Gutter
- (1) Vapor Proof Light
- Started Exhaust Duct Collar
- Welded Hanging Brackets

MODEL	DIMENSIONS (L X W X H)	WT	LIST
C2HL-4548	48"x45"	95	\$4,019.00
C2HL-4560	60"x45"	106	\$5,596.00
C2HL-4572	72"x45"	125	\$5,978.00
C2HL-4584	84"x45"	140	\$6,236.00
C2HL-4596	96"x45"	160	\$6,491.00

# DINING TOPS - BUYERS GUIDE INFORMATION

PL0423-COM



## DINING TOPS

PG. 107-109



## COMMERCIAL WORKTOPS

PG. 20-21



## INDUSTRIAL WORKTOPS

PG. 22



<b>USAGE</b>	Kitchen Countertops, Dining Tables, Island Tops	Restaurants, Bakeries, Prep Tables, Kitchen Tables	Work Benches, Garages
<b>SPECIES</b>	Maple, Walnut, Cherry	Maple	Maple
<b>GRAIN TYPE</b>	Edge Grain or End Grain	Edge Grain	Edge Grain
<b>RAIL TYPE</b>	Full Length or Blended	Full Length/Blended	Blended
<b>FINISH</b>	Oil or Varnique	Oil or Varnique	Oil or Varnique
<b>LUMBER GRADE</b>	A GRADE (Does not exhibit knots, splits or visible defects.)	B/C GRADE (A few small visible defects. Small knots, but one side may be completely clear of defects)	C GRADE (Small knots, but one side may be completely clear of defects.)
<b>SIZES</b>	Standard & Custom Sizes (Modifications Available)	Standard Sizes Only	Standard Sizes Only
<b>CERTIFICATION</b>	-	NSF Component (Oil Finishes Only)	NSF Component (Oil Finishes Only)
<b>MODEL #</b>	RT	SCT, SC, BKSC	IST
<b>PRICE</b>	\$\$\$\$	\$\$\$	\$\$

## BUYING INFORMATION

**ALWAYS ORDER BY MODEL NUMBER, SIZE, WOOD SPECIES, FINISH AND OPTIONAL EDGE, IF REQUESTED.**

All Tops Are Available Unfinished For Finish Application In The Field. Use Same Model & Price As Shown, Adding A "U" To The End Of The Model Number. Note: Unfinished Top Voids Factory Warranty. Tops That Are 42" Wide And Under Are 1-1/2" Thick. Tops Over 42" Wide Arer 1-3/4" Thick.

**FINISH:** All tops are finished with a semi-gloss polyurethane finish to insure easy care and a long service life.

**ASSEMBLY:** Butcher Block Tops are pre-drilled for respective base when ordered together. Custom drilling per template is available at additional \$10.00 list per top.

## RAIL STYLES



### ULTRA PREMIUM EDGE GRAIN

Built on a history of over 130 years of American craftsmanship, Boos® butcher block surfaces fill your kitchen with timeless tradition in countertop appearance while maintaining a natural food safe element for food preparation. Ultra premium countertops are manufactured with full length continuous rails from our choice selections of American hardwoods.



### BLENDED EDGE GRAIN

Boos® Blended kitchen countertop surfaces offer harmonious character & provides naturally defined individuality. Blended tops consist of full length exterior rails and random finger-jointed interior rails. Crafted of North American hardwoods, the rails in a blended top feature different parts of a tree, (a blend of heartwood & sapwood) hence the color variations. Natural mineral streaks and unique wood grain patterns also add to its unique appeal.

## STANDARD SPECIES



### NORTHERN HARD ROCK MAPLE

Northern Hard Rock Maple is the strongest and most dense of all species of maple. Used primarily for furniture and flooring, Northern Hard Rock Maple makes a great, affordable restaurant dining top.



### AMERICAN BLACK WALNUT

Prized for its dark tones and tough structure, American Black Walnut is a sought after surface for dining tops. The white sapwood intertwined with the chocolate/light brown heartwood gives this species a beautiful contrast.



### AMERICAN CHERRY

The highly sought after American Cherry has unique grain patterns and a reddish brown color. Used in high end furniture and cabinetry worldwide, American Cherry makes for a beautiful kitchen surface.

## EDGE DETAIL

END VIEW



1/4" RADIUS  
(STANDARD)

END VIEW

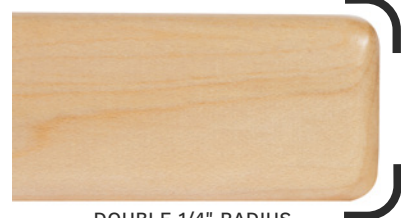

DOUBLE 1/4" RADIUS  
(ADDITIONAL CHARGE)

# FULL LENGTH RAIL DINING TOPS

PL0423-COM

## ROUND



SIZE	MAPLE MODEL	WT	LIST	WALNUT MODEL	WT	LIST	CHERRY MODEL	WT	LIST	DBL 1/4" RADIUS
24"dia.x1-1/2"	RTM-24	20	\$352.00	RTW-24	22	\$673.00	RTC-24	24	\$349.00	+\$7.00
30"dia.x1-1/2"	RTM-30	30	\$502.00	RTW-30	34	\$893.00	RTC-30	38	\$546.00	+\$9.00
36"dia.x1-1/2"	RTM-36	47	\$787.00	RTW-36	49	\$1,383.00	RTC-36	54	\$795.00	+\$11.00
42"dia.x1-1/2"	RTM-42	63	\$1,044.00	RTW-42	77	\$2,001.00	RTC-42	85	\$1,054.00	+\$12.00
48"dia.x1-1/2"	RTM-48	97	\$1,330.00	RTW-48	101	\$2,383.00	RTC-48	111	\$1,444.00	+\$15.00
52"dia.x1-1/2"	RTM-52	114	\$1,641.00	RTW-52	119	\$2,938.00	RTC-52	130	\$1,758.00	+\$17.00
54"dia.x1-1/2"	RTM-54	122	\$1,806.00	RTW-54	128	\$3,230.00	RTC-54	140	\$1,958.00	+\$18.00
60"dia.x1-1/2"	RTM-60	151	\$2,158.00	RTW-60	158	\$4,218.00	RTC-60	173	\$2,346.00	+\$21.00

## SQUARE



SIZE	MAPLE MODEL	WT	LIST	WALNUT MODEL	WT	LIST	CHERRY MODEL	WT	LIST	DBL 1/4" RADIUS
24"x24"x1-1/2"	RTM-2424	26	\$289.00	RTW-2424	22	\$517.00	RTC-2424	24	\$298.00	+\$9.00
30"x30"x1-1/2"	RTM-3030	41	\$437.00	RTW-3030	34	\$852.00	RTC-3030	38	\$467.00	+\$11.00
36"x36"x1-1/2"	RTM-3636	59	\$717.00	RTW-3636	49	\$1,283.00	RTC-3636	54	\$777.00	+\$13.00

## RECTANGULAR



SIZE	MAPLE MODEL	WT	LIST	WALNUT MODEL	WT	LIST	CHERRY MODEL	WT	LIST	DBL 1/4" RADIUS
30"x24"x1-1/2"	RTM-2430	33	\$345.00	RTW-2430	27	\$623.00	RTC-2430	30	\$302.00	+\$10.00
36"x24"x1-1/2"	RTM-2436	40	\$453.00	RTW-2436	33	\$811.00	RTC-2436	36	\$491.00	+\$13.00
42"x24"x1-1/2"	RTM-2442	46	\$524.00	RTW-2442	38	\$936.00	RTC-2442	49	\$569.00	+\$15.00
48"x24"x1-1/2"	RTM-2448	53	\$596.00	RTW-2448	44	\$1,064.00	RTC-2448	56	\$634.00	+\$17.00
60"x24"x1-1/2"	RTM-2460	66	\$715.00	RTW-2460	54	\$1,279.00	RTC-2460	70	\$755.00	+\$19.00
72"x24"x1-1/2"	RTM-2472	79	\$858.00	RTW-2472	65	\$1,535.00	RTC-2472	83	\$932.00	+\$21.00
84"x24"x1-1/2"	RTM-2484	92	\$1,036.00	RTW-2484	76	\$1,854.00	RTC-2484	97	\$1,127.00	+\$25.00
96"x24"x1-1/2"	RTM-2496	106	\$1,192.00	RTW-2496	86	\$2,131.00	RTC-2496	96	\$1,294.00	+\$27.00
36"x30"x1-1/2"	RTM-3036	49	\$628.00	RTW-3036	41	\$1,126.00	RTC-3036	45	\$681.00	+\$13.00
42"x30"x1-1/2"	RTM-3042	58	\$677.00	RTW-3042	48	\$1,213.00	RTC-3042	61	\$735.00	+\$15.00
48"x30"x1-1/2"	RTM-3048	66	\$733.00	RTW-3048	54	\$1,252.00	RTC-3048	70	\$796.00	+\$17.00
60"x30"x1-1/2"	RTM-3060	82	\$890.00	RTW-3060	68	\$1,700.00	RTC-3060	87	\$965.00	+\$21.00
72"x30"x1-1/2"	RTM-3072	99	\$1,075.00	RTW-3072	81	\$1,999.00	RTC-3072	104	\$1,078.00	+\$23.00
84"x30"x1-1/2"	RTM-3084	116	\$1,284.00	RTW-3084	95	\$2,291.00	RTC-3084	121	\$1,394.00	+\$27.00
96"x30"x1-1/2"	RTM-3096	132	\$1,474.00	RTW-3096	108	\$2,636.00	RTC-3096	139	\$1,601.00	+\$31.00
42"x36"x1-1/2"	RTM-3642	69	\$778.00	RTW-3642	57	\$1,392.00	RTC-3642	73	\$845.00	+\$17.00
48"x36"x1-1/2"	RTM-3648	79	\$864.00	RTW-3648	65	\$1,542.00	RTC-3648	83	\$937.00	+\$19.00
60"x36"x1-1/2"	RTM-3660	99	\$1,078.00	RTW-3660	81	\$1,821.00	RTC-3660	104	\$1,170.00	+\$21.00
72"x36"x1-1/2"	RTM-3672	119	\$1,362.00	RTW-3672	98	\$2,433.00	RTC-3672	125	\$1,476.00	+\$23.00
84"x36"x1-1/2"	RTM-3684	139	\$1,569.00	RTW-3684	114	\$2,805.00	RTC-3684	146	\$1,701.00	+\$29.00
96"x36"x1-1/2"	RTM-3696	158	\$1,759.00	RTW-3696	130	\$3,147.00	RTC-3696	166	\$1,873.00	+\$33.00

## OVAL



SIZE	MAPLE MODEL	WT	LIST	WALNUT MODEL	WT	LIST	CHERRY MODEL	WT	LIST	DBL 1/4" RADIUS
48"x36"x1-1/2"	RTM-3648-OVL	79	\$950.00	RTW-3648-OVL	65	\$1,701.00	RTC-3648-OVL	83	\$1,033.00	+\$15.00
60"x36"x1-1/2"	RTM-3660-OVL	99	\$1,188.00	RTW-3660-OVL	81	\$2,127.00	RTC-3660-OVL	104	\$1,290.00	+\$17.00
48"x42"x1-1/2"	RTM-4248-OVL	92	\$1,156.00	RTW-4248-OVL	76	\$2,062.00	RTC-4248-OVL	97	\$1,254.00	+\$17.00
60"x42"x1-1/2"	RTM-4260-OVL	116	\$1,312.00	RTW-4260-OVL	95	\$2,342.00	RTC-4260-OVL	122	\$1,422.00	+\$19.00

## FOUR CORNER DROP LEAF



SIZE	MAPLE MODEL	WT	LIST	WALNUT MODEL	WT	LIST	CHERRY MODEL	WT	LIST	DBL 1/4" RADIUS
42"dia. x 1-1/2" to 34"x34"	RTM-42-DL4	83	\$2,541.00	RTW-42-DL4	87	\$4,542.00	RTC-42-DL4	75	\$2,757.00	+\$17.00
52"dia. x 1-1/2" to 36"x36"	RTM-52-DL4	97	\$2,853.00	RTW-52-DL4	102	\$5,104.00	RTC-52-DL4	130	\$3,100.00	+\$19.00
62"dia. x 1-1/2" to 42"x42"	RTM-62-DL4	130	\$3,485.00	RTW-62-DL4	135	\$6,237.00	RTC-62-DL4	173	\$3,784.00	+\$20.00

## OCTAGONAL



SIZE	MAPLE MODEL	WT	LIST	WALNUT MODEL	WT	LIST	CHERRY MODEL	WT	LIST	DBL 1/4" RADIUS
42"dia. x 1-1/2"	RTM-4242-OCT	81	\$1,246.00	RTW-4242-OCT	67	\$2,235.00	RTC-4242-OCT	85	\$1,356.00	--
48"dia. x 1-3/4"	RTM-4848-OCT	123	\$1,603.00	RTW-4848-OCT	118	\$2,862.00	RTC-4848-OCT	130	\$1,743.00	--
52"dia. x 1-3/4"	RTM-5252-OCT	145	\$1,959.00	RTW-5252-OCT	139	\$3,454.00	RTC-5252-OCT	152	\$2,124.00	--
54"dia. x 1-3/4"	RTM-5454-OCT	156	\$2,085.00	RTW-5454-OCT	128	\$3,733.00	RTC-5454-OCT	150	\$2,264.00	--
60"dia. x 1-3/4"	RTM-6060-OCT	192	\$2,467.00	RTW-6060-OCT	185	\$4,415.00	RTC-6060-OCT	202	\$2,680.00	--

# BLENDED RAIL DINING TOPS

PL0423-COM

## ROUND



SIZE	MAPLE MODEL	WT	LIST	WALNUT MODEL	WT	LIST	CHERRY MODEL	WT	LIST	DBL 1/4" RADIUS
24"dia. x 1-1/2"	RTM-BL24	20	\$352.00	RTW-BL24	24	\$537.00	RTC-BL24	19	\$349.00	+\$7.00
30"dia. x 1-1/2"	RTM-BL30	30	\$502.00	RTW-BL30	26	\$762.00	RTC-BL30	30	\$546.00	+\$9.00
36"dia. x 1-1/2"	RTM-BL36	47	\$787.00	RTW-BL36	38	\$1,195.00	RTC-BL36	42	\$795.00	+\$11.00
42"dia. x 1-1/2"	RTM-BL42	63	\$1,044.00	RTW-BL42	52	\$1,588.00	RTC-BL42	58	\$1,054.00	+\$12.00

## SQUARE



SIZE	MAPLE MODEL	WT	LIST	WALNUT MODEL	WT	LIST	CHERRY MODEL	WT	LIST	DBL 1/4" RADIUS
24"x24"x1-1/2"	RTM-BL2424	26	\$289.00	RTW-BL2424	22	\$438.00	RTC-BL2424	24	\$298.00	+\$9.00
30"x30"x1-1/2"	RTM-BL3030	41	\$437.00	RTW-BL3030	34	\$665.00	RTC-BL3030	38	\$467.00	+\$11.00
36"x36"x1-1/2"	RTM-BL3636	59	\$717.00	RTW-BL3636	49	\$1,088.00	RTC-BL3636	54	\$777.00	+\$13.00

## RECTANGULAR

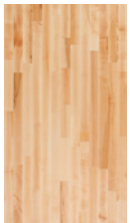

SIZE	MAPLE MODEL	WT	LIST	WALNUT MODEL	WT	LIST	CHERRY MODEL	WT	LIST	DBL 1/4" RADIUS
30"x24"x1-1/2"	RTM-BL2430	33	\$345.00	RTW-BL2430	27	\$523.00	RTC-BL2430	30	\$302.00	+\$10.00
36"x24"x1-1/2"	RTM-BL2436	40	\$453.00	RTW-BL2436	32	\$685.00	RTC-BL2436	36	\$491.00	+\$13.00
42"x24"x1-1/2"	RTM-BL2442	46	\$524.00	RTW-BL2442	38	\$794.00	RTC-BL2442	42	\$569.00	+\$15.00
48"x24"x1-1/2"	RTM-BL2448	53	\$596.00	RTW-BL2448	43	\$902.00	RTC-BL2448	48	\$634.00	+\$17.00
60"x24"x1-1/2"	RTM-BL2460	66	\$715.00	RTW-BL2460	54	\$1,082.00	RTC-BL2460	60	\$755.00	+\$19.00
72"x24"x1-1/2"	RTM-BL2472	79	\$858.00	RTW-BL2472	65	\$1,302.00	RTC-BL2472	72	\$932.00	+\$21.00
84"x24"x1-1/2"	RTM-BL2484	92	\$1,036.00	RTW-BL2484	76	\$1,574.00	RTC-BL2484	84	\$1,127.00	+\$25.00
96"x24"x1-1/2"	RTM-BL2496	106	\$1,192.00	RTW-BL2496	86	\$1,814.00	RTC-BL2496	96	\$1,294.00	+\$27.00
36"x30"x1-1/2"	RTM-BL3036	49	\$628.00	RTW-BL3036	40	\$958.00	RTC-BL3036	45	\$681.00	+\$13.00
42"x30"x1-1/2"	RTM-BL3042	58	\$677.00	RTW-BL3042	47	\$1,029.00	RTC-BL3042	52	\$735.00	+\$15.00
48"x30"x1-1/2"	RTM-BL3048	66	\$733.00	RTW-BL3048	54	\$1,114.00	RTC-BL3048	60	\$796.00	+\$17.00
60"x30"x1-1/2"	RTM-BL3060	82	\$890.00	RTW-BL3060	68	\$1,348.00	RTC-BL3060	75	\$965.00	+\$21.00
72"x30"x1-1/2"	RTM-BL3072	99	\$1,075.00	RTW-BL3072	81	\$1,629.00	RTC-BL3072	90	\$1,078.00	+\$23.00
84"x30"x1-1/2"	RTM-BL3084	116	\$1,284.00	RTW-BL3084	94	\$1,948.00	RTC-BL3084	105	\$1,394.00	+\$27.00
96"x30"x1-1/2"	RTM-BL3096	132	\$1,474.00	RTW-BL3096	108	\$2,240.00	RTC-BL3096	120	\$1,601.00	+\$31.00
42"x36"x1-1/2"	RTM-BL3642	69	\$778.00	RTW-BL3642	57	\$1,178.00	RTC-BL3642	63	\$845.00	+\$17.00
48"x36"x1-1/2"	RTM-BL3648	79	\$864.00	RTW-BL3648	65	\$1,309.00	RTC-BL3648	72	\$937.00	+\$19.00
60"x36"x1-1/2"	RTM-BL3660	99	\$1,078.00	RTW-BL3660	81	\$1,636.00	RTC-BL3660	90	\$1,170.00	+\$21.00
72"x36"x1-1/2"	RTM-BL3672	119	\$1,362.00	RTW-BL3672	97	\$2,064.00	RTC-BL3672	108	\$1,476.00	+\$23.00
84"x36"x1-1/2"	RTM-BL3684	139	\$1,569.00	RTW-BL3684	113	\$2,383.00	RTC-BL3684	126	\$1,701.00	+\$29.00
96"x36"x1-1/2"	RTM-BL3696	158	\$1,759.00	RTW-BL3696	130	\$2,671.00	RTC-BL3696	144	\$1,873.00	+\$33.00

## OVAL



SIZE	MAPLE MODEL	WT	LIST	WALNUT MODEL	WT	LIST	CHERRY MODEL	WT	LIST	DBL 1/4" RADIUS
48"x36"x1-1/2"	RTM-BL3648-OVL	79	\$950.00	RTW-BL3648-OVL	65	\$1,445.00	RTC-BL3648-OVL	72	\$1,033.00	+\$15.00
60"x36"x1-1/2"	RTM-BL3660-OVL	99	\$1,188.00	RTW-BL3660-OVL	81	\$1,809.00	RTC-BL3660-OVL	90	\$1,290.00	+\$17.00
48"x42"x1-1/2"	RTM-BL4248-OVL	92	\$1,156.00	RTW-BL4248-OVL	76	\$1,750.00	RTC-BL4248-OVL	84	\$1,254.00	+\$17.00
60"x42"x1-1/2"	RTM-BL4260-OVL	116	\$1,312.00	RTW-BL4260-OVL	94	\$1,984.00	RTC-BL4260-OVL	105	\$1,422.00	+\$19.00

## OCTAGONAL



SIZE	MAPLE MODEL	WT	LIST	WALNUT MODEL	WT	LIST	CHERRY MODEL	WT	LIST	DBL 1/4" RADIUS
42"dia. x 1-1/2"	RTM-BL42-OCT	81	\$1,060.00	RTW-BL42-OCT	66	\$1,897.00	RTC-BL42-OCT	74	\$1,054.00	--

# DINING TOP TABLES BASES / LOCKER BENCH SEATS

PL0423-COM



ASSEMBLY VIDEO ONLINE AT  
YOUTUBE.COM/JOHNBOOSCO



STB-2230



STB-2242

## STAINLESS STEEL TABLE BASES

- Square Stainless Steel Table Base With 3" Round Column
- 17-1/2" Cast Iron Top Plate Spider
- Adjustable Leveling Feet
- Brushed Stainless Steel Finish
- Dining Height Table Bases Stand 28-1/4" To The Top Of The Spider
- Bar Height Table Bases Stand 40-1/4" To The Top Of The Spider

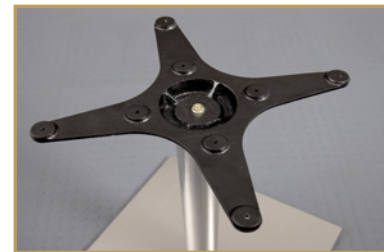

TABLE SPIDER

MODEL	OVERALL HEIGHT	BASE SPREAD	SPIDER SIZE	WT	LIST
STB-2230	28-1/4"	21-1/4"x21-1/4"	17-1/2"	53	\$822.00
STB-2242	40-1/4"	21-1/4"x21-1/4"	17-1/2"	55	\$849.00

## REQUIRED # OF BASES PER TOP SIZE GUIDE

### RECTANGULAR

24" WIDTH	# OF BASES REQUIRED	30" WIDTH	# OF BASES REQUIRED	36" WIDTH	# OF BASES REQUIRED	42" WIDTH	# OF BASES REQUIRED
24"x24"	1	-	-	-	-	-	-
30"x24"	1	30"x30"	1	-	-	-	-
36"x24"	1	36"x30"	1	36"x36"	1	-	-
42"x24"	1	42"x30"	1	42"x36"	1	42"x42"	2
48"x24"	1	48"x30"	1	48"x36"	2	-	-
60"x24"	2	60"x30"	2	60"x36"	2	-	-
72"x24"	2	72"x30"	2	72"x36"	2	-	-
84"x24"	2	84"x30"	2	84"x36"	2	-	-
96"x24"	2	96"x30"	2	96"x36"	2	-	-

### ROUND

ROUND TOP SIZE	QTY OF BASES
24" DIA.	1
30" DIA.	1
36" DIA.	1
42" DIA.	1



LBS48



BASE NOT INCLUDED

## LOCKER BENCH SEATS - 1-1/4" THICK



- Blended Northern Hard Rock Maple, Finished
- 1-1/4" Radius On Top Edges & Vertical Corners, Eased-Edge On Bottom
- Varnique Finish Standard, Blended Maple Constructed Inside Rails, Full Length Maple Outside Rails, 144" Maximum Single Unit Length

MODEL	SIZE	WT	LIST
LBS36	36"x9-1/2"x1-1/4"	13	\$142.00
LBS48	48"x9-1/2"x1-1/4"	17	\$186.00
LBS60	60"x9-1/2"x1-1/4"	22	\$218.00
LBS72	72"x9-1/2"x1-1/4"	26	\$263.00
LBS84	84"x9-1/2"x1-1/4"	30	\$304.00
LBS96	96"x9-1/2"x1-1/4"	35	\$344.00
LBS108	108"x9-1/2"x1-1/4"	39	\$391.00
LBS120	120"x9-1/2"x1-1/4"	44	\$481.00
LBS132	132"x9-1/2"x1-1/4"	48	\$534.00
LBS144	144"x9-1/2"x1-1/4"	52	\$562.00



## MISSION & VISION STATEMENT

John Boos & Co. creates sustainable, high-quality, performance-driven equipment and workspaces that inspire home cooks and professional chefs to evoke passionate connections through what unites us all: delicious food and meaningful company.

Through a legacy of workmanship, innovation and devotion stemming from our founder to employees past and present, John Boos & Co. aspires to be recognized worldwide as a touchstone at the heart of cooking and the enjoyment of food.

**SUBMITTAL OF A PURCHASE ORDER INDICATES YOUR AGREEMENT TO OUR TERMS AND CONDITIONS LISTED BELOW  
ALL PRICES ARE LIST - F.O.B FACTORY • ALL PRICES SUBJECT TO CHANGE WITHOUT NOTICE**

## OPENING AN ACCOUNT

All new accounts will be set up on a cash-in-advance basis until such time that the Credit Dept. has been able to establish open account terms. Minimum opening order to establish a new account is \$500.00 net. No account will be permitted open account status unless they can be opened for at least a \$1,000.00 credit limit. Payment terms are Net 30 Days.

## ORDERING

Once an account has been established, subsequent minimum order is \$100.00 net. A charge of \$25.00 or the amount necessary to reach \$100.00 (whichever is less), will be added to the invoice.

Dealer Online Representation: Pre-authorized web based representation of the John Boos & Co. product line must adhere to written contractual agreement and minimum advertised pricing (MAP).

## F.O.B FACTORY

All John Boos products are shipped F.O.B. Effingham, IL 62401. Whenever possible, orders may be consolidated for freight savings by contacting the factory or your representative.

## CAUTION: FREIGHT CLAIMS

Before accepting any shipment, examine it carefully and note any damage or shortage on the Freight Bill before signing for delivery. All claims for shortage or damage must be filed with the carrier. Title passes from John Boos & Co. to the purchaser at point of origin of shipment. If, after receipt of shipment, concealed damage is discovered, immediately notify the delivering carrier requesting immediate inspection. The inspection report should be used to support your claims against the carrier. John Boos will not file claims with 3rd party carriers.

## RETURN SHIPMENTS

We will not accept any returned merchandise unless written authorization has been issued. Any claims for defective materials or workmanship should be mailed to the factory.

UNUSED merchandise in A-1 condition - there is a 25% or greater restocking charge for AUTHORIZED returns. John Boos reserves the right to deny returned merchandise.

## CONFIRMATIONS & ACKNOWLEDGMENTS

We request that all orders be faxed or emailed to John Boos & Co., Fax 800-433-2667, Email [purchaseorders@johnboos.com](mailto:purchaseorders@johnboos.com).

We acknowledge all orders in writing and this acknowledgment constitutes our agreement, as the company will not be held responsible for errors due to misunderstandings on verbal orders or verbal agreements with our Sales Representatives.

## CANCELLATION POLICY

Any special orders that have been entered into production cannot be canceled without paying all costs incurred by our company in the preparation of special plans, materials purchased or produced. No changes can be made once a "special order" has been entered into production. Any costs incurred therein will be the responsibility of the customer. Purchase orders may be changed up to 14 days before the scheduled shipping date without penalty, if production has not commenced.

Absolutely no order changes or cancellations will be accepted within 14 days of the originally scheduled ship date.

## DROP SHIPPING

John Boos & Co. will drop ship to the contiguous 48 states (PO BOX not accepted), as well as a residential address (Residential drop ship fee of \$10.00 applies). Freight charges may be prepaid and added to your invoice if specified on shipments for locations other than the billing address. Note: For residential delivery, liftgate service, notification of delivery, and other special requirements, additional charges may apply.

## WARRANTY

The only warranty, expressed or implied, is a 1-year guarantee against defect in workmanship and material.

This warranty does not apply to damages which may result from neglect, accidental or intentional damage, damage or wear to any swivel mechanism, normal wear and tear, misuse of product, unauthorized repair, exposure to extremes in temperature and humidity, and alteration or abuse of the product. Wood products ordered 'unfinished' do not come with a warranty.

Repairs or replacement under this limited warranty will be made through an authorized John Boos & Co. distributor, if possible, the same dealer/distributor from which the product was purchased. Should the dealer or factory representative find return of the product to the factory necessary, all packing and shipping costs will be the responsibility of the customer. If a dealer/distributor is not available, contact the Customer Service Department at John Boos & Co., 3601 S BANKER ST, Effingham, IL 62401, Ph (888) 431-2667 for the name and location of the nearest authorized distributor.

Factory obligation under this warranty, is limited, at the option of John Boos & Co. to repair or replace the product (or one of equal type and quality if the product is no longer available), within 90 days after receipt of written recommendation from the dealer, provided none of the above exceptions are evident.

John Boos & Co. shall not be liable for any loss or damage arising from use, or for consequential damages. This warranty gives certain legal rights and there may be other rights that vary from state to state.



3601 S BANKER ST. • EFFINGHAM, IL 62401  
PH: (888) 431-2667 • FAX: (800) 433-2667 • JOHNBOOS.COM  
EMAIL: SALES@JOHNBOOS.COM • PURCHASEORDERS@JOHNBOOS.COM

